ON TODAY'S EDITORIAL PAGE
A Bill Finds a Sponsor: Editorial.
Faith in Schooling: Editorial.
Sucked In: Cartoon and Editorial.
Movie With a Message: Mirror of Public Opinion.

ST. LOUIS POST-DISPATCH

FINAL

Vol. 83. No. 51. (83rd Year) ST. LOUIS, TUESDAY, FEBRUARY 21, 1961—56 PAGES PRICE 5 CENTS

U.N. APPROVES OF FORCE IF NECESSARY TO PREVENT CIVIL WAR IN THE CONGO

FORMULA TO END AIRLINES STRIKE IS PRESENTED BY GOLDBERG

It Calls for Return to Jobs and White House Inquiry — Both Sides Consulted at Kennedy's Order.

WASHINGTON, Feb. 21 (UPI) —Secretary of Labor Arthur J. Goldberg came up today with a peace formula designed to end the four-day-old wilcat strike of flight engineers that has tied up major airlines, it was learned.

The strike has grounded three major airlines, and three others maintained only token service. According to industry estimates, the tie-up was costing the airlines $5,000,000 a day.

Meanwhile, other pressures built up against the striking flight engineers. Western Air Lines announced in Los Angeles today that it had fired all engineers who have refused to fly assigned trips. A federal judge in Miami, Fla., held Eastern Air Lines flight engineers in contempt of court and fined the local $200,000 "or whatever is in the treasury."

Goldberg's plan was reported to call fo rstriking flight engineers to return to work immediately while a spicial White House panel investigates causes of the walkout.

The Labor Secretary went to the White House to report his findings to President Kennedy after conferring with union officials and representatives of the affected airlines.

No Disciplinary Action.

His proposal, it was said, did not call for disciplinary action against the strikers if they returned to their jobs promptly.

The airlines also would be prohibited from making changes affecting flight deck assignments or the engineers' jobs until the White House panel made recommendations.

The plan apparently was devised after President Kennedy ordered new federal action this morning to end the strike.

Goldberg followed the President's order by conferring immediately with Ronald A. Brown, president of the flight engineers' union.

Brown arrived at Goldberg's office at 10 a.m. (St. Louis time) for his first meeting with the Secretary of Labor since the walkout began last Friday night. He was accompanied by the union's lawyer, Isadore J. Gromfine.

Brown said he did not know of President Kennedy's instructions to Goldberg but said he came at the request of the Cabinet officer.

Ordered Members to Return.

The leader of the 3500-member union has ordered flight engineers back to work but asserts they have decided not to report for duty in protest against a National Mediation Board ruling. The engineers contend that the ruling will allow the pilots union to swallow up the flight engineers and destroy their seniority rights.

Brown and Gromfine left Goldberg's office after 30 minutes. The union president declined to say what they had discussed.

Mr. Kennedy discussed the airline situation today with Senator George Smathers (Dem.), Florida, at the regular weekly White House conference of Democratic House and Senate

Continued on Page 4, Col. 3.

Warmer

Official forecast for St. Louis and vicinity: Cloudy with some light rain this afternoon and tonight; high temperature this afternoon 40 to 45; low tonight near 30; tomorrow partly clearing and a little warmer; high near 50.

TEMPERATURES
(Airport Readings)

1 a.m.	33
2 a.m.	33
3 a.m.	33
4 a.m.	34
5 a.m.	34
6 a.m.	34
7 a.m.	34
8 a.m.	35
9 a.m.	38
10 a.m.	39
11 a.m.	42
12 Noon	45
1 p.m.	46
2 p.m.	49
3 p.m.	49

Normal maximum this date 46; normal minimum 28.

Yesterday's high 42 at 3:30 p.m.; low 26 at 1:30 a.m.

Precipitation this year, 2.04 inches; normal, 3.04 inches.

(All weather data, including forecasts and temperatures, supplied by U.S. Weather Bureau.)

Missouri-Illinois forecasts, Page 3A, Col. 1.

Sunset, 5:46 p.m.; sunrise (tomorrow), 6:44 a.m.

Stage of the Mississippi at St. Louis, 1.4 feet, a rise of 1.0: the Missouri at St. Charles, 10.0 feet, a rise of 0.3.

3 Astronauts Selected to Begin Final Training for Space Flight

LT. COL. JOHN GLENN

CAPT. VIRGIL GRISSOM

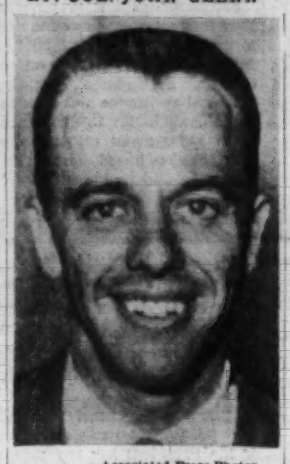

—Associated Press Photos

COMDR. ALAN SHEPARD

First Mission May Be in April — Test of Unmanned Capsule Successful.

CAPE CANAVERAL, Fla., Feb. 21 (AP)—The United States selected three astronauts today to begin final training for a manned rocket flight expected in two or three months.

They are Lt. Col. John Glenn, Capt. Virgil Grissom and Comdr. Alan Shepard.

The three were selected shortly after an unmanned space capsule weathered in apparently excellent condition a test of the worst that might happen as an astronaut returns from space.

The spacecraft, differing only in equipment from the one an American astronaut is expected to ride, sped upward from the missile test center on the nose of a huge Atlas missile.

Forty-three minutes later it was fished from the sea about 400 miles northeast of Puerto Rico and 1425 miles from the launching pad.

The spacecraft was built by the McDonnell Aircraft Corp. of St. Louis.

In Excellent Shape.

Just before noon Robert Gilruth, project manager for the man-in-space program, told reporters that reports from the recovery ship indicated that the capsule came through in excellent shape.

"This test gives us a new confidence in the system," Gilruth said, "but I must caution that several critical flight tests remain before we can send a man into orbit."

Officials said the purpose of the flight was "to qualify the design and structure of the capsule under the worst possible re-entry conditions, far more severe than could be expected on a normal orbit flight and re-entry."

Gilruth said, "In connection with the successful and significant shot today, I would like to announce that later in the program there will be flights of the Mercury space craft which will include manned missions.

"Astronauts Glenn, Grissom and Shepard have been selected to begin concentrated training with the space craft for the first mission. The specific pilots to make each flight will be named just before the flight."

Gilruth said the selection was based on a large amount of technical and medical information gathered during the training of the seven astronauts which began two years ago.

Evaluation by NASA

He said that the data was evaluated by the National Aeronautics and Space Administration space task group and that he as the project director had made the selection of the three.

Glenn, 39 years old, of New Concord, O., is a lieutenant colonel in the Marine Corps. He and his wife Anna have two children, John David, 14, and Carolyn Ann, 13.

Grissom, 35, of Mitchell, Ind., is a captain in the Air Force. He and his wife Betty have two sons, Scott, 11, and Mark, 7.

Shepard, 37, of East Derry, N.H., is a commander in the Navy. He and his wife Louise have two daughters, Juliana, 9, and Laura, 13.

"All seven of the astronauts

Continued on Page 12, Col. 1.

HOUSE ADVANCES TAX WITHHOLDING BILL BY 84 TO 62

Now Ready for Final Vote — Amendments by Republicans Are Defeated.

By EDWARD H. THORNTON
A Staff Correspondent of the Post-Dispatch.

JEFFERSON CITY, Feb. 21—The Democratic majority in the Missouri House today advanced Gov. John M. Dalton's controversial bill to establish a withholding system for collecting the state income tax. The vote was 84 to 62. The bill will require 79 affirmative votes for final passage.

The measure was the subject of a debate that lasted from 10:30 a.m. to 1 p.m., in the course of which four amendments proposed by Republicans were defeated.

Amendment by Steelman.

One proposed amendment, offered by Representative Dorman L. Steelman, Salem, minority floor leader, would have limited the application of withholding to non-residents of the state.

Steelman said one of the biggest problems in collecting the tax was collecting it from non-residents. "I want everyone who owes Missouri taxes to pay them," he said.

Representative James G. Trimble, Clay county, the Democratic floor leader, declared Steelman's amendment would "gut" the bill.

"It would make it only a token bill and would necessitate separate sets of records being kept by employers on their non-resident workers," Trible said. "If this bill is diluted with this amendment, we would not be able to finance our school foundation program or other expanded services."

Steelman denied it was his intent to kill the bill, insisting that his amendment would get to the heart of the trouble affecting the present system. On a roll call vote, the amendment lost, 57 to 95.

Another amendment offered by Representative R. J. King Jr.

Continued on Page 12, Col. 1.

Democrats-Only Lunch in House Spurs G.O.P. Hunger, Oratory

Special to the Post-Dispatch.

JEFFERSON CITY, Feb. 21—Republican members of the Missouri House today watched hungrily as Democratic legislators made history by eating a special lunch in the House chambers. The Republicans were not invited to share in the repast.

The lunch was financed through voluntary contributions by freshmen Democrats, and was to have been served in the House lounge. Majority Floor Leader James G. Trimble, Clay county, said. However, as the debate on the income tax withholding bill continued past the lunch hour, the Democrats ordered the meal served in the chamber.

Tables were set up and waiters brought in spaghetti and meatballs, cole slaw, bread, coffee and chocolate cake. The happy Democrats munched away and debated between mouthfuls.

Representative Dorman L. Steelman, Republic floor leader from Salem, took the floor in protest.

"I do not blame the majority party members for having their lunch, but I do not believe it proper for them to eat it in the chamber," he said. He moved for a recess until 1:30 p.m. declaring it was unfair to "who are hungry too."

The motion was voted down by the Democrats busily-eating without a hint of compassion.

KENNEDY SETS UP PRIORITY LIST OF BILLS; MORE AID TO JOBLESS NO. 1

He Wants Action on 15 Other Measures—Rayburn Says Progress in Congress Is 'Pretty Good.'

WASHINGTON, Feb. 21 (AP) —President Kennedy gave Democratic congressional leaders a 16-point priority list of legislation today and promised to add to it soon.

He detailed the legislative proposals for which he sought urgent attention at a White House conference. Mr. Kennedy was reported to be satisfied with the "substantial progress" already made in Congress on his program.

Apparently stung by recent criticism that Congress is moving slowly, Speaker Sam Rayburn said the leaders believed they were making "pretty good progress" and were "moving pretty fast, as fast as is judicial."

White House press secretary Pierre Salinger, who gave reporters the 16-point "must" list, said that Mr. Kennedy's request that Congress authorize supplemental unemployment benefits had "number one priority."

Of the remaining 15 items, Salinger said the President had not asked that they be passed in any particular order but believed they should go through Congress as soon as possible.

Other Proposals.

The other 15 proposals, most of them already outlined in presidential messages to Congress, were:

Aid to dependent children, more liberal Social Security benefits, aid for depressed areas, the feed grain program, an increase in the minimum wage, federal aid for education, medical care for the aged under the Social Security program, aid for colleges, aid for medical education and research, a community health facilities bill.

Extension of the President's power to reorganize government agencies, Senate approval of the Organization for Economic Cooperation and Development Treaty, creation of 59 new federal judgeships, setting up an office of international travel, and amendments to ease restrictions in the Battle act on trade with Iron Curtain countries.

Asked whether the President was pleased with the leaders' reaction to this program, Salinger replied, "Yes, no question about it."

Message on Resources.

Salinger announced that the President expects to send legislative recommendations to Congress Thursday dealing with natural resources development and would submit a general farm message and a budget message next week.

The meeting with congressional leaders preceded a conference with Paul-Henri Spaak, outgoing secretary general of the North Atlantic Treaty Organization. Also present with Spaak were Secretary of State Dean Rusk and United States experts on European affairs.

Salinger told reporters after the congressional meeting that future White House messages would contain additional items for Mr. Kennedy's priority list on legislation.

Rayburn admitted that the House was "a little late getting started" because of the contest over enlarging the Rules Committee and the time consumed in setting up other committees.

But he said, "We think now we're going to have full steam ahead."

Report Expected Soon.

Rayburn said the House Ways and Means Committee would soon report a bill dealing with unemployment benefits and then go to work on the Social Security measure. He said the

Continued on Page 2, Col. 3.

NOTICE

For a temporary period, it will not be possible to publish closing New York stock prices in this edition. Moving of the Post-Dispatch requires setting type in the new plant and printing the newspaper in the old plant on Olive Street. The delay in transporting matrices from one building to the other makes it a physical impossibility to publish the closing prices and still deliver the edition at the time buyers are accustomed to receive it. We hope Post-Dispatch readers will be understanding during this emergency.

Smiles Amidst Tension of U.N. Debate

—UPI Telephoto.

Usually somber-faced VALERIAN ZORIN (second from left), Soviet Ambassador to the United Nations, breaking into smile early today while listening to UNITED STATES AMBASSADOR ADLAI STEVENSON (left) at recess in night session of the Security Council.

COUNCIL REJECTS ATTEMPT BY RUSSIA TO OUST HAMMARSKJOLD

Asian-African Resolution Adopted 9 to 0 —Move to Condemn Atrocities Fails to Get Required Votes.

By DONALD GRANT
A Staff Correspondent of the Post-Dispatch.

UNITED NATIONS, N.Y., Feb. 21—A resolution urging immediate steps by the United Nations to prevent civil war in The Congo, including "the use of force, if necessary, in the last resort," was adopted by the U.N. Security Council early today.

The vote on the resolution, introduced by Liberia, Ceylon and the United Arab Republic with the backing of other Asian-African countries not members of the 11-nation council, was 9 to 0. Russia and France abstained.

Two Others Rejected.

Two other resolutions were rejected before the council ended its deliberations after 4 a.m.

One, offered by the Soviet Union, called for the dismissal of Secretary General Dag Hammarskjold and an early end to the U.N. operation in The Congo. It was defeated 8 to 1. Only Russia voted for it. Ceylon and the U.A.R. abstained.

The other rejected resolution was sponsored by Liberia, Ceylon and the U.A.R. Like the successful resolution sponsored by these three countries, it was backed by a group of 21 Asian and African nations.

This resolution would have condemned atrocities and assassinations in The Congo. It was prompted by the announcement yesterday that six associates of Patrice Lumumba had been executed in Albert Kalonji's mining state in South Kasai province after deportation from Leopoldville by President Joseph Kasavubu's government.

The resolution failed to get the seven votes necessary for adoption after the Soviet Union, with its ninety-third and ninety-fourth vetoes, killed two United States amendments aimed to keep Leopoldville, Katanga and South Kasai from being singled out as atrocity centers while Stanleyville, the seat of the pro-Communist Lumumbist regime, went unmentioned.

The final vote was 6 to 0 for the resolution, with the United States, Britain, Nationalist China, France and Turkey abstaining. Voting for the resolution were Ceylon, Chile, Ecuador, Liberia, the U.A.R. and Russia.

Questions Remain.

Just where this complex series of actions left the United Nations' effort in The Congo remained in doubt.

The Soviet proposals to pull the U.N. out of The Congo in a month, and to dismiss Hammarskjold, had been defeated. The Russian resolution, on the other hand, never was thought to have had a serious chance to be adopted.

The adopted resolution was drafted by the Asian-African group after the killing of Lumumba, former Congolese Prime Minister. It expresses regret at the deaths of Lumumba and two lieutenants, and notes the danger of civil war in The Congo as a result of this action.

The resolution "urges that the United Nations take immediately all appropriate measures to prevent the occurrence of civil war in The Congo," including force, with reservations. These reservations were underlined in statements before the council.

Hammarskjold's View.

After the resolution was adopted, Hammarskjold indicated he believed his authority to employ the U.N. force in The Congo in combat had not been increased much.

However, he said it gave "a stronger and clearer framework for United Nations action." He said that in carrying it out he would seek guidance from the U.N. Conciliation Commission in

Continued on Page 4, Col. 1.

FOOD PLAN COST FIGURE CUT, BUT DALTON DELAYS

Governor Wants to Know if State Has Money for Program to Feed Needy.

By HERBERT A. TRASK
State Political Correspondent of the Post-Dispatch

JEFFERSON CITY, Feb. 21—Estimates of the cost of a surplus food distribution program in Missouri were cut in half today, but Gov. John M. Dalton still withheld his indorsement.

In declining to recommend passage of pending legislation that would provide for the state and counties to share costs on a 50-50 basis, Dalton pointed out that he was not saying he is against the program. He said he wanted to find out first whether the state will have the money to pay its share.

Dalton said he had misinterpreted figures sent to him last week by the State Welfare Division estimating how much the program would cost. The figures were for a two-year period, but were interpreted to be annual expenditures.

$967,400 Annual Cost.

Under the corrected estimates, the annual cost in the state, if all counties and St. Louis participated, would be $967,400, of which Missouri's share would be $483,700. Originally, the total estimated cost was announced at $1,934,800 a year.

Dalton said today that the correct estimate for St. Louis is $180,000 a year, to be divided between the city and state. The estimate for St. Louis county is $28,000, or $14,000 each for the county and state.

Dalton conceded that the statewide program probably will cost less than the estimate since it is unlikely that all counties will take part. Only nine counties now have a program, and the Governor said no more than seven or eight others have expressed interest in establishing one.

Change in Policy.

In the past, the counties have borne the entire cost of distribution programs. Dalton said switching to a share-the-cost plan would be a change in policy.

The incorrect cost estimates announced by Dalton last Friday prompted the Aldermanic Committee on Surplus Food Com-

Continued on Page 8, Col. 1.

$27,000 'CASH-CROSSWORDS' CONTEST

PUZZLE No. 24
SECTION F, PAGE 3

BANKS, MOST U.S., STATE OFFICES TO CLOSE TOMORROW

The 229th anniversary of the birth of George Washington will be observed in the St. Louis area tomorrow, a legal holiday.

Most schools and city, county, state and federal offices will be closed. However, the city and county offices of the Missouri Division of Employment Security will remain open to process applications for unemployment insurance benefits, it was announced.

Central Public Library and all branches, except those in public school buildings, will be open, but banks and savings and loan associations in the St. Louis area will be closed in observance of the legal holiday. Stores generally will maintain normal business hours.

There will be no mail delivery other than the usual lock box service and special delivery tomorrow. All stations and branches of the post office will be closed. The main post office will be open for emergency mailing only.

DEVEREAUX DROPS APPLICATION FOR COLLECTOR'S JOB

St. Louis County Collector Ralph L. Devereaux announced today he would withdraw his application for appointment as collector in the county's new Department of Revenue.

He said the withdrawal was for "personal reasons," which he declined to discuss, and added that he had no plans as to what he will do after March 1, when the new department goes into operation.

Devereaux, former county Democratic chairman, was elected collector in 1958. He was criticized by many taxpayers in 1959 because of delays in mailing of tax bills.

Earl R. Chambers, county personnel director, said 23 applications had been filed for the collector post and seven for assessor. Written examinations will be held Saturday. The new department, created under a charter amendment approved by voters last Nov. 8, combines the offices of collector and assessor and the tax functions of the county clerk.

115 ARRESTS HERE FOR NOT SHOWING '61 AUTO STICKERS

Police arrested 115 motorists in St. Louis yesterday for failure to display their 1961 city automobile license stickers.

Last Saturday was the deadline for purchase of the new licenses, and arrests began yesterday.

About 9000 applicants appeared on the final day at City Hall to get the stickers.

U.N. MAKES PLEA TO LUMUMBISTS TO BAR VIOLENCE

Seventh Ex-Official of Dead Leader's Government Is Reported Executed.

LEOPOLDVILLE, The Congo, Feb. 21 (AP)—The United Nations appealed to the rulers of The Congo's pro-Lumumba territories today to treat Europeans and anti-Lumumba Congolese "with humanity and justice."

The deportation and death of six Lumumbist politicians, closely parallelling the fate of ex-Premier Patrice Lumumba, produced sharp anxiety here that Lumumbist leaders of Oriental and Kivu provinces might make reprisals against Europeans.

"We have very grave fears for those people in Stanleyville," a United Nations spokesman told a press conference.

(United Press International said the U.N. command had announced that another former official of Lumumba's government had been executed on order of South Kasai province tribal chiefs. The seventh victim was reported to be Jacques Lumbala, former state secretary to Lumumba.)

The appeal not to use violence was sent by Rajeshwar Dayal, the U.N.'s Congo mission chief, to Lumumbist leaders in Stanleyville, seat of Antoine Gizenga's rebel regime.

1000 Europeans Detained.

About 1000 Europeans are now in Stanleyville and the Lumumbist authorities refuse to let them leave. About 300 Congolese political prisoners are in Stanleyville jails.

In Leopoldville, the government denied any responsibility for the killing of Lumumba's followers. The six politicians were deported from Leopoldville Feb. 9 to South Kasai, the self-proclaimed independent mining state, and executed on the orders of its president, Albert Kalonji.

The interior minister in the new Leopoldville provisional government, Cyril Adoula, issued a statement last night denying complicity in the executions. Adoula said the deportations were carried out before his government took office and that none of his fellow ministers had any knowledge of them.

Calling for an end to revenge and violence, Adoula said, "I have taken all measures to see

Continued on Page 8, Col. 1.

Tainted Folding Money Is Passe In France--Banknotes Germ-Free

© New York Times News Service

PARIS, Feb. 21—France announced yesterday that its banknotes are free of germs.

For the last 18 months, the Bank of France said, all French banknotes have been treated prior to issue with a disinfectant "rendering inoffensive all the microbes and bacteria with which they could become infested in the course of their circulation."

The bank said its bills were the first in the world to be so treated. The secret process, the announcements said, was perfected after long experiments at the bank's paper factory in south central France.

NEWS INDEX

	Page		Page
Books	2C	Movie Times	7C
Childs	1C	Picture Page	1C
Editorial	2C	Society	4C
Everyday Magazine Section	1 to 8F	TV-Radio	6C
Ann Landers	2F	Financial	3-4B
Bridge	2F	Fleeson	2C
Crossword	7F	Obituaries	6C
Dr. Meiner	5F	Pearson	2C
Martha Carr	5F	Sports	4C to 7C
		Want Ads	5D to 13D
		Weather Map	7C

U.S. IS WILLING TO LET NEUTRAL BOARD SCREEN AID FOR LAOS

Plan for Watchdog Commission Given to King, Other Nations in Southeast Asia and Russia.

WASHINGTON, Feb. 21 (AP) —The United States is ready to submit all future aid to the royal Laotian government to the screening of a neutral nations' watchdog commission.

This evidence of full United States support for a genuinely neutral Laos was made known today by government sources. They said the offer had been transmitted to King Savang Vatthana of Laos, the Soviet Union and neutral nations in southeast Asia. The King has called for the neutrality of Laos.

If the neutral government of Laos decided to accept Communist aid, diplomatic sources said it would be expected that such aid also would be subject to screening by the neutral nations commission.

The United States action was discussed by Secretary of State Dean Rusk in a 30-minute meeting last night with Soviet Ambassador Mikhail Menshikov. Menshikov told reporters after the session he would inform Moscow of the discussion.

Rusk gave Menshikov a translation of King Savang's message, proclaiming that Laos "will not join in any military alliance . . . and will not have on its territory either foreign forces or military bases."

Would Recall Advisers.

United States officials said the United States would be prepared to withdraw its more than 100 military advisers now training the royal army and turn over the job to military experts from neutral countries. This proposal would depend on a cease-fire in the fighting between leftist and government forces and a withdrawal of any foreign military advisers or technicians now aiding the leftist Pathet Lao.

The United States has provided more than $310,000,000 to keep the Laotian government afloat since its independence was assured by the 1954 Geneva agreement on Indochina.

United States officials said that the new Washington position goes farther than the United States previously ever indicated it would go in an effort to assure an independent and neutral Laos.

Malaya and Burma have indicated willingness to serve on a watchdog commission. Cambodia's Prince Norodom Sihanouk has not yet indicated if he would permit Cambodia to serve as chairman. Cambodia adjoins Laos. However, the proposal of King Savang is similar to some that Sihanouk has made.

Talks With 3 Nations.

United States officials said the United States consulted Cambodia, Burma and Malaya before King Savang issued his neutrality appeal last weekend. Britain, France and the Asian members of the Southeast Asia alliance were consulted on the King's plans.

A British diplomat here welcomed the American offer to have all of its future aid screened.

The Soviet reaction is being watched closely.

Menshikov told reporters after his meeting with Rusk that the Soviet Union had always thought Loas should be neutral in accordance with the 1954 Geneva agreement.

Menshikov said no agreements or decisions were reached in his conversation with Rusk.

"It was a preliminary kind of talk," he said.

Earlier, the State Department called on the neutral nations of Southeast Asia and all other interested governments including the Soviet Union "to work together constructively to restore peace and concord to this troubled area."

As for the United States, it said that "we shall certainly respect the wishes of the Lao people as reflected in the King's declaration."

Laotian Ex-Premier Reported Going to Visit Rebels.

PHNOM PENH, Feb. 21 (AP) —Former Laotian Premier Souvanna Phouma left Cambodia today aboard a Soviet-built Ilyushin 14 airplane, reportedly for rebel headquarters in Xieng, Khouang, Laos.

Phouma was accompanied by his wife and two leftist Pathet Lao emissaries, Phoumi Vongvichit and Chau Sisomang, who arrived aboard the Ilyushin yesterday for talks with the self-exiled neutralist.

Phouma said two weeks ago that he would go to Xieng Khouang to inspect troops still loyal to him.

Phouma fled before the anti-Communist forces of Prince Boun Oum seized the Laotian administrative capital, Vientiane, but he still is recognized by the rebels and the Communist bloc as premier.

The rebels led by paratroop Capt. Kong Le have set up a rump regime in Xieng Khouang, a trading center 110 miles northeast of Vietiane.

Submarine Tender Off for Scotland

—Associated Press Wirephoto.

The missile submarine tender Proteus at New London (Conn.) pier today before leaving for Holy Loch, Scotland where it will resupply Polaris submarines which operate in European waters. Moored to the Proteus is the Polaris submarine George Washington.

TENDER LEAVES FOR HOLY LOCH SUBMARINE BASE

NEW LONDON, Conn., Feb. 21 (AP) — The missile submarine tender Proteus sailed today for Scotland with a complement of 930 men.

The Proteus, equipped for loading Polaris missiles into nuclear submarines, headed for Scotland while a Navy launch kept away two pacifists in a canoe.

The Navy plans to use Holy Lock in Scotland as a base for Polaris submarines.

Edward Heath, who as Lord Privy Seal is the government's chief spokesman on foreign affairs in the House of Commons, told a public meeting in Glasgow last night.

"Britain's decision to let American Polaris-carrying submarines use the Holy Loch as a base will make war less likely."

About 7000 demonstrators marched across Glasgow Saturday in protest against the imminent activation of the base.

G.M. HUMPRHEY STEPS DOWN AS NAT. STEEL CHAIRMAN

PITTSBURGH, Feb. 21 (AP)— George M. Humphrey resigned today as board chairman of National Steel Corp. He will continue as a member of the board of directors and chairman of the executive committee.

The board of directors named President Thomas E. Millsop as the new chairman and chief executive officer of the corporation, fifth largest steel porducer in the nation.

Paul Carnahan, chairman of the board of Great Lakes Steel Corp. of Detroit, was elected president. Great Lakes is a subsidiary.

Humphrey, former Secretary of the Treasury, said at a news conference:

"I'll be 71 on the eight of March. I think it's good for an organization to have changes take place—younger people taking over."

U.S. ARGUES DU PONT MUST DISPOSE OF ITS G.M. STOCK

WASHINGTON, Feb. 21 (UPI) —The Department of Justice has contended that the Du Pont company can correct an anti-trust violation only by disposing of its 63,000,000 shares of General Motors stock.

Arguments in the appeal before the Supreme Court were to continue today.

United States attorney John F. Davis told the court yesterday that the Clayton anti-trust act makes it necessary to cut the stock relationship between the two companies.

The Justice Department is appealing a 1959 district court ruling in Chicago that Du Pont could keep, but not vote, its three-billion-dollar interest in General Motors. The lower court held the voting rights must be transferred to individual stockholders.

WILLIAMS ARRIVES IN KENYA ON AFRICAN GOODWILL TOUR

NAIROBI, Kenya, Feb. 21 (AP) — G. Mennen Williams, United States assistant secretary of state for African affairs, arrived in Nairobi today on his goodwill and fact-finding tour of Africa.

Williams told welcomers at the airport President Kennedy had wanted him to make his trip "because we feel Africa is going to be of increasing importance in America's national policy." He said he had been struck by the friendliness of the people of Somalia, his last stop.

LUMBAGO ATTACK KEEPS EISENHOWER FROM GOLF

PALM SPRINGS, Calif., Feb. 21 (UPI) — Former President Eisenhower is suffering from lumbago.

The new ailment came on after a cold which prevented the former Chief Executive all last week from leaving his vacation cottage at Eldorado Country Club to play golf.

He has been able to visit the golf course only four times since arriving here Feb. 8 with his wife for a vacation.

Priority List

Continued From Page One.

education and labor committee, which will handle the minimum wage and education bills, already was at work.

Senate Democratic leader Mike Mansfield said the Senate Banking Committee would have a depressed area bill ready about March 1 and that the Senate already had passed bills dealing with government reorganization and the international travel office.

Mansfield said prospects were good for congressional approval of Mr. Kennedy's controversial proposals on federal aid for education and medical care for the aged under the Social Security program.

This afternoon, the President arranged separate talks with former Democratic National Chairman Paul M. Butler and Representative Chet Holifield, (Dem.), California, chairman of the Senate-House Atomic Energy Committee. He also planned to address a physical fitness conference here.

Kennedy was to wind up the day with another in a series of discussions on United States-Soviet relations with Rusk and Llewellyn Thompson, United Ambassador to Russia. Thompson will return to Moscow this week.

The Chief Executive does not plan to hold a press conference this week because of the Washington's birthday holiday tomorrow. Wednesday is the day he usually meets reporters.

Chilean Volcano Erupts Again.

SANTIAGO, Feb. 21 (AP)— Chile's Calbuco volcano erupted violently again yesterday. Farmers who had fled when the 6000-foot peak renewed activity two weeks ago abandoned their farms again in fear of gases.

BRAZIL'S FEDERAL WORKERS' HOURS ARE INCREASED

© New York Times News Service

RIO DE JANEIRO, Feb. 21— Brazil's new president, Janis Quadros, already is putting into effect some rather original steps designed to lessen government expenditures.

Beginning yesterday, all federal employes went on a full seven-hour day starting at 8:30 a.m. instead of the former six-hour day, starting at 11. Quadros hopes this move, which has produced an outcry, will lead to resignations of tens of thousands of workers burdening the federal rolls.

Quadros ordered also curtailment of foreign assignments for the Brazilian military, including service attaches, to save dollars, going as far as to recall the professor of Portuguese at West Point Military Academy and canceling a trip of Brizilian paratroopers to inter-American exercises in Panama.

SUPER-CARRIER KITTY HAWK PUTS TO SEA FOR TRIAL RUN

CAMDEN, N. J., Feb. 21 (AP) —The super-carrier Kitty Hawk, the longest ship afloat, put to sea today for the first time and shipping on the busy Delaware river was halted so it could pass.

The 60,000-ton aircraft carrier eased from its berth at the New York Shipbuilding Corp. yard across the river from Philadelphia and began four days of trials to test its engines and operating equipment.

The ship is the first aircraft carrier to use surface-to-air guided missiles for protection. Launchers built into the stern of the ship can fire Terrier missiles at a rapid clip against attacking craft.

Save 25% to 50% at Nettie's
FUNERAL FLOWER ARRANGEMENTS $5.00 UP
PHONE PR. 1-9600
NETTIE'S Flower Garden 3801 S. Grand at Chippewa
Open Weekdays 8 A.M. 'til 8 P.M.

VILLAGE
Village Square is the exciting new shopping center in Hazelwood and near Florissant where Werner-Hilton will open a third wonderful store for men. Work on completion is progressing rapidly and an opening date will be announced soon.

RIBICOFF WANTS NO RACE CLAUSE IN SCHOOL BILL

Secretary Against Barring Aid to Segregated Districts — Fight Looms.

By JAMES DEAKIN
A Washington Correspondent of the Post-Dispatch.

WASHINGTON, Feb. 21—A congressional fight over President Kennedy's school aid program appeared likely today after the Administration indicated it would not seek to deny federal education funds to segregated school districts.

Secretary of Health, Education and Welfare Abraham Ribicoff said yesterday he is opposed to an amendment which would bar federal school aid from districts refusing to comply with the Supreme Court's school integration decision.

"I don't believe we should try to put every problem that besets America on the back of education," Ribicoff said at a press conference.

Ribicoff's stand raised the possibility that Representative Adam Clayton Powell (Dem.), New York, would re-introduce the amendment he sponsored last year to bar the allocation of federal school funds to segregated areas.

Praised on Floor.

Powell, who is chairman of the House Education and Labor Committee which will handle the school legislation, was quoted yesterday as saying that he might resubmit the anti-segregation rider. He could not be reached immediately today for comment.

On the floor of the House, however, Powell hailed the Kennedy education plan yesterday as dynamic and said his committee would begin hearings on the program as soon as possible after the authorizing legislation is introduced later this week.

If the Powell amendment is introduced again this year and adopted, as it was in the House last May, it would almost certainly unite a coalition of Southern Democrats and conservative Republicans against the school aid bill as a whole.

A G.O.P.-Southern Democratic coalition pushed through the Powell rider in the May vote on the assumption that it would doom the school bill in the Senate. The House Rules Committee prevented a showdown, however, by blocking a Senate-House conference.

The Powell amendment would make it mandatory for the Federal Government to withhold school aid from states which refused to comply with the 1954 Supreme Court school integration decision.

Ribicoff told reporters shortly after Mr. Kennedy's school message was sent to Congress that he was opposed to the amendment. The secretary said at the same time that he believes the court's decision has both legal and moral force.

"I can't imagine any greater tragedy for America than to put on the back of education the solution of all our problems, including the problem of civil rights," Ribicoff declared, adding:

"I hope we will move forward in the North, South, East and West on the basis of improving education for whites and Negroes alike. It is my hope that they will not be able to block education with any other side issues, however important they are."

At the same time, Ribicoff said he did not think either he or the President has any power under existing law to prevent the allocation of federal school funds to states or local school districts refusing to comply with the school integration decision.

Powell had said earlier this year he might not resubmit his amendment if he received assurances from the Kennedy Administration that it would do everything it could with existing authority to bar federal funds from segregated schools.

Ribicoff's statement yesterday indicated that the Kennedy Administration is not prepared to offer Powell the assurances he seeks, raising the possibility that the rider will be introduced again this year.

Food-for-Peace Director Wants To Use Surplus in Aid Programs

McGovern Ends Quick Tour of Brazil, Argentina—Tells How Plan Would Tie in With Economy.

© New York Times News Service

RIO DE JANEIRO, Feb. 21— President Kennedy's food-for-peace director said yesterday after visiting Argentina and Brazil that he will recommend in Washington that the United States surplus food disposal be made part of general economic development programs in recipient countries.

George McGovern, director of United States world-wide food disposal program, had just completed a one-week tour of South America's two most politically influential countries.

In Argentina, a food exporter to Latin America and Europe, McGovern discussed means by which an expanded United States program can be carried out without hurting Argentina's normal commercial possibilities. It was agreed that a permanent system of consultation will be set up between the two countries on food marketing.

In Brazil, South America's major importer of wheat and a large potential market for forage grains, McGovern found President Janio Quadros and other government officials receptive to an increased program making food available for long-term payment or by direct grant. Local currency generated by purchases of this food would be used in Brazil for economic development.

McGovern toured drouth-stricken northeast Brazil over the week-end. He described a family of 15 persons living in a mud hut in Pernambuco state. "They were starving," he said. "Their food for the day was a fistful a piece of manioca (casava root) flour. A baby was dying with measles and malnutrition. The father was a jobless sugarcane cutter."

McGovern said he felt a nutritional program for an estimated 12,000,000 underfed people in the area should be the immediate target. But he said the basic objective should be to use local currency funds from the food program to increase local food production.

McGovern said it was necessary to meet a Brazilian requirement that food disposal be tied into a long-term program of economic development, including technical assistance and development capital. He said the program must avoid creating dietary habits based on United States surpluses without any follow-through to promote local food self-sufficiency.

STATE OF SIEGE IN BOLIVIA DUE TO LABOR STRIFE

Government Blames Reds and Rival Party for Unrest—Wave of Arrests Begins.

LA PAZ, Feb. 21 (UPI)—Bolivia declared a state of seige today to stave off what the government described as Communist-directed labor unrest through the nation.

The emergency measure was decreed after a teacher's strike started and labor leaders threatened a nation-wide mining walkout.

The Interior Ministry said hat conclusive proof that opposition Authentic party leaders and Communist organizers "are seeking to precipitate subversive action . . . It is mandatory on the government to maintain public order to prevent bloodshed . . ."

A wave of arrests followed the state of seige decree. Among the first to be picked up were the leaders of the Authentic (M.N.R.) party, of which Walter Guevara is head.

SENATE UNIT APPROVES NEW ST. LOUIS POLICE BOARD

Special to the Post-Dispatch.

JEFFERSON CITY, Feb. 21— The Missouri Senate's Municipal Corporations Committee today unanimously recommended Senate confirmation of the reappointment of the St. Louis Board of Police Commissioners by Gov. John M. Dalton.

Senator William E. Hilsman (Dem.), St. Louis, introduced the four commissioners, H. Sam Priest, president; Russell L. Dearmont, Alphonse G. Eberle and Kenneth Teasdale, to the committee with the statement that he "heartily recommended their confirmation."

After brief deliberation, the committee announced it would approve the reappointment. The committee's action plus the indorsement by Senator Hilsman, in whose district all four commissioners live, makes Senate approval virtually assured.

Postal Appointment.

WASHINGTON, Feb. 21 (UPI) —President Kennedy today nominated Christopher C. Scott to be deputy assistant postmaster general for transportation.

Cunningham's
419 NORTH SIXTH ST.
Unprecedented Values!
Cunninghams Quality!

furred and unfurred
Winter Coats
in our final
Sale-of-the-Season
Wednesday & Thursday

100% Wool Colorful Tweeds. Reg. 45.95 & 49.95 — 33.00
Parisienne Woolens Black and Colors 59.95 to 79.95 Coats — 44.00
Mink Lavished Coats Wedding Band Neckline — 68.00
Mink Furred Coats. Reg. 129.95 & 149.95 — 88.00
Imported Cashmere Coats with Giant Mink Collars . . . — 119.00

Sizes for juniors
Sizes for misses
Sizes for petites

Fur products labeled to show country of origin of imported furs

Greatly Reduced . . .
Inventory Clearance

• Bedspreads
• Coverlets
• Dust Ruffles
• Draperies
• Cafe Curtains

SAVE 25% to 50%

Here is an opportunity to obtain crisp new colors and smart styles for your home at wonderful bargain prices. This inventory clearance of odds and ends reflects quality merchandise that can be mixed and matched to produce fresh new glamour for your rooms. Taffetas, cottons, prints, antique satins and failles comprise the various groups.

BEDSPREADS—full and twin size in pink or blue. Other full and twin size spreads in a variety of colors.
COVERLETS—full and twin size in assorted colors. 63" and 90" DRAPERIES in assorted colors.
CAFE CURTAINS, some to match spreads. 2.95 pr.
VALANCES, some to match spreads. 1.50 ea.
6.95

BEDSPREADS—full and twin size in throw and fitted type, assorted colors.
COVERLETS—full and twin size assorted colors.
DUST RUFFLES—full and twin size, assorted colors.
CAFES—2.95 and 3.95
VALANCES—1.50
KING SIZE SPREADS—19.95
KING SIZE COVERLETS—beige, green or pink, 19.95
9.95

CAFE CURTAINS—ring tops, scalloped tops, shirred tops, pink, beige celadon and cocoa. A few pink or blue valances at 1.50 each.
1.95 pr.

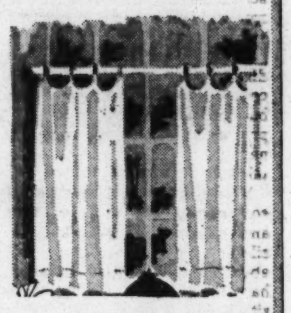

BEDSPREADS—full and twin size in a variety of patterns and colors, some in rose, white, pink and beige.
COVERLETS—full and twin size, assorted colors.
DUST RUFFLES—twin and full size in blue, brown and pink 5.95 each.
63" DRAPERIES—to match spreads and coverlets 5.95 each.
90" DRAPERIES—some matching 6.96 each.
CAFE CURTAINS—assorted colors. 2.95 and 3.95 pr.
8.95

CHECK THESE PRICES FOR ADDITIONAL MONEY SAVING BARGAINS!

DUST RUFFLES—2 dozen twin, 1 dozen full size in mocha, pink, brown, candy stripe, yellow and blue.
BEDSPREADS—in crinkle crepe, pink, blue and brown, twin and full size, mostly one of a kind.
COVERLETS—a few twin size in turquoise.
CAFE CURTAINS, 63", 84", 90". DRAPERIES, assorted colors.
VALANCES—assorted colors at 3.95 each.
4.95

BEDSPREADS—plaid, twin and full, assorted colors.
HOLLYWOOD 34" THROWS—assorted colors.
COVERLETS—twin size green, blue, brown and white, a few full size in various patterns are available.
DRAPERIES—to match the plaid spreads.
BOLSTER COVERS—to match the 34" throws 3.95 ea.
63" DRAPERIES—to match coverlet illustrated 6.95 pr.
CAFE CURTAINS—assorted colors 3.95 up.
VALANCES—assorted colors 1.50 each.
12.95

CARLIN SHOP SAMPLES
BEDSPREADS—twin and full size samples, pink, turquoise and cocoa.
COVERLET—just 1 twin size, pink.
VELVET PHOTO PANEL FRAME—4.95.
BREAKFAST PILLOWS, BASKETS, NECK ROLL—6.95.
VELVET CIGARETTE BOX—9.95.
VELVET JEWEL BOX—14.95.
19.95

SALE AT Lammerts
DOWNTOWN ONLY
911 Washington Ave.
ALL SALES FINAL!
NO PHONE ORDERS
ALWAYS PARK FREE WHILE YOU SHOP!

ALDERMEN TO BE ASKED TO CLEAR WAY PROMPTLY FOR STADIUM

Chairman to Urge Land Clearance Committee to Send Measures to Board for Friday's Session.

Immediate action on measures to clear the way for construction of the downtown stadium project will be recommended Friday to the aldermanic committee on land clearance and housing.

Committee Chairman A. Barney Mueller (Dem.), Twenty-first Ward, said he had asked the group to meet before the regular Friday session of the Board of Aldermen. "I am going to recommend to the committee that we release the measures immediately so they can be placed on Friday's agenda of the board," he said.

The measures include approval of the development plan for the $89,000,000 project, which includes a 50,000-seat sports stadium and related parking and motel facilities; an agreement between the city and the Civic Center Redevelopment Corp., sponsor of the project, and approval of technical procedures which would permit the Land Clearance Authority to act for the developer in acquisition and clearance of the site.

Second Public Hearing.

Mueller made his statement today following a second public hearing on the proposal. A public hearing was held earlier on a measure to declare blighted the 31-block area in which the project will be located.

Proponents, including civic organizations and representatives of the city administration, stated generally, as they did at the earlier hearing, that the development was necessary to rebuild the central area of the city.

The project is immediately south of the downtown area. Its general boundaries are the Mississippi riverfront memorial site, Eleventh street, Market street and the railroad yards.

Speedy action by the aldermen was urged to get the project under way. Proponents included the Chamber of Commerce, Downtown in St. Louis Inc., the Civic Center Corporation, the City Plan Commission, the Land Clearance Authority, and Mayor Raymond R. Tucker.

Little Opposition.

Little opposition was expressed yesterday. Most of the operators of businesses in the area voiced approval but sought definite information as to construction schedules and arrangements for moving them, and for compensation for their properties.

O. O. McCracken, executive director for the development corporation, told them each building would have to be appraised separately and separate negotiations would be undertaken.

He said that the first phase of construction, the stadium itself and some adjoining parking facilities, would not start until about two years after a contract had been signed between the city and the developers.

The only opponent who spoke was Robert J. Kratky, attorney representing owners of the Tenth and Walnut garage and several parking lots in the area.

He questioned whether a bond issue item could be passed to provide the city with $6,000,000 in funds for municipal improvements in the area.

Proposed Municipal Projects.

The municipal funds would be used for the widening and paving of some streets, for new street lighting and for the installation of a block-wide mall between the Civil Courts Building and Seventh street.

"If this program depends on a bond issue, it's going to fail," he said, "because a bond issue cannot be passed in this area."

He charged also that there was no practical financing plan for getting the development under way. He wanted to know whether there was any assured financing for the project.

McCracken replied that more than $17,000,000 in equity capital already had been pledged and that the corporation had ceased seeking additional equity capital because it felt it had enough. He said there would be no difficulty in obtaining additional capital.

McCracken said the bills must be passed before the remainder of the financing could be sought.

He said that failure of a bond issue proposal to defray the cost of municipal improvements in the area would not deter the development, since the proposed ordinance would require the developers to proceed anyway.

He added that the stadium proposal was the only one in the country in recent years in which such a development was provided for with private capital.

Missouri-Illinois Forecasts

Missouri (except northwest): Cloudy tonight with rain across south and locally heavy in extreme southeast; low tonight 25 in northeast to 35 in southeast; partial clearing except in extreme south; a little warmer; high 45 to 55.

Southern Illinois: Cloudy tonight with rain in south and locally heavy at southern tip of state; low tonight 25 to 35; tomorrow partial clearing except in extreme south; a little warmer; high 45 to 55.

Where Sidewalk Collapsed

—By a Post-Dispatch Photographer.

Section of sidewalk in 500 block of Missouri avenue, East St. Louis, which collapsed yesterday under the weight of one pedestrian.

RIVER RISE HERE TO ENDANGER AUTOS AT LEVEE

The Mississippi river is expected to rise rapidly on the St. Louis levee today and tonight, the Weather Bureau said today. Motorists were warned not to park too close to the river.

Heavy rains, melting snows and breaking ice jams on the upper Mississippi are causing most of the rise. Within a few days a heavier flow is expected from the Missouri river.

The Mississippi river gauge here registered 1.4 feet at 7 a.m. The Weather Bureau said it would be up to about four feet by 5 p.m. and six and one-half feet by tomorrow at 8 a.m.

This means the levee parking area will be reduced between 10 and 15 feet by early evening and 20 feet by morning, the Weather Bureau said.

DR. SMITH TO SELECT ONE OF THREE AS HOSPITAL CHIEF

Dr. J. Earl Smith, director of health and hospitals, will select one of three physicians certified to him yesterday as eligible for appointment as hospital commissioner. A total of 31 had applied for the long-vacant post.

The eligibles are Dr. John W. Bowden, medical officer in charge of the United States Public Health Service Hospital, Staten Island, N. Y.; Dr. Kenneth R. Nelson, chief medical officer of the United States Coast Guard, Bethesda, Md., and Dr. I. Herbert Scheffer, executive director of Miriam Hospital, Providence, R.I.

Salary for the post is $14,774 to $17,959 a year. With the job goes an eight-room brick home, together with food, utilities, laundry, maid service, lawn care and an automobile with all operating costs, making the true value of the job $20,774 to $23,959 a year.

WARNS AGAINST PROTEIN DIET IN CIRRHOSIS CASES

Treatment of persons with cirrhosis of the liver with a high protein diet may increase liver damage in some cases, Dr. W. Stanley Hartroft, head of the department of pathology at Washington University School of Medicine, said last night. Dr. Hartroft spoke at a St. Louis Medical Society postgraduate course on liver and gastro-intestinal diseases at the society's auditorium, 3839 Lindell boulevard.

Dr. Hartroft suggested tests to determine whether large nodules of fat exist in the diseased liver. If they do, he said, it may be advisable to start with about half the normal protein intake daily and supplement the diet with vitamins and medicines to reduce the amount of fat.

Intake of meat and other proteins then may be increased over a period of time, Dr. Hartroft said. Until a year or so ago, he added, it was believed a high protein diet was indicated in most cases of cirrhosis.

UNIVERSITY CITY PLANNING FOREIGN CITY AFFILIATION

A project in University City for affiliation with a foreign city is being initiated by Mayor Nathan B. Kaufman and sponsored by the University City Mid-Day Lions Club.

A community meeting will be called at City Hall for civic, service and other organizations to discuss the city's entrance into the program. With the assistance of the American Municipal Association in Washington, an attempt will be made to select an overseas city of comparable size and cultural background. The purpose will be to exchange ideas and special projects and to facilitate understanding of mutual problems.

The mayor, in co-operation with the city manager, will serve as honorary chairman of the program. A committee representing community groups will promote affiliations and select the joint projects to be undertaken. Chairman for the Lions Club is Burl L. Garrison.

MAN IS BRUISED IN 10-FOOT FALL AS WALK COLLAPSES

A part of the sidewalk on the south side of the 500 block of Missouri avenue in East St. Louis collapsed yesterday as Clarence C. Fultz, an insurance agent, was walking over it, police reported. Fultz dropped several feet.

Fultz, 45 years old, 3204 Gross avenue, East St. Louis, was treated at St. Mary's Hospital and released. He suffered a bruised right knee.

Two I-beams apparently had rusted away from two concrete pillars that supported the sidewalk over the open space below, police said.

SEALED COPPER BOX IN OLD EAST ST. LOUIS CITY HALL

Workmen today found a sealed copper box under the cornerstone of the old East St. Louis City Hall, which is being razed.

Robert Keeley, commissioner of public property, said the box would be opened Thursday morning at the regular meeting of the City Council. The box apparently contains mementos of 1898, the year the City Hall was built.

The cornerstone itself was a solid granite block about 24 by 18 by 18 inches. The block, which bore the date 1898 and the names of Mayor M. M. Stephens and three other city officials of the 1890s, was lifted out of the northeast corner of the building with a clamshell bucket.

ELECTRICAL APPLIANCES WORTH $1069 ARE STOLEN

Appliances valued at $1069 were taken yesterday in the burglary of the Lazar & Sons Electical Appliance Store, 2206 South Broadway.

Entrance was gained some time between 2:20 and 8:10 a.m. by breaking a 28-by-19-inch hole in a brick rear wall. A tire tool and lug wrench used in the break-in were found in debris near the hole.

Seven television sets, two dehumidifiers and a record player were stolen.

HOLLORAN SAYS HE IS STAYING IN RACE FOR MAYOR

Won't Quit Under Any Circumstances, He Asserts—Not Taking U.S. Job.

Mark R. Holloran, Democratic national committeeman for Missouri, will remain in the race for the Democratic nomination for mayor of St. Louis and will not accept any part-time federal job, he said yesterday.

Holloran told the Post-Dispatch last Friday he would withdraw from the mayoral race if he obtained a part-time federal post he was seeking in the administration of President Kennedy. He said also he had been approached by a "representative of my opponent" to withdraw from the race in the interest of party harmony. He identified the representative as James E. Crowe, St. Louis attorney and former city counselor.

Holloran's Statement.

In a formal statement yesterday, Holloran said: "I am a candidate for mayor in the Democratic primary election and I will not withdraw under any circumstances."

The statement said the conversation with Crowe took place Feb. 13 in Kansas City. Holloran said he was unable to say whether Crowe was speaking in a representative capacity when he asked for Holloran's withdrawal, but the statement emphasized what Holloran called Crowe's close relationship to the present city administration.

"He (Crowe) is widely recognized in St. Louis political circles as a political spokesman for the administration, and this position would seem confirmed by his frequent appointment to serve as a lawyer in city matters in which the Mayor had the power to effectively recommend such appointment," Holloran said.

Spoke as Individual.

Crowe has stated he was speaking only as an individual to Holloran and not as a representative of Mayor Tucker, who is seeking renomination for a third term. Mayor Tucker also denied that Crowe had any authority to represent him in seeking Holloran's withdrawal.

Turning to the matter of the federal appointment, Holloran's statement noted he had served Missouri on the Democratic National Committee for nine years without compensation or reimbursement of expenses.

"I have never attempted to benefit financially from my political work in the Democratic party," he said. "From the time of his victory, I had hoped to be able to serve the administration of President John F. Kennedy through an appointment to a part-time, non-salaried position.

"I do not conceive that this desire was in any manner in conflict with my campaign for mayor. Many federal, state and local officeholders have served, and do serve, in such national advisory positions. However, this matter has been so grossly misinterpreted that I would not now accept any such appointment."

Holloran conceded that Mayor Tucker had the indorsement of a majority of the Democratic ward organizations.

"Past experience seems to demonstrate, however, that more than ward support is necessary to win an election," Holloran went on. "If I do not have the organizations, I do hope to have the people, and they in the final analysis will determine who the next mayor of St. Louis is to be."

The Sixteenth Ward Regular Democratic Organization indorsed Mayor Tucker for renomination at a meeting last night. The Mayor now has the formal indorsement of 14 regular party ward organizations and promises of support from about six more.

The primary election is March 7. Ben H. Lindenbusch, an automobile dealer, is unopposed for the Republican nomination.

CAB Hasn't Done Adequate Job, New Chairman Tells Senators

Alan Boyd Reports Lack of Funds and Manpower—Safety Bureau Head Also Says Staff Is Too Small.

By SAM B. ARMSTRONG
National Correspondent of the Post-Dispatch.

WASHINGTON, Feb. 21—The Senate Aviation subcommittee heard testimony yesterday by the new chairman of the Civil Aeronautics Board that the agency, responsible for investigation of accidents, had not done an adequate job. The hearings on air safety were then recessed until this afternoon.

The delay was to permit CAB officials to organize certain facts and testimony on recent air crashes.

Alan S. Boyd, who was named CAB chairman two weeks ago, after brief service as a member, told the subcommittee yesterday: "We feel we have not done an adequate job in the past."

The 38-year-old Boyd is the youngest member of the CAB. His testimony about lack of funds and manpower followed that of Melvin N. Gough, CAB safety bureau director, who said his staff of 139 persons was so small that it was kept busy with accident investigations and did not have time to attend instruction courses to improve their qualifications.

"In directing our efforts to any area when and where an accident occurs," he said in a prepared statement, "I find we are not able to take proper advantage of and make maximum use of information, experiments and knowledge which is available to us."

Trying to Cut Dangers.

The subcommittee is investigating all phases of air safety and aircraft accident investigations to determine what Congress might do to reduce dangers.

Senator A. S. Mike Monroney (Dem.), Oklahoma, subcommittee chairman, said this would include such factors as air traffic control, airport facilities, weather and aircraft design.

(Yesterday, the Associated Press reported, Monroney said New York's La Guardia airport was one of the most notorious examples of failure to correct runway hazards.

(In talking about an Eastern Air Lines accident last September, Monroney said La Guardia was spending millions of dollars to improve its passenger terminal facilities, but had failed to correct some hazardous conditions which he said were well known and feared by pilots.)

The 374 fatalities reported last year set a new record.

Luck in two recent crashes avoided an even worse accident record, Gouch testified under questioning by Monroney.

Mexican Jet Takeoff.

One was the crash of an Aeronaves de Mexico DC-8 jet in a takeoff at Idlewild airport in New York last Jan. 19. Four crew members were killed but 102 passengers escaped before it burned.

The other, which might have sent last year's figures much higher, was the unusual accident at La Guardia airport last Sept. 14 when an American Airlines turbo-prop Electra with 76 persons aboard hit an eight-foot dike, flipped on its back and burned. There were no fatalities.

The usable length of the runway on which the Electra attempted to land had been reduced by construction work.

Monroney said: "How long, how long, O Lord, how long are we going to have to go over the same situation at one of the country's major airports?"

As a result of the Electra crash, the FAA began a rush program to install a new visual "glide-slope system" at several major airports. High intensity red and white lights are placed along the runway so that a pilot making a visual landing can determine when he is descending along the proper slope.

Long a subject of controversy and complaint has been the lack of approach lights at La Guardia. Such an installation would require piers that would obstruct shipping channels in the East river. An agreement with the Army Corps of Engineers to shift the channel is being sought.

BURNED BADLY IN EXPLOSION OF ANTI-FREEZE FLUID

Sylvester Eppers, operator of an automobile brake service, suffered severe burns of the body and legs today when a can of anti-freeze fluid exploded in his shop, 5945 Natural Bridge avenue.

Police were told that Eppers, 42 years old, was using a welding torch near the can of fluid. Firemen were called to put out a small fire in the shop.

Eppers was taken to Homer G. Phillips Hospital. He lives at 10412 St. Ann lane, St. Ann.

BERKELEY DROPS SUIT TO ANNEX LAMBERT FIELD

City Council Votes 4 to 3 to Abandon Appeal to Supreme Court.

The Berkeley City Council voted last night to drop the city's suit seeking annexation of Lambert-St. Louis Field and land occupied by McDonnell Aircraft Corp.

The suit was before the Missouri Supreme Court, on an appeal by Berkeley last November from a decision by former St. Louis County Circuit Judge Fred E. Mueller that the annexation was "unreasonable, oppressive, illegal and void."

Mayor Louis A. Roberts said the decision to drop the suit was by a 4-to-3 vote in an executive session of the council.

Would Be Costly.

Noting that the council last year had voted unanimously to proceed with the appeal, he said lengthy discussion of the issue in the intervening months had made several councilmen decide the appeal would be costly and possibly worthless.

"We determined that to pursue the appeal would cost the city of Berkeley about $18,000," Roberts said. "Assuming that our case was successful in the Supreme Court, there is no promise that the city would be able to retain the benefits of annexation, since within a few years' time, Berkeley may be nothing more than a borough in some sort of municipal county government," he added.

Roberts added that the council's decision does not mean that Berkeley officials now believe the attempted annexation was improper. Nor does it mean that the council will not pursue the matter further at some later time, he added.

"We believe our case for annexation of the property is still a strong one, and we were backed up by more than a seven-to-one majority of Berkeley voters who voiced their opinion in a public vote," he said.

Approved by Voters.

Berkeley voters approved annexation of the airport and adjoining area in a special election in 1959. The City of St. Louis and McDonnell Aircraft brought suits contesting the action. Last October Judge Mueller issued a permanent injunction barring Berkeley from attempts to exercise jurisdiction over either the airport or the aircraft factory.

Berkeley filed a notice of its intention to appeal the decision shortly thereafter, but decided to study the issue thoroughly before pursuing it, Roberts said.

New Soviet News Agency.

MOSCOW, Feb. 21 (AP)—A newly-formed Soviet news agency will be called Novosti, the Russian word for news, Tass said today. Tass, until now the only Soviet news agency, said Novosti is designed to promote understanding among nations.

General Furniture
2900 S. Jefferson PR. 3-9495

Brass Buddha Heads From India
• we discovered these antique beauties in the temples of nepal . . . true treasures to gleam in your home
• the serene, all-knowing buddha . godheads over 100 years old . . reverently molded in well-worn brass . . . complete with semi-precious forehead stones
• this Indian idol attracts all eyes on a shelf or desk . . . an exotic symbol of wisdom and good fortune
6 inch 5.99
9 inch 8.99

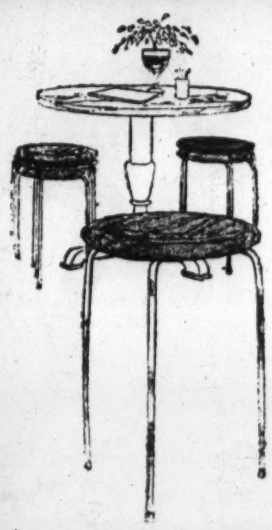

Danish Stacking Stools
• smart, space-saving scandinavian sitters!
• seats molded in teak.
• legs of sleek tubular steel, 18 inches high
• ever-ready for extra guests, informal dining, tv viewing
• then . . . just stack 'em away!
• reg. 4.99
2.99

Japanese Nara Lamps
• ages old . . . yet so excitingly new . . . lanterns from Japan's most ancient city!
• cast antiqued iron
• choose the pagoda temple lamp . . . 34 inches tall or the graceful square teahouse
• you may hang them . . . or set them on room dividers, garden benches, cocktail tables
• outdoors, too . . . on patio, terrace, lanai, in the garden
in some shops 29.95 . . Only 9.99

Danish Antique Telephones
• what a wonderful number, please
• antique cradle phones from denmark (talk about a conversation piece) . . . early-century styling in black and chrome
• . . . and they can easily be made to carry your message!
• an eye-appealing decorator item on a desk, in the man's den, on a dressing table, amid greenery
• can easily be painted shocking pink for milady's boudoir
• it can be made into an intercom . . . your number please!
• you've always wanted one, usually tagged at $40 . . .
15.99

WHEN A CUP OF COFFEE WAS 5¢....

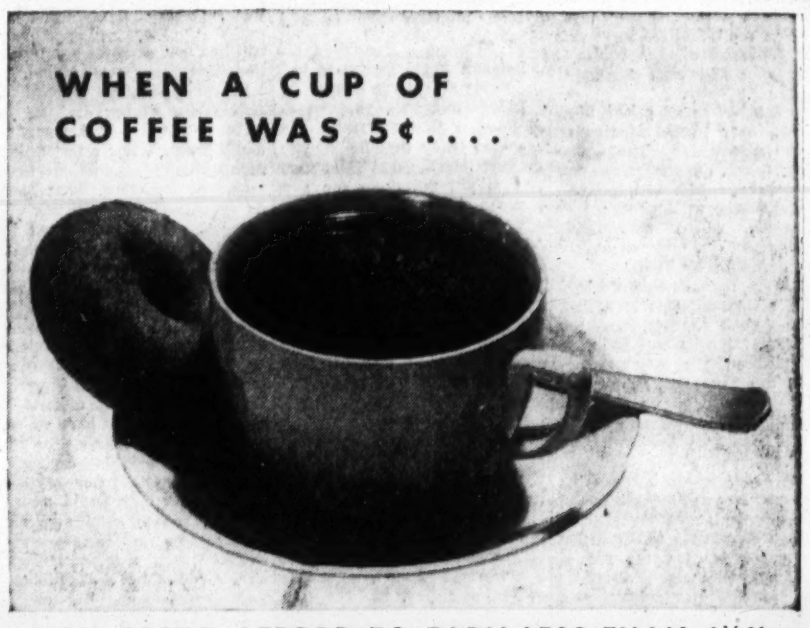

YOU COULD AFFORD TO EARN LESS THAN 4¼%

But when you're spending more money than ever before, you can't afford to settle for anything less than 4¼% on insured savings. The difference between earnings at 3% and 4¼% is $125 for a $10,000 savings account. That's a sizeable difference to help offset today's higher costs. If you're *spending* more, you should be *earning* more at the largest federally chartered savings and loan association in the state of Missouri.

ASSETS OVER $195,000,000.00
FUNDS DEPOSITED BY FEB. 10th EARN FROM FEB. 1st

Use one of our 4,000 "branches"

Community Federal Savings AND LOAN ASSOCIATION
8944 ST. CHARLES ROAD
HA. 7-7400

4 1/4 % CURRENT DIVIDEND ON INSURED SAVINGS

SEE FOR YOURSELF

DEPOSIT	3% RETURN	4¼% RETURN
$ 2,000	$ 60.00	$ 85.00
$ 5,000	$150.00	$212.50
$10,000	$300.00	$425.00

"LET'S GET ACQUAINTED"
Write today for additional information and financial statement or you may send your check or money order to open your account. Send this coupon.

MR. JOHN H. ARMBRUSTER, President
COMMUNITY FEDERAL SAVINGS & LOAN ASSN.
8944 St. Charles Road, St. Louis 14, Mo.
Please Send Your Annual Report and Other Information to . . .
Name_____
Address_____
City_____ Zone____ State_____
P.D.

United Nations

Continued From Page One.

The Congo—which has indorsed Ileo's government as a possible basis for reconciliation of the rival political factions. He also called for more troops to build up the thinning U.N. Congo force.

The resolution adopted calls again for the withdrawal of Belgian and other "foreign military and paramilitary personnel and political advisers not under the U.N. command" from The Congo. It calls on all states to stop such personnel from going to The Congo.

Statements before the council interpreted this section to prohibit supplies which might be used by armed forces in The Congo, as well as personnel.

Lumumba Inquiry.

The resolution calls for an immediate investigation of Lumumba's death and punishment of those guilty.

Valerian Zorin, the Soviet delegate, told the council he did not interpret this to mean that the secretariat under Hammarskjold was empowered to conduct the investigation. Hammarskjold replied that he would leave that issue up to the U.N. Advisory Committee for The Congo, which includes representatives of 15 Asian and African nations.

Included in the resolution is a reaffirmation of previous resolutions—in effect a reaffirmation of Hammarskjold's mandate in The Congo.

This section was interpreted as a defeat for the Russians, though the Soviets might have vetoed this section, or the whole resolution, if they had chosen to do so.

Finally, the resolution urged the convening of the Congolese Parliament, reorganization of the Congolese armed forces and the removal of such forces from the political life of the country.

Members of the U.N. staff involved in the Congo operation said the most important practical result of the resolution may be to halt the withdrawals of troops from the U.N. force in The Congo. The Congo force has dwindled from 20,000 troops to about 15,000.

India indicated the possibility of a major troop contribution if the Security Council took vigorous action.

Action Bitterly Contested.

The defeat of the second Asian-African resolution was the most bitterly contested action of the session.

The resolution expressed a highly emotional reaction on the part of Asians and Africans and others to the latest wave of political assassinations in The Congo, announced yesterday.

The resolution condemned "the unlawful arrests, deportations and assassinations of political leaders in The Congo." It called on all concerned to put an end to these actions and on the U.N. to take all measures to prevent them, "including, if necessary, the use of force as a last resort." It also called for an investigation of these new political murders.

Adlai E. Stevenson, the chief United States delegate, clashed with the sponsors of the resolution concerning their determination to pin-point the latest political murders. He sought to add Stanleyville, the Lumumba stronghold, to the resolution's list of Leopoldville, Katanga and South Kasai as scenes of atrocities. This was rejected by the Asian and African sponsors.

Zorin contended the issue was not geographical, but political. Lumumba had been supported by the Russians.

The latest victims had been turned over to the leaders of Kasai province by The Congo government, which also had turned Lumumba and his colleagues over to the leaders of Katanga, where they were killed.

Appeal by Liberia.

Liberia, long the closest friend of the United States in Africa, was joined by Ceylon, the U.A.R., Morocco and India in urging the United States to support the resolution. A number of minor amendments were accepted by the sponsors in an effort to attract American support.

When differences between the United States and the Asians and Africans had been revealed as chiefly concerning the inclusion of Stanleyville, in the list of Congo places where atrocities and assassinations had occurred, Stevenson said he thought the council should make it clear that all of The Congo was its concern.

C. S. Jha of India said there were, as yet, no confirmed reports of political murders in Stanleyville.

George Padmore of Liberia, saying he spoke "for all of Africa," twice made direct and highly emotional appeals to Stevenson to change the United States position and support the resolution.

On this issue, Stevenson found himself in a position quite different from his position on the "use of force" resolution, which the United States supported.

Washington's Insistence.

For two days Stevenson—at the insistence of Washington—had been attempting to get this Asian-African resolution amended. Chiefly, these amendments would have expressed confidence in Congo President Kasavubu and in Hammarskjold. Inclusion of either would have assured a Soviet veto.

Stevenson is known to have opposed Washington on this issue. In the end he was given instructions which allowed him to support the resolution, even without the inclusion of his amendments.

His address offering support was greeted warmly by Asian and African delegates here.

Stevenson expressed the "gratitude of the delegation of the United States to those delegates of India, of Nigeria, of Liberia, of the United Arab Republic, of Ceylon and of all the others who have contributed thoughtful aid and ideas to the draft resolution which has been tabled by Ceylon, Liberia and the United Arab Republic . . ."

"This is surely the right way to proceed. Its provisions touch upon the immediate dangers of civil war and outside intervention."

Certain Reservations.

Stevenson went on to say that despite American support for this resolution he had certain reservations. In particular, he said, the call for "use of force" could not be interpreted as meaning any interference in the internal affairs of The Congo.

"It is our understanding," Stevenson said, "that authorization to use force . . . means that every effort will be made to accomplish the purposes of this paragraph by agreement of the contending elements in that divided country. Clearly this resolution means that force cannot be used until agreement has been sought by negotiation, conciliation and all other peaceful measures."

Substantially the same reservations were repeated by Britain, France, Turkey, Chile, China and Ecuador.

Hammarskjold, in his statement interpreting the council action as finally taken, declared he understood that troops would serve in the future, in the United Nations force, "on the same legal basis" as previously. The new resolution, he said, gives the U.N. "a stronger and clearer framework" for action, "although, as so often before, not providing a wider legal basis or new means for implementation."

"I note," he added, "the reaffirmation of previous resolutions which entrusted the Secretary General with execution of the decisions of the Security Council in the Congo affairs."

Regret at Defeat.

Hammarskjold expressed regret at the defeat of the second Asian-African resolution.

"Its adoption would have strengthened the hand of the United Nations representatives in The Congo," he said.

"However, I note that there has been no difference of opinions, if I understand the situation correctly, as regards the operative paragraphs.

"Under such circumstances," he said, "I feel entitled to use those operative paragraphs with the full moral value which they have in our efforts in The Congo."

In particular, he said he would "bring to the attention of those concerned the strong condemnation of unlawful arrests and other actions of a similar kind."

Hammarskjold added a strong defense of his actions which have been under heavy Soviet attack during this debate just concluded.

(Meanwhile, the Associated Press said a new U.N. report from The Congo quoted the South Kasai minister of justice as saying the six executed Lumumba followers had been tried before a tribunal made up of chiefs of the Baluba, Apende, Bakete, Bakuba and Bashille tribes and sentenced to death for crimes against the Baluba people. The report was relayed by Rajeshwar Dayal, U.N. special representative in The Congo.)

Belgium Again Denies It Is Sending Arms To Congo.

BRUSSELS, Feb. 21 (AP) — A Foreign Ministry spokesman repeated today that Belgium is delivering no arms to The Congo and is not recruiting for any factions in its former colony.

The spokesman was commenting on the resolution adoped by the United Nations Security Council.

With regard to the U.N. call for withdrawal of Belgian political and military advisers, the spokesman said the Belgian government could in no way intervene.

He said these persons were called in by the Congolese authorities themselves and it was up to them to order their return to their home countries.

Belgium, he added, is not opposed to any such withdrawals of European personnel, provided this will not mean a worsening of local disorders.

BRUSSELS POLICE BEAT OFF ATTACK ON ARAB EMBASSY

BRUSSELS, Feb. 21 (UPI)—Belgian police and mounted gendarmes fought off a mob of university students trying to storm the United Arab Republic embassy tonight.

Lobbing tear gas grenades and charging with rifle butts behind the mounted gendarmes, the police repelled the attackers after an houur-long fight. Three policemen and two students were injured. Some students were arrested.

The street fight pitted about 200 gendarmes and policemen against an estimated 700 students. The students were trying to avenge an attack on the Belgian embassy in Cairo last week by a mob protesting against the death of former Congo Premier Patrice Lumumba.

9,725,764 LIVING IN TOKYO

TOKYO, Feb. 21 (AP)—Tokyo's population reached 9,725,764 on Jan. 1, the metropolitan government announced yesterday. It included 5,016,894 men and 4,708,870 women.

Airline Strike

Continued From Page One.

leaders. Smathers said Mr. Kennedy had some "new and original ideas" on the strike situation which had been transmitted to Goldberg.

Salinger said he did not feel it was accurate to say that the President was taking a personal hand in the attempted strike settlement efforts. He preferred to describe it as the President acting through Goldberg.

The Washington development came as officers of the Flight Engineers' Pan American World Airways chapter began to answer subpenas in New York issued by United States District Court there to testify how the strike began. Pan American has charged that the union officers organized the wildcat walkout but the officers have denied this.

Officers of the union's Pan Am chapter and 42 flight engineers were ordered to appear in the same court Monday to show cause why they should not be held in contempt for continuing the strike despite a court order.

Other airlines have obtained similar orders and multi-million-dollar damage suits have been filed against the engineers' union. Trans World Airlines asked for $3,500,000 in a single suit at Kansas City, Mo.

An American Airlines official testified yesterday in Dallas, Tex., that a number of striking engineers told him of "mysterious telephoned threats."

About 75,000 airlines employes were furloughed yesterday and 9000 more were scheduled for layoffs today. Trans World Airlines, American Airlines and Eastern Air Lines rolled all their planes into hangars and shut down.

Pan American, National Air Lines and Western Air Lines were as good as closed down with up to 85 per cent of their employes laid off and only a token number of planes flying.

Situation in St. Louis.

(In St. Louis, 75 daily flights of the three airlines were canceled and 658 of a total of 747 employes were laid off.

(T.W.A. furloughed 366 of 410 workers, American 200 of 233 and Eastern 98 of 104. T.W.A. normally has 40 daily flights out of St. Louis, American 23 and Eastern 12.

(Eastern was taking no reservations. The other two lines were taking none for the next week.)

Hiring Replacements.

In announcing the firing of flight engineers, Terrell C. Drinkwater, Western Air Lines president, said his firm is hiring others and training them "as fast as possible." He said as the new engineers receive their federal certificates they would start flying regular schedules.

It is Western's intention, Drinkwater said, to provide at least some service over portions of the company's system where no service is operated by competitive airlines.

All employes furloughed yesterday by Western will be recalled to duty as they are needed, Drinkwater said.

United States District Judge Emmett Choate assessed the fine against Eastern Air Lines flight engineers in the Miami case.

Almost 150,000 travelers in waiting rooms across the country discovered their tickets were useless except for refunds. Air mail service also was threatened. Only one airline—United—was still flying a coast-to-coast route. Only one—Northeast—still had normal service between New York and Florida points.

Puerto Rico, which depends on airlines for 95 per cent of its travel to the mainland, was virtually isolated. For resort areas such as Florida, the walkout was extremely damaging. Miami put its daily losses at $3,000,000.

Organized labor appeared to be lining up against the strikers. In Miami Beach, AFL-CIO President George Meany said in his opinion the only long-range solution for the airline industry was establishment of a single union.

Backed by Foreign Engineers.

But the strikers had support from flight engineers of foreign airlines which might have added extra flights to make up for the grounded United States planes. Engineers for KLM Royal Dutch Airlines said they would refuse to man such flights, and the strikers here said engineers for British Overseas Airways Corp. and Air France would follow suit.

The strikers said a full-scale walkout might spread to the foreign airlines, but the airlines said there was no indication of such a move.

PRICES FAIR DESPITE RIGGING OF BIDS, G.E. ASSERTS

NEW YORK, Feb. 21 (UPI)—The General Electric Co. asserted yesterday a preliminary study showed that customers got their money's worth despite bid-rigging and price fixing for which G.E. and other firms were fined nearly $2,000,000.

An interim report showed that price changes for electrical equipment "exhibit similarities with those of other comparable complex mechanical equipment where unquestioned competitive pressures have been at work," the company said.

G.E. said "much more detailed analysis is clearly required before passing judgment on the impact (of the pricing practices) on specific customers." But it said the preliminary study indicated "customers have been given fair value for prices paid."

The company has said it would fight any suits brought by the Federal Government, states, cities or other companies as a result of the anti-trust suit.

Watch STIX, BAER & FULLER downstairs store in 1961

there must be a reason why

SBF downstairs store is THE PLACE in Saint Louis to buy junior-misses' and women's COATS and SUITS for spring and Easter at pin money prices

AND THERE IS! You know you're wearing the finest dollar-for-dollar when your ensemble comes from SBF Downstairs Store. Quality and fashion are synonymous with our pin money prices. Here you see all the newest stylings in a wide selection displayed attractively and conveniently to make your shopping carefree and enjoyable. Buy with confidence — buy now at SBF Downstairs Store!

6 reasons why

1. **Women's** Lustrosa detailed cape collar, three-button spring Betty Shaw coat. **Sizes 14½-24½. In beige, black, green, navy, powder blue.** **$29.99**

2. **Misses'** large Puritan collar, low pockets in new laminated wool jersey by Natalie Green. **Sizes 8-16. In lilac, beige, black.** **$29.99**

3. **Misses'** cowl collared walking suit in 100% wool hopsacking styled by Natalie Green. **Sizes 8-16. In coral, green and gold.** **$39.99**

4. **Misses'** tailored seven-eighth length laminated wool jersey short coat by Natalie Green. **Sizes 8-16. In black, beige, coral, lilac.** **$25**

5. **Junior** doeskin soft finish nylon jersey coat Curon backed. Clutch style braid bound in matching color. **Sizes 7-15. In black, beige.** **$22.99**

6. **Junior** double breasted wool suit. Short jacket with notched reverse collar. Hip-stitched all around pleated skirt. **Sizes 7-15. In aqua, black, grey.** **$14.99**

60 REPORTED ARRESTED IN VENEZUELAN REVOLT

CARACAS, Feb. 21 (AP) — Venezuelan authorities are reported to have rounded up 60 military men and civilians after squelching a miniature revolt against the government of President Romulo Betancourt.

The government announced only the arrest of Col. Jose Edito Ramirez, accused of leading the abortive uprising. Reliable sources said others arrested included at least 30 civilians and a Roman Catholic priest.

The informants said the priest was the Rev. Simon Salvatierra and that it was he who announced over a local radio station that the armed forces had taken over power.

Custom FUR RESTYLING
Kessler
CE. 1-5820 furs exclusively

RUGS 9x12 CLEANED and SIZED $7.95
ALSO BINDING AND FRINGING
Members Certified & National Institute of Rug Cleaners
Empire Carpet Clg. Co.
3029 S. JEFFERSON PR. 2-4840

Kiefer's Quality JEWELERS Est. 1919
4 DAYS ONLY!
SELECTED GIFTWARES
½ PRICE!
"3 Fine Stores"
5204 Gravois Ave. HU. 1-3240
38 Hampton Village PL. 2-1414
52 Town & Country HA. 9-6262

Rent it from Admiral!
We Specialize in Everest & Jennings WHEEL CHAIR RENTALS
AS LOW AS 40¢ DAY min. 30 days
Admiral Chair Co.
6046 DELMAR PA.1-6640

NO EXTRA COST
SAME DAY DRY CLEANING SERVICE
hampton CLEANERS LAUNDERERS
CALL PL. 2-2500
For store near you.

ST. LOUIS FEDERAL SAVINGS
4% on Savings
PAYABLE JUNE 30, 1961
EACH ACCOUNT INSURED TO $10,000
3 Convenient Locations
• DOWNTOWN . . . 913 LOCUST CE. 1-5290
• WESTROADS 1049 BRENTWOOD PA. 1-8086
• NORTHLAND . . . 64 NORTHLAND SHOPPING CENTER EV. 3-7545

FILL YOUR WANTS FROM WANT ADS

CITY FLOOD CONTROL FUND RISE SOUGHT

By a Special Correspondent of the Post-Dispatch.

WASHINGTON, Feb. 21 — A recommendation that the Federal Government spend $8,100,000 in the coming fiscal year on the Mississippi river flood control system at St. Louis was made to President Kennedy yesterday by the two Missouri Senators.

Senators Stuart Symington and Edward V. Long, Democrats, asked that $600,000 be added to the present $8,500,000 budgeted for the work, which eventually will protect St. Louis against a flood stage up to 52 feet. The $8,500,000 figure was in President Eisenhower's last budget.

The proposed increase was part of a recommendation that the President increase Corps of Engineer spending in Missouri by $2,500,000 to help the state's economy.

"The State of Missouri has been particularly affected by the slowdown in our economy," the Senators said in a letter to Mr. Kennedy. "St. Louis, Kansas City and Joplin have been declared areas of substantial labor surplus, and 19 counties in Missouri would be considered areas of chronic unemployment."

Other projects for which increased budget recommendations were urged included:

Marion County drainage district, from nothing in the Eisenhower budget to $300,000; Missouri river channel stabilization, Kansas City to St. Louis, $3,500,000 to $4,000,000; stabilization of the Missouri from Kansas City to Omaha, Nebr., $2,800,000 to $3,300,000; Perry county levees, $400,000 to $500,000; Stockton reservoir, $232,000 to $7000,000.

3 DAMAGE SUITS DISMISSED IN MARINE DEATH MARCH

ALEXANDRIA, Va., Feb. 21 (UPI) — United States District Judge Albert Bryan dismissed yesterday three damage suits totaling $600,000 which arose from the 1956 death march of a Marine Corps platoon at Parris Island, S.C.

The suits were filed by families of three of the six Marine recruits who were drowned when the training march led through Ribbon creek. Judge Bryan said the defendants, including former Marine Commandant Gen. Randolph Mac Pate and 15 subordinates, were not liable to civil suit because of an official action.

The suits were filed by the families of Jerry Lamonte Thomas, Fairfax county, Va.; Norman A. Wood, Bay Shore, N.Y., and Leroy Thompson, Brooklyn, N.Y.

ST. LOUIS POST-DISPATCH
Founded by JOSEPH PULITZER Dec. 12, 1878
1133 Franklin Ave. (1)
Business Phone Number MA. 1-1111
Direct Adtaker Service MA 1-6666

Published Daily by The Pulitzer Publishing Co. Entered as second-class matter, July 17, 1879, at the post office at St. Louis (1), Mo., under the act of March 3, 1879.

MEMBER OF THE ASSOCIATED PRESS and AUDIT BUREAU OF CIRCULATIONS.
The Associated Press is entitled exclusively to the use for republication of all the local news printed in this newspaper, as well as all Associated Press news dispatches.

SUBSCRIPTION RATES:
By carrier in Greater St. Louis: Daily $1.30 a month; Sunday 20c a copy.
By Mail (Payable In Advance)
MISSOURI, ILLINOIS and ARKANSAS (Applicable only where local dealer service is not available)
Daily and Sunday, one year — — $20.00
Daily, without Sunday, one year — 9.50
Sunday only, one year — — — 10.50
ALL OTHER STATES, MEXICO, SOUTH AMERICA and PAN AMERICAN COUNTRIES
Daily and Sunday, one year — — $28.50
Daily, without Sunday, one year — 18.00
Sunday only, one year — — — 10.50
Remit either by postal order, express money order or St. Louis exchange.

GREENFIELD'S
Locust at Sixth

SPECIAL PURCHASE!

PURE SILK PRINTS
$12
orig. 14.95-25.00

Just in time to greet Spring! A wonderful group of colorful, pure silk print dresses, in a wide variety of new, and favorite silhouettes! You'll want several of these all-occasion prints for now, and the coming season! Misses and junior sizes.

NO MAIL OR PHONE ORDERS, PLEASE.

STIX, BAER & FULLER downstairs store

if you can't come in order by mail or phone CE. 1-9440
Mail and Phone Orders Filled on Orders of $2 or More. Write Lock Box 1002 or Phone CEntral 1-9440 or Toll Free ENterprise 800. Switchboards Open at 8:30 A.M.

WASHINGTON BIRTHDAY SPECIALS

School's out Wednesday! Bring the family! Don't miss the exciting savings and special purchases in every department!

spring arrival
NUBBY SHEATH
proportioned for perfect fit
$7.99

created by "Fame" of rayon and silk

Spring's arrived when you step out in this tailored sheath of nubby rayon and silk. Three-quarter push-up sleeves, self belt, kick pleat.

Petite: 4'11" - 5'2". 10-16
Average: 5'2" - 5'6" 12-20
Tall: 5'6" and over 12-20
Navy, willow green, powder blue, beige.

SBF DOWNSTAIRS STORE BUDGET DRESSES.

the smartest all-new dash-a-bout
MISSIES FLATTIE
$2.99

There's more fashion-smash than cash to this bright spring flat of soft, smooth leather. Pointed toe and contrasting trim collar. N 6-9; M 5-9. In colors of bone, green, black.

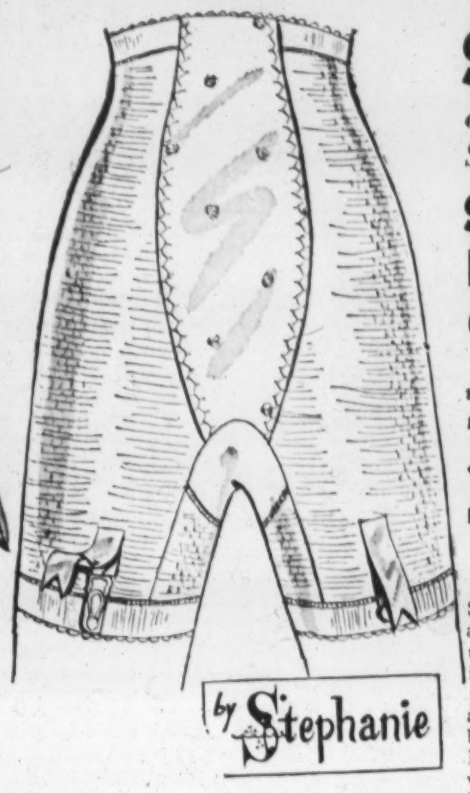

SALE
comfortable Stephanie
SLIM-THI PANTY GIRDLE
would be $3.99 to $5 if perfect
2 for $5.50
$2.79 ea.

Slim-Thi panty girdle is a must for a lovelier you under new spring fashions. Sturdy power net, perfect fitting, comfortable crotch. Long leg bands will stay in place. Detachable garters for wear with or without hose. S 24-26; M 27-28; L 29-30; X-Lg. 31-32. White.

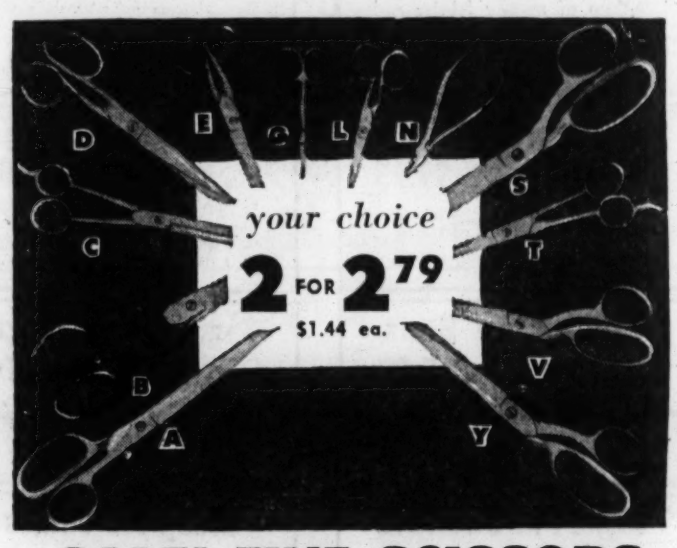

your choice
2 FOR 2.79
$1.44 ea.

SALE! FINE SCISSORS SHEARS AND NIPPERS

A. 8" Straight shears
B. Kitchen shears
C. 7" Barber shears
D. 7" Straight Trimmers
E. 5" Sewing scissors
G. Cuticle scissors
L. 4" Sewing scissors
N. Cuticle nippers
S. 9" Bent trimmer
T. 7" Thinning shears
V. 7" Bent trimmer
Y. 8" Bent trimmer

Wide assortment of scissors for special needs and everyday uses. Imported shears are chrome plated and set with adjustable screw.

Not shown: 9" Imported pinking shears — — — $2.99 ea.

Sew now for Spring and Easter
FABRIC SALE!

rayons, nylons, Dacrons® and Arnels® in dress, suiting and sheer weights

A tremendous selection of spring rayon, nylon, Dacron® polyester and Arnel® triacetate. Group includes prints and solids. 39-45" wide. Full bolts and remnants. Shop early for best selections. 39¢ yd.

Dacron® polyester "T62" prints

This new "T62" Dacron® is the improved fiber that looks and feels exactly like silk but has the advantages of being hand washable and completely crease resistant. 45" wide. 88¢ yd.

printed rayon and silk suiting

An outstanding purchase of this fine suiting with smart spring printing. Hand washable, crease resistant. 45" wide. 77¢ yd.

SBF chops down prices for George Washington's birthday!
SPECIALS FOR CHILDREN

sale! buy now for Easter
CHILDREN'S NEW SPRING SHOES
Variety of pert styles
$2.88-$3.88

Spark your children's feet with these straps, oxfords, ties, slipons and pumps in leather and patent leather. Long-wearing composition soles. 8½-3 A-D. Black, brown, black patent.

for little boys—girls
EASTER PERFECT SPRING COATS
of fine wool blends
$7.99

In wool, rayon or wool mixture. Boys' coats are fully lined, have caps to match. In assorted plaids, checks and mixtures. Girls' coats in a variety of styles in checks and solids. Sizes 2-6X.

sale! girls'
SPRING COATS
regularly 16.95
$12.88

A special purchase of spring coats in the newest fabrics and styles. Fitted and boxy in wool and wool blends. 7-8-10-12. Neutral and high shades.

girls' spring
ACRILAN® TOPPER
special price
$6.88

Acrilian® acrylic topper with full gored back. Peter Pan collar, 1 button closing, slash pockets. 7-8-10-12-14. White, coral, aqua, lilac, pink, green.

boys' solid color
All Wool BLAZER
crest emblem
$8.99

Boys' all wool blazers with 3 buttons, center vent, 3 patch pockets. Fully lined. 6-12. Gold, olive, stone blue, red.

Bedford cord
Boys' Ivy SLACKS
miracle finish
2 pr. $6
$3.09 pr.

Bedford cord water repellent slacks with "Scotchgard" finish that repels stains, resists soil. Completely wash 'n wear. 6-20. Olive, black.

SAVE $500
CURRENT DIVIDEND 4 1/4%
SAVINGS INSURED TO $10,000
NORTHWESTERN
SAVINGS AND LOAN ASSOCIATION
5508 NAT. BRIDGE, EV. 2-5336
ST. LOUIS 20, MO.

TUNISIAN SEEKING U.N. POST

UNITED NATIONS, N.Y., Feb. 21 (AP)—Mongi Slim, Tunisian ambassador to Washington and the United Nations, said yesterday he will be a candidate for president of the fifteenth session of the U.N. General Assembly starting next Sept. 19.

He will oppose former Prime Minister Ali Sastroamidjojo of Indonesia for the presidency of the 99-nation assembly.

WOMAN ACCUSED AS 'SCOLD' FACES DUCKING STOOL

LANCASTER, Pa., Feb. 21 (UPI)—Three Lancaster couples filed charges yesterday against a neighbor, they accused of being a "common scold" under a 101-year-old law which provides the ducking stool as a penalty.

Named in the charge was Mabel McCombs, 57 years old, who was accused of "cursing and swearing" at the neighbors who brought the charges. Miss McCombs previously faced seven charges of disorderly conduct brought by the same neighbors last August.

The defendant said she was aware she had been charged with being a scold but did not know the law provided she be dipped in a stream if found guilty. The charges were filed by Richard H. Snyder on behalf of himself, his wife and two other couples, Mr. and Mrs. William Retallick, and Mr. and Mrs. Dale A. Pasker.

A scold conviction was returned here in 1945 but since there was no ducking pool the Lancaster county court put the woman on probation for a year.

TITAN SUCCESSFULLY FIRED ON 5000-MILE TEST FLIGHT

CAPE CANAVERAL, Fla., Feb. 21 (AP) — The Air Force Titan intercontinental ballistic missile was fired last night on a second straight successful 5000-mile test flight.

The 98-foot missile hit a target in the South Atlantic after a 30-minute, 17,000-mile-an-hour flight. Two early rockets in this advance series failed before a successful shot was recorded Feb. 10.

The Air Force timetable calls for Titan to be operational in midsummer. A total of 14 squadrons, each with 10 nuclear-armed missiles, is planned.

America's Largest Jewelers
BRIDAL SETS
at Guaranteed
LOWEST PRICES
30 DAY MONEY BACK GUARANTEE IF YOU CAN BUY FOR LESS ANYWHERE
ONLY ZALES CAN BUY AND SELL TREMENDOUS QUANTITIES OF DIAMONDS AND PASS THESE SAVINGS DIRECTLY TO THE LOW PRICES OF ZALE DIAMONDS
NO MONEY DOWN
Pay Weekly or Monthly
MAIL ORDERS FILLED
ZALE JEWELRY
808 Olive St., St. Louis, Mo.
NAME _____
ADDRESS _____
Cash ☐ Charge ☐ C.O.D. ☐
New account please send employment and 2 references.
Zale-ZALE'S JEWELERS
DOWNTOWN—808 OLIVE
2728 CHEROKEE 5980 EASTON
7358 Manchester 3946 W. Florissant

WANT THINGS? WATCH THE WANT ADS!

Vandervoort's
DOWNTOWN CLAYTON CRESTWOOD PLAZA

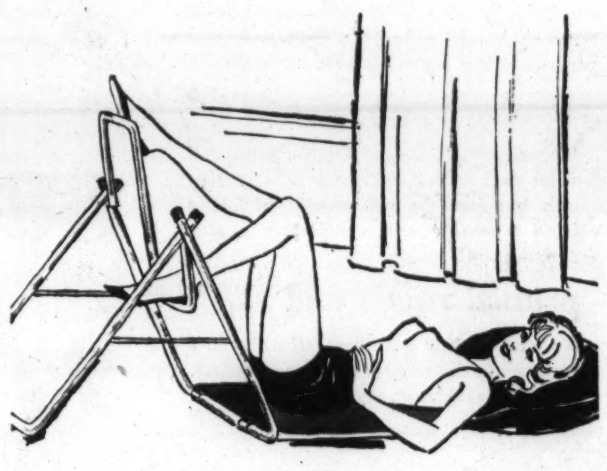

Rest 'N Cycle Helps Strip Off Unwanted Inches!

Deluxe Model Complete, orig. 12.98 **9.98**

Rest 'N Cycle pinpoints the attack! A machine uniquely designed to let you trim away unwanted inches while you remain in a prone position, it slims, tones, conditions, firms the area from knees to waist more directly than ever before. Rest 'N Cycle aids circulation, slims and firms, improves posture. Made of light, compact, sturdy steel, it folds flat for easy storing. Try this new safe, stress-and-strain-free method of exercise for a trim, youthful-looking figure.

WRITE OR PHONE CEntral 1-7450
SVB Notions—DOWNTOWN, First Floor; Also Clayton, Crestwood

Scruggs Vandervoort Barney, Box 976, St. Louis 88, Mo.
Please send me _____ Rest 'N Cycles at 9.98 each.
☐ Charge ☐ Check or Money Order
☐ C.O.D. (25c fee inside our delivery zone)
Name _____
Address _____
City _____ Zone _____ State _____
Please add 2% sales tax on orders in Missouri

Vandervoort's
DOWNTOWN CLAYTON CRESTWOOD PLAZA

WASHINGTON'S BIRTHDAY SAVINGS

Spring Jewelry 99c*
Orig. 2.00-3.00
Styles to wear all summer by top makers. Pastels, deep tones.
SVB Jewelry—DOWNTOWN ONLY, First Floor

Fabric Gloves
Orig. 3.00-5.00 shorties, longer in tailored, dressy styles — — — 1.99
Orig. 2.00 fabric knit gloves, mostly shorties, bright colors — — — 69c
SVB Gloves—DOWNTOWN ONLY, First Floor

Save! Leotards 1.59
Orig. 3.50-4.95
2 prs. 3.00. Belle Sharmeer, Cameo, Schiaparelli, Haymaker tights in misses' sizes s, m, l.
SVB Hosiery—DOWNTOWN ONLY, First Floor

Women's Hankies 59c
Orig. 1.00, ea.
Embroidered and floral sheer Swiss cottons; also linen prints. Large size, hand-rolled hems.
SVB Handkerchiefs—DOWNTOWN, First Floor; Also Clayton, Crestwood

Better Handbags 7.00*
Orig. 15.95-18.95
Group of novelty fabrics and leathers.
*Plus 10% Fed. Tax
SVB Handbags—DOWNTOWN ONLY, First Floor

Polaroid 800 Kit 99.95
Orig. 125.21
Complete with fitted leather case, wink lite, filter, pocket post carders.
SVB Cameras—DOWNTOWN, First Floor; Also Crestwood

Long Line Bras 5.99
Orig. 8.95
White strapless, B-C 32 to 36.
Bandeaus, strapless, orig. 5.95-6.50 — — — — — — — — 3.99
SVB Corset Salon—DOWNTOWN ONLY, Third Floor

Fake Fur Jackets 6.99-10.99
Orig. 10.95-20.95
Assorted styles in fake leopard, pony, broadtail. Sizes s, m, l.
SVB Neckwear—DOWNTOWN, ONLY, First Floor

Wool Jackets 3.99
Orig. 5.99-7.98
Blazer and Chanel types in red, navy, black.
SVB Neckwear—DOWNTOWN, ONLY, First Floor

Savings on Girls' Dresses
Toddlers, orig. 3.98-9.98 — 1.99-4.99
Tots' 3-6x, orig. 4.98-22.98 — 2.99-$10
Girls' 7-14, orig. 4.98-17.98 — 2.99-$10
Mostly cottons, some nylons, rayon velvets, blends.
SVB Girls', Infants Shops—DOWNTOWN Third Floor; also Clayton, Crestwood

Orlon Bulkies 2.99
Orig. 3.99
Button front sweaters with push-up sleeves. White, pink, blue, beige, black; mostly s, m.
SVB Blouse Corner—DOWNTOWN ONLY, First Floor

Wool Separates 5.99-8.99
Orig. 7.98-13.95
Box jackets and straight skirts in mix or match sets. Blue, gold, green; 12-18.
SVB Blouse Corner—DOWNTOWN ONLY, First Floor

Group of Shirts 2.99
Orig. 3.99-4.99
Cotton-Dacron polyester shirts with roll or long sleeves. Beige, green, rust, blue; 32-38.
SVB Blouse Corner—DOWNTOWN, First Floor; also Clayton, Crestwood

Smart Handbags 4.00*
Orig. 8.98-13.95
Group of leathers and wool broadcloths.
*Plus 10% Fed. Tax
SVB Handbags—DOWNTOWN ONLY, First Floor

Samsonite Luggage 25% Off
Orig. $20-$35
Discontinued styles and colors, 100% bonded Fiberglas. Broken Assortment. Prices plus 10% Fed. Tax.
SVB Luggage—DOWNTOWN, Second Floor

Group Ice Skates 7.90
Orig. 12.95-14.95
Known brand skates in assorted styles, broken sizes. Men's, women's. Children's, orig. 8.90 — — — 4.90
SVB Sporting Goods—DOWNTOWN, Second Floor

Boys' Toys
Orig. 2.98-4.98 — — — — 1.99
Orig. 3.98-5.98 — — — — 2.99
Trucks, helmets, rifles, platform sets, playsuits, battery toys, rocket launchers, others.
SVB Toys—DOWNTOWN, Fourth Floor

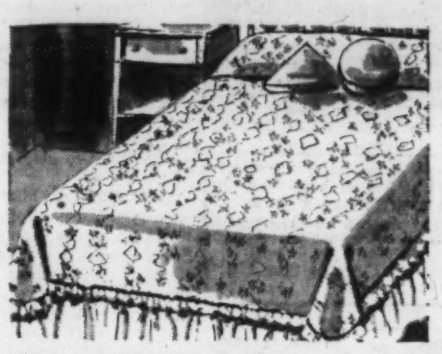

Save! Ruffled Batiste Quilts!
80x90" Size, Reg. 10.95 — — — — — — — — 8.90
Washable, filled with light, fluffy Celacloud. Choose pink or blue floral print on white background.

Rayon and Nylon Blend Blankets!
For Twin or Double Reg. 5.98 — — — — — — — — 4.77
Floral print with 100% acetate binding in pink or blue. Machine washable. Size 72x90.

Dacron-Filled Mattress Pads
Twin Size: usually 7.98 — 3.98
Double Size: usually 9.98 — 5.98
Dacron-filled. Combination skirt and pad. Sanforized.
SVB Linens—DOWNTOWN ONLY, Fourth Floor

Special! Bristol Table Lamps 19.90
4 Styles! 3-Way Lighting!
Important-looking lamps . . . 36" high. White, pink, green-and-white with gold hand decorations, or harmonizing shades.
SVB Lamps—DOWNTOWN, Sixth Floor; Also Clayton and Crestwood

Record Cabinets at a Saving!
Reg. 34.50! Have them now for 16.95
Beautiful cabinets with mahogany finish.
SVB Furniture—DOWNTOWN, Fifth Floor; Also Crestwood

Cotton Bras, assorted, orig. 2.50-3.00 — 1.99
Strapless Torsolettes, (Downtown Only) orig. 10.95 — — — — — — 7.99
Silk Scarfs, 36" square prints, orig. 1.99 — 99c
Leather Belts, assorted, orig. 1.99-2.99 — 1.00
Print Nylon and cotton scarfs, orig. 1.00 — — — — — — — — 50c
Kodak F 1.9 Movie Cameras, orig. 44.95 — — — — — — — — 24.90
Signet 40, 35 mm Camera, orig. 59.95 — 34.90
Kodak Stereo Camera Outfit, orig. 59.90 — — — — — — — — 39.90
Glass Beaded Screen 40"x40", orig. 14.95 — — — — — — — — 8.90
Barometer, Hydrometer, Clock wall piece, orig. 69.95 — — — — 29.90
Hartmann Wardrobe Trunk, 12 hangers, orig. $175 — — — — — 129.90*
Women's soft side luggage, orig. 10.95-16.95 — — — — — — — — 8.90*
Clear Plastic Luggage Covers, orig. 3.98 — — — — — — — — — 99c
Bowling Shoes, men's, women's, orig. 4.99 — — — — — — — — 2.99
Bowling Ball Bags, brown, orig. 3.99 — 1.99
Rubber Hunting Boots, orig. 15.95 9.99
Fun Football, official, orig. 1.99 99c
Toddler Crawlers, orig. 3.98-5.98 — 1.99-2.49
Little Girls' Knit Stocking Caps, orig. 2.29-2.98 — — — — — — — 99c
Little Girls' Tarpoon Slacks, orig. 2.98 — 1.88

Little Boys' Plaid Shirts — — — 1.29
Girls' Winter Coats, orig. $25-$35, $15
Subteen Skirts, wool, orig. 4.98-10.98 — 2.99-7.99
Subteen Winter Coats, orig. 29.95-$35 — $20
Subteen Dresses, orig. 10.98-17.98 — 3.99-7.99
Nylons, seam or seamfree, orig. 1.35 — 69c, 3 pr. 1.99
Anklets, Knee socks, over knee stretch, orig. 69c-1.95 — — — — 29c-69c
Slippers, assorted, orig. 3.99-4.99 2.99
Women's Initial Hankies, assorted, orig. 69c — — — — — — — 39c
Spalding Golf Set, orig. 59.95 42.90
Chicago Roller Skate Outfits, orig. 20.95 — — — — — — — — 14.90
International Rummy Game, orig. 2.50 — 99c
Mylar Auto Seat Covers, '57-'59 Ford 4-door, orig. 9.98 — — — — — 1.99
Sporterized model 303 British Enfield Rifle, orig. 29.90 — — — — 22.90
McGregor 4-Wood Set, orig. $100 $74
McGregor 8-Iron Set, orig. $100 $74
Model Kits, assorted, orig. 98c — 44c
Hit Launch Target Missile, orig. 98c 44c
Large Musical Tops, orig. 98c — 69c
Doll Outfits, 8"-10½", assorted, orig. 88c — — — — — — — 3 for 1.00
Fizzies Fountain by Hasbro, orig. 3.50 — 2.69
Hot Rod push toy by Playskool, orig. 5.00 — — — — — — — — 2.50
Entire Stock Lionel train accessories — 50% Off
*PLUS 10% FED. TAX

Curtains, Draperies
Ready-Made Draperies — — — — — 20% to 50% Off!*
Imported Louvre Shutters — — — — — — — — — ½ Off*
Drapery Fabric — — — — — — — — — — — — 59c yd.*
Curtains — — — — — — — — — — — — — — ½ Off*

Housewares Values
Lawn Mowers—Pre-Season Clearance . . . last season's floor samples and demonstrators — — — — 25% and more off!
Mixer, Fry Pan, Steam Iron Specials — — — — — — 8.88
Wagoner Carpeteer — — — — — — — — — — 2.88
Dinettes. Floor samples — — — — — — — — — 25% off!

Major Appliance Buys
21" Magnificent TV Consolette — — — — — — 189.95*
9000 BTU Vornado A.C. — — — — — — — — — $169
11 cu. ft. Whirlpool Refrigerator — — — — — — $239*
RCA Whirlpool Mark 7 Washer — — — — — — $269*
RCA Whirlpool Mark 7 Dryer — — — — — — — $229*
RCA Whirlpool 2-Speed Washer — — — — — — $199*
16 cu. ft. Refrigerator-Freezer Combo.; with trade-in $278*
Emerson Quietkol A.C. 8500 BTU — — — — — — $169*
11,000 BTU Welbilt A.C. — — — — — — — — — $149*

Fine Broadlooms
12x40" Beige Wool Loop, reg. 8.95 — — — — sq. yd. 6.95
12x37" Multi-Stripe Wool Loop, reg. 10.95 — sq. yd. 7.95
12x22" Brown Tweed Nylon, reg. 8.95 — — — sq. yd. 6.95
12x26" Brown Tweed Wool Textured Loop, reg. 9.95, sq. yd. 6.95
12x34" Aqua Wool Textured Loop, reg. 9.95 — sq. yd. 6.95
12x65" Beige Tweed Wool Textured Loop, reg. 9.95, sq. yd. 6.95
12x35" Gold and Beige Tweed Wool Textured Loop, reg. 9.95 — — — — — — — — — sq. yd. 6.95
12x46" Cocoa Wool Textured Loop, reg. 9.95, sq. yd. 6.95
15x52" Martini Wool Textured Loop, reg. 9.95, sq. yd. 6.95
12x47" Beige Wool/Nylon Plush, reg. 9.95 — — sq. yd. 7.95
12x41" Shell Wool/Nylon Plush, reg. 9.95 — — sq. yd. 7.95

Save! Silver, Gifts
English teapot, plain black; reg. 1.29 — — — — — — 98c*
Imported Swedish Glass Candlesticks; ass't sizes; peacock or grey; reg. 2.99 to 9.98 pr. — — — — — — ½ off!*
German Silver items; reg. 4.98-7.98 — — — ½ off, plus tax*
Imported Italian Salt and Pepper Mills; reg. 5.98 — 3.98*
Silver Paul Revere 4-pc. Coffee Set; coffee pot, sugar and creamer on tray; reg. 19.95 — — — 15.95 plus tax*
Italian Pottery Marmalade jars; reg. 2.99 — — — — 1.99*
Imported Brass Ash Trays with center rests; reg. 1.95 1.59*
Alabaster leaf-shaped candy dish; reg. 4.98 — — — 3.99*
Large Alabaster Ash Tray, 8" sq.; reg. 5.98 — — — 4.98*
Alabaster Decorative Fruit; reg. 59c to 79c ea. — 39c ea.*
Imported China Bud Vase with China Flower; reg. 2.50 1.59*
*Downtown Only

Furniture Savings
2—Modern Walnut 2-door cabinets, reg. $155 — — — — — — — — $ 69
1—Pillow-back Lounge Chair, orange plastic cover, walnut legs; reg. $205, $121
4—Full-size White Bookcase Headboard Beds; reg. 93.50 — — — — — $ 43
3—Round Dining Extension Tables, natural walnut-finish; reg. $120 — — — $ 49
6—5-Drawer Modern White Chests; reg. $139 — — — — — — — — $ 65
2—Colonial Cherry Chest-on-Chests; reg. $98 — — — — — — — — — $69
1—Heritage Sofa, Beige fabric; reg. $556 — — — — — — — — — — $399
1—Traditional Mahogany Oval Extension Table; reg. $185 — — — — — $ 79
1—Simmons Hide-a-Bed; turquoise plastic; reg. $239 — — — — — — $179
Assorted Framed Mirrors; reg. $20 to $47 — — — — — — — — $12 to $25
1—Victorian Love Seat, rose velvet cover; reg. $180 — — — — — — — $ 99
1—Mahogany 5-drawer chest-on-chest; reg. $124 — — — — — — — — $ 68
SVB Furniture—DOWNTOWN, Fifth Floor

Art Needlework Models 1.50-$75
Orig. 3.00-$150
Hand-embroidered tea cloths, quilts, towels, pillow tubing, aprons, cloths, stuffed toys.
SVB Art Needlework—DOWNTOWN ONLY, Sixth Floor

Discontinued L.P. Records — — — — — — — — 59c-4.99
45 RPM Records, discontinued (Downtown only) 12 for 1.00
Scrap Albums, mock leather, orig. 2.98 — — — — — 1.50
Lamps, gooseneck, desk stand, orig. 3.99 — — — — 2.90
Bridge Table Covers, orig. 3.98 — — — — — — — 1.50
Mr. MacBudget Banks, orig. 3.00 — — — — — — — 50c
Fabric Remnants, Downtown Only — — — — — 49c each

SORRY, NO MAIL OR PHONE ORDERS! SHOP WEDNESDAY 9:30 A.M. TO 5:30 P.M.

JEWISH LEADERS OPPOSE BILL ON SLAUGHTERING

By HERBERT A. TRASK
By the State Political Correspondent of the Post-Dispatch.

JEFFERSON CITY, Feb. 21—St. Louis orthodox Jewish leaders appeared last night at a hearing before the Senate Criminal Jurisprudence Committee and vigorously opposed a provision of a bill to require humane slaughtering of livestock.

Rabbi M. H. Eichenstein, chief rabbi of the United Orthodox Jewish Community of Greater St. Louis, and other leaders contended the measure in its present form violates the Missouri constitutional guarantee of religious freedom.

The bill, sponsored by Senator Robert Pentland (Dem.), St. Louis, and backed by the National and Missouri humane societies, requires that livestock be rendered insensible to pain before being shackled, hoisted and slaughtered.

Rabbi Eichenstein said a clause in the bill purports to permit ritual slaughter, but the restriction on shackling and hoisting would prohibit it. Jewish law, he added, provides that the animal must be brought to position to be slaughtered fully conscious and in perfect health.

Wants Conformity.

He recommended the proposal be amended to conform with a similar federal humane slaughter law which exempts ritual slaughter.

Speakers against the bill in its present form included Rabbi Yakov Jacobs of St. Louis; Maurice Abramson, St. Louis county councilman from University City, and representatives of the Missouri Locker Association. Proponents included representatives of humane societies and animal protective associations.

Another hearing on the controversial proposal was set for March 6.

Establishment of state-financed college scholarships for qualified Missouri high school graduates was proposed in a bill introduced today by Senator A. Basey Vanlandingham (Dem.), Columbia.

Recipients must be residents of the state and be in need of financial assistance to enter a college or university. An applicant would have to qualify by passing a competitive examination. Scholarships would be awarded without regard to race, religion or sex.

Maximum of $600

A total of 382 scholarships would be granted annually to two students from each of the state's 34 state senatorial districts and two from each of the 157 legislative districts. The grants would be for a maximum of $600 a year.

The cost of the program would be expected to rise to a maximum of $1,312,000 by the 1965-67 biennium.

Among measures tentatively approved in the House yesterday was one which would provide for creation of a 15-member commission to study problems of local government. It would be a permanent commission composed of five senators, five representatives and five members appointed by the governor.

Also advanced was a proposed constitutional amendment which would permit persons who have resided in the state for 60 days or more to vote for presidential and vice presidential candidates.

Action On Amendment.

The House tentatively approved ratification of a proposed amendment to the United States Constitution to allow permanent residents of the District of Columbia to vote for presidential and vice presidential candidates.

Bills introduced in the house yesterday included measures which would:

Prevent persons riding as nonpaying "guests" in automobiles from recovering damages for personal injury or death in case of an accident, unless they could prove "gross negligence" on the part of the driver, and increase the salary of the state geologist from $9500 to $13,500 a year.

Representative R. J. King Jr. (Rep.), of Clayton was barred from taking the floor to speak about his allegations that some House committees were violating the state constitution and House rules by failing to announce recorded votes.

However, he got his point across by expounding on the subject in a resolution asking that he be allowed to speak. The lengthy resolution was read by the clerk before it was ruled out of order by Representative James G. Trimble (Dem.), Clay county, majority floor leader.

THERE'S A NEW
GRASS
WITH A
DISTINCTLY DIFFERENT
Bluegreen Color!
It's Thicker, Lusher, Healthier
Withstands Heat, Drought and Disease
READ ALL ABOUT IT IN
The Sunday Post-Dispatch
FEB. 26, 1961

Vanderwoort's
DOWNTOWN CLAYTON CRESTWOOD PLAZA

WASHINGTON'S BIRTHDAY SAVINGS

Junior Coats
Young Sophisticate untrimmed coats, final clearance — — — $33-$39
Young Sophisticate fur trims: mink, beaver, leopard collars — — $69
SVB Young Sophisticate Coats—DOWNTOWN ONLY, Third Floor

Coat Clearance
Untrimmed coats $49-$59
Fabrics by top mills: Stroock, Forstmann, Warren of Stafford, Anglo; others. Fur Trim: mink, beaver, leopard. $69-$89
SVB Coat Salon—DOWNTOWN ONLY, Third Floor

Junior Dresses
Orig. 17.95-45.95 12.90-39.90
Young Sophisticate wools, others in cocktail, daytime styles. Sheaths, full styles; 5-15 in group.
SVB Young Sophisticates—DOWNTOWN, Third; Also Clayton, Crestwood

Misses' Dresses
Orig. 22.95-49.95 16.90-29.90
Sheaths, full styles in wools, others. Daytime, cocktail types; 8-18 in group.
SVB Misses' Dresses—DOWNTOWN, Third Also Clayton, Crestwood

Casual Dresses
Orig. 22.95-29.95 1/3 Off
L'Aiglon, Dauphine winter wools, synthetics. Sizes 10-20.
SVB L'Aiglon Dresses—DOWNTOWN ONLY, Second Floor

Hi-Waist Girdles
Orig. 16.50-16.95 10.99
Zipper, pull-on styles, white; front, back rayon satin panels.
SVB Corset Salon—DOWNTOWN, ONLY, Third Floor

Lounge Wear
Orig. 17.95-39.95 9.90
Hostess gowns, pjs, lounge pjs, quilted dusters, fitted robes
Warm Dusters, orig. 10.95-17.95, 5.90-12.90
SVB Negligees—DOWNTOWN, Third Floor; Also Clayton, Crestwood

Fashion Millinery Right for Spring
Orig. 7.98-18.95 4.00-9.00
Pillboxes, brims, cloches, bonnets in straws, fabrics, felts, flowers. Spring colors.
SVB Millinery—DOWNTOWN, Third Floor. Also Clayton and Crestwood

Men's Wool Suits
2-trousers $54
Vanfield tailored in smart shades, fabrics. Wanted colors for lucky sizes.
SVB Men's Store—DOWNTOWN, First Floor; Also Crestwood

Men's Car Coats
Entire stock 19.90-29.90
Final clearance suburban and car coats. Wide variety, some imported reversible coats.
SVB Men's Store—DOWNTOWN, First; Also Clayton, Crestwood

Men's Knit Shirts
2.99
Short sleeve solids, stripes, various collars and fabrics. S, m, l, xl.
SBB Men's Store—DOWNTOWN, First Floor. Also Crestwood

Men's Dress Shirts
Orig. 5.95-8.95 3.99
White, colored cottons by top makers. Assorted collars; stripes, plains.
SVB Men's Store—DOWNTOWN ONLY

Men's Leather Wallets — — — 1.99* plus 10% Fed. Tax
Men's Leather Belts — — — 2.99*
Men's Orlon Hose, orig. 1.25-1.50, 77c*
Men's Wool Hose, orig. 1.95-2.50, 1.39*
Men's Derby Hats, ast., orig. 13.50, 3.99*
Men's Imported Hats, orig. 11.95-13.50 — — — — 7.99*

Better Sportswear 1/3 Off
Wool Skirts: solids, plaids, tweeds; slim, full, pleated. Orig. 8.98-$35, 5.90-22.90
Bermuda, Jamaica Shorts: variety of styles, colors, fabrics, 8-18, orig. 5.98-10.90 — — — — 2.90-4.90
Party Co-ordinates: silk chiffons, rayon brocades, velvets, others. Size 8-18. Skirts, blouses, orig. 7.98-$25, 3.90-15.90 ea.
SVB Separates—DOWNTOWN, Second Floor; Also Clayton, Crestwood

Bridal Gowns
Orig. 89.95-$395 75%-85% Off
Top labels including Bianchi, Priscilla, Cahill, Helen Rose, Pandora.
SVB Bridal Salon—DOWNTOWN ONLY, Third Floor

Pin Money Dresses
Orig. 10.95-29.95 5.90-8.90
Group of misses', half size dresses in rayons, cottons.
SVB Pin Money Shop—DOWNTOWN ONLY, Second Floor

Save on Blouses
Orig. 4.98-14.95 2.90-9.90
Includes cottons, linens, rayon satins, many blends in sizes 32 to 38.
SVB Sportswear—DOWNTOWN, Second Floor; Also Clayton, Crestwood

Pull-On Girdles
Orig. 10.95-$15 8.99
Pull-on girdles and panties in assorted styles and sizes.
SVB Corset Salon—DOWNTOWN ONLY, Third Floor

Warm Sleepwear
Orig. 4.00-5.00 — — — — 2.99
Orig. 5.98-7.95 — — — — 3.99
Orig. 8.98-12.98 — — — 5.99
Cotton balbriggan pjs., brushed rayon bed jackets, brushed nylon gowns, pjs., rayon challis gowns.
SVB Lingerie—DOWNTOWN, Third Floor; Also Clayton, Crestwood

Smart Hats from the Hat Bar
Orig. 2.99-5.98 2.00-3.00
Wide variety of styles, colors in felts, straw fabric; also whimsies, cage veils.
SVB Hat Bar—DOWNTOWN, First Floor; Also Clayton, Crestwood

Men's Topcoats
Imported wools $44
Fine loomed tweeds, Saxonys, velours in variety of patterns, colors for lucky sizes.
SVB Men's Store—DOWNTOWN, First Floor; Also Crestwood

Men's White Shirts
3.49 3 for $10
Pima cottons and button down cotton oxfords. Not all sizes in each style.
SVB Men's Store—DOWNTOWN, First; Also Clayton, Crestwood

Men's Sport Shirts
3.99
Long sleeve styles in various fabrics. Mostly plaids.
SVB Men's Store—DOWNTOWN ONLY

Boys' Outerwear
Orig. 15.95-29.95 9.90
Entire stock marked to clear. Wools, others in plaids, monotones, bold patterns, 6-18.
SVB Boys' Shop—DOWNTOWN, Second; Also Clayton, Crestwood

Boys' Student Sweaters — — — — 4.90
Boys' Sport Shirts, short sleeve — 2.29, 3/6.50
Boys' Sport Coats for spring, 8.90-15.90
Student Suits (Crestwood Only), orig. $45 — — — — — — — 34.90

*DOWNTOWN ONLY

Little Miss to Subteens Have a Crush on Navy

Subteens choose navy in spring's newest suit—the jaunty scarf suit with pleated skirt. All wool with navy check jacket and solid navy skirt; also in gold or aqua tweed. Sizes 8 to 14, 19.98

Sisters sport the sailor coat with white trim collar, double-breasted buttons and belted back. Navy wool in sizes 3-6x, 14.98; 7-14, 17.98

SVB Three to Six, Girls' and Subteen Shops—DOWNTOWN, Third Floor; Also Clayton, Crestwood

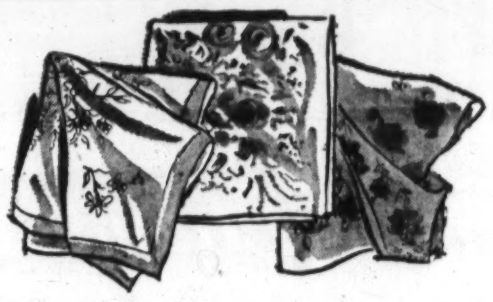

Spring Gay Silk Scarfs
Orig. 1.99 to 2.99 1/2 Off
Rich silk crepes of delicate silk chiffon squares to brighten your spring wardrobe. Choose from new spring pastels or assorted prints on light grounds.
SVB Neckwear—DOWNTOWN, First Floor; Also Clayton, Crestwood

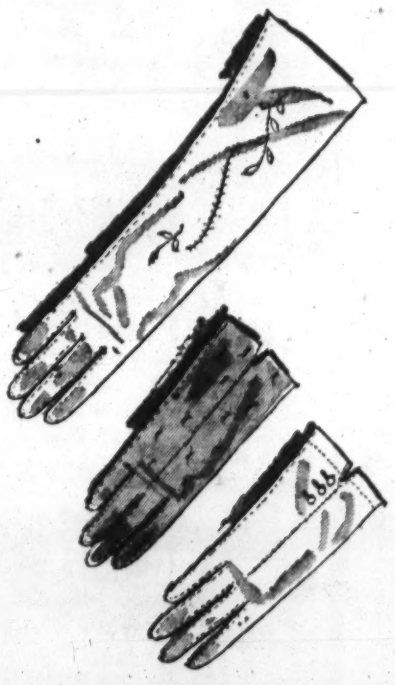

New Spring Gloves at Smart Savings
1.99
From one of our finest makers of fashion gloves, these lovely new spring styles will add smartness to dresses, coats, suits. Shortie to exciting new longer lengths in white, black, beige cotton, sizes 6 to 7 1/2.
SVB Gloves—DOWNTOWN, First Floor; Also Clayton, Crestwood

Girls' Separates Need Minimum Care
McKem's switch-about with built-in ease of care Dacron polyester and cotton. Mix them or match them in spice green and nutmeg. 7 to 14.
A. Roll sleeve shirt, 7 to 14 — — — 2.98
B. Capri pants — — — — — — — — — 3.98
B. Stripe shirt — — — — — — — — — 2.98
C. Culottes — — — — — — — — — — 3.98
WRITE OR PHONE CEntral 1-7450
SVB Girls' Shop—DOWNTOWN, Third Floor; Also Clayton, Crestwood

SORRY, NO MAIL OR PHONE ORDERS! SHOP WEDNESDAY 9:30 A.M. TO 5:30 P.M.

U.N. Plea

Continued From Page One.

these things do not happen again in our country."

Tshombe Mobilization.

By United Press International.

In Elisabethville, Katanga President Moise Tshombe ordered general mobilization of all Negro and white inhabitants of his province today to "defent lives and property menaced by the United Nations.

Tshombe ordered the mobilization a few hours after the U.N. Security Council at a meeting in New York called for the withdrawal of all foreign military and civil advisers from The Congo.

"The Security Council resolution is a declaration of war by the U.N. against Katanga and the whole former Belgian Congo," Tshombe said in a broadcast.

He also barred all foreigners from leaving the country, apparently in an attempt to nullify a U.N. order for all foreign and military advisers to get out of The Congo. He said the frontiers would be closed if necessary to prevent foreigners from leaving.

Tshombe has declared his province independent of the rest of The Congo and has set it up as a separate state.

Tshombe charged that the U.N. resolution, which gave Secretary General Dag Hammarskjold extraordinary powers including the use of force to prevent civil war in The Congo, is "an offense against the sovereignty of our independent state."

Tshombe ordered the mobilization in a broadcast over Elisabethville radio. The move came as Lt. Gen. Sean McKeown, the Irish commander in chief of U.N. forces in The Congo, headed off on a peace mission in another part of this strife-torn land.

McKeown flew to Equatorial province to try to head off open warfare between the two major factions of the Congolese army. His first meeting was to be with Maj. Gen. Joseph Mobutu, Army strongman of the central government in Leopoldville.

Mobutu has been assembling his forces in Equatorial for an attack on the Communist-supported Gizenga forces in Stanleyville, capital of adjacent Oriental province.

U.N. sources said McKeown planned to go to Stanleyville next to talk with the army strongman there, Gen. Victor Lundula.

There have been persistent reports that Lundula has seized power from Gizenga, political heir of Lumumba, and has offered to talk peace with the Leopoldville government of President Joseph Kasavubu and Premier Joseph Ileo.

Surplus Food

Continued From Page One.

modities to write Dalton urging that he approve the program. The letter, signed by Alderman Joseph P. Roddy (Dem.), Seventeenth ward, chairman of the committee, challenged the estimates.

Roddy's letter said the committee "is much disturbed over reports that indicate a different attitude" on Dalton's part than he showed two weeks ago in a conference with the committee in Jefferson City.

"At that time, no question as to the need of these commodities was presented," the letter stated. "On the contrary, the conferees left convinced that you fully recognized the need."

Efforts to Be Increased.

Efforts to put the distribution program in effect here will be increased this week. The Board of Aldermen expects to meet Friday, Saturday and Monday to enact ordinances to establish the program.

Poelker told a reporter he expected to receive approval later today from the Army Corps of Engineers in Washington for the city to use part of a building at the old small arms ammunition plant on Goodfellow boulevard for a warehouse.

Office space for administration of the program will be established at 2331 Mullanphy street, where Catholic Charities of St. Louis has offered rent-free quarters.

Once approval is given for the warehouse space, the city will be able to complete an agreement with the State Welfare Division under which surplus food can be ordered. Poelker said the first order now is being prepared.

In Jefferson City, a bill introduced yesterday by Senator Sorris J. Webbe (Dem.), St. Louis, would provide an emergency allotment of $160,000 to pay the state's share of distributing surplus foods in Missouri. The money would cover the remaining four months of the current biennium.

Increased unemployment here in recent months has resulted in requests for re-establishment of a food distribution program that was abandoned at the end of 1959.

Arthur K. Atkinson, chairman of the Salvation Army Advisory Board, said today that 380 persons have contributed $10,079 without solicitation to help defray the expenses of the organization's food distribution. The Army had applied to the United Fund for a special relief appropriation. However, the unexpected contributions were enough to cover the expenses, and the request has been withdrawn for the time being, Atkinson said.

The United Fund Executive Budget Committee will meet in two or three weeks to consider the situation further, chairman George K. Hoblitzelle said.

Geiger Is Counter.

DES MOINES (AP) — The Bankers Trust Company of Des Moines has its own "Geiger counter"—Hazel M. Geiger, one of the tellers who counts the money.

Now! Relieve acid attacks caused by

STOMACH TENSION

Tablet discovery checks attacks in seconds...
then works like a warm glass of milk
to keep acid stomach soothed for hours

N.Y., N.Y. (Special), Medical science knows that today, millions suffer from Stomach Tension...a distress caused by today's hectic pace of living.

Stomach Tension pours wave after wave of burning acid onto delicate stomach tissues. But ordinary antacids merely relieve the first wave of acid ... then leave the stomach open to further attack. An antacid was needed that could give prolonged soothing relief...the same amazing relief that doctors knew a warm glass of milk gave. The answer came when physicians discovered a Glycine compound–a medication that soothed a burning acid stomach even *better* than a warm glass of milk. This compound gave *faster* relief than ordinary antacids, and actually worked to soothe the stomach for *hours*. This most effective compound is named Amitone.

If you have Stomach Tension and ordinary antacids don't give the relief you want, get Amitone. No prescription needed.

ON SALE AT ALL Katz DRUG CO. DISCOUNT SUPER STORES

WANT THINGS? WATCH THE WANT ADS!

fabulous sale!

Townley®

CASHMERE & WOOL BLEND

COATS

$26

orig. 39.95-49.95

The perfect year 'round coat! Luxurious cashmere blended with durable wool, for extra softness, and extra wear! Milium-lined for maximum comfort! Many styles and colors to choose from! Misses' sizes.

GREENFIELD'S

LOCUST AT SIXTH

Katz DRUG CO. DISCOUNT SUPER STORES

THESE RIDICULOUS SPECIALS GOOD WEDNESDAY ONLY! While Quantities Last!

SORRY NO MAIL OR PHONE ORDERS

WE CAN'T TELL A LIE...

The MOST SPECTACULAR VALUES in TOWN are in this 1-DAY SALE

Many Prices are RIDICULOUS

- 7th & Locust
- Hodiamont & Easton
- 6150 Natural Bridge Rd.
- 8th & Washington
- 8959 Riverview Blvd.
- 441 N. Kirkwood Rd.
- Sutton & Manchester
- Shop Our New Store WEBSTER GROVES ROCKHILL And ELM On HI-WAY 66

WHILE 80 LAST! — $89.95 3-CHANNEL DECCA STEREO PHONOGRAPH — $55.99

A SPECTACULAR BUY — $12.95 VALUE INSULATED UNDERWEAR — $5.49

WHILE 297 LAST! — $3.98 FOLDING BRIDGE CHAIR — $1.69 Limit 4

WHILE 299 LAST! — KAPOK BED PILLOWS $2.99 VALUE NOW ONLY $1.99 PAIR

WHILE 24 LAST! — HIBACHI GRILL $9.98 VALUE NOW ONLY $3.99

WHILE 67 LAST! — INGRAHAM BRASS WALL CLOCK $24.95 VALUE NOW ONLY $6.99

WHILE 297 LAST! — ACTION PACKED ASTRO BASE TOY $20.00 VALUE NOW ONLY $9.88

WHILE THEY LAST! — TUBULAR STEEL DESK WRITER SET $5.95 VALUE Now Only $2.97

WHILE 712 LAST! — New Colorful Sturdy Plastic RIDE-EM JEEP $8.95 Value Now Only $2.99

WHILE 126 LAST! — PLASTIC SHOE ROBE DISPLAYS 6 PAIR SHOES $3.98 VALUE $1.27

ONLY 509 LBS. — CLARKS PEANUT BUTTER CHIPS or LOGS 49c VALUE CHOICE ONLY 29c Lb.

59c VALUE FIRST QUALITY TEMPLE NYLONS 39¢ Pair • 60 Gauge • 15 Denier Not available at Downtown Stores and Wellston

Values To $1.00 TOYS 49¢ Choice • Fire Engine • Circus Parade • Tea China Set • Combination Sink & Stove • Reading Bear • Golf Player • Motorcycle

WHILE 409 LAST! — 72x90-Inch Slumber Queen BEACON BLANKET $5.95 Value Now Only $3.22

WHILE 936 LAST! — SUPERTONE FILM 120-620-127 $1.50 Value 3-Roll Pack Now Only 55c

WHILE 24 LAST! — 9.95 ONE PIECE PHANTOM FISHING ROD $5.79

WHILE 39 LAST! — 32-INCH TABLE LAMP $12.95 VALUE NOW ONLY $5.99

WHILE 137 LAST! — WOMENS BAN-LON Slip-On SWEATERS $2.98 VALUE NOW ONLY $1.66 Not Available at Downtown or Wellston Stores

WHILE 127 LAST! — MEN'S, BOYS' AND WOMEN'S White Hitop TENNIS SHOES $2.98 VALUE NOW ONLY $1.49 PAIR

WHILE 181 LAST! — BOYS' CORD SLACKS $3.98 VALUE NOW ONLY $2.29 Pair

WHILE 377 LAST — WOMEN'S CORDUROY SLACKS $1.98 Value Now Only $1.27 Pair Not Available at Downtown or Wellston Stores

60c Size LANOLIN PLUS LIQUID OR CLEANSER 12c

69c Value ELY 22 LONG RIFLE CARTRIDGES Box 50 55c

69c Value STEEL CENTER GOLF BALLS 43c Ea. $5.09

$2.98 Value Aluminum Ranch Type MAIL BOX $1.09

75c Value Sportsman After Shave Lotion or Cologne 29c

FAMOUS FRUIT OF THE LOOM MEN'S UNDERWEAR

NYLON REINFORCED TEE SHIRTS

White only. Styled for strength and good looks.

69c 3 for $2.05

Not available at Downtown Stores

KATZ DISCOUNT COUPON

Just Ask For Your Valuable FREE RAND AND McNALLY SPACE MAP

Follow the satellites and rockets on a giant wall size 2 In 1 Outer Space And Moon Map. Full natural color. LIMIT ONE

9-PIECE Copper Spice Set REG. $1.98 69c

INFANTS CORDUROY CREEPERS BROKEN SIZES REG. $1.59 66c

98c USED 45 RPM RECORDS 2 for 33c LIMIT 6

5c CHARM CANDIES 2 For 5c

WOOD BACK AND MOSS PICTURE 2x19 IN. $1.98 Value 66c

69c 17x33-In. 1961 CALENDAR TOWELS 3 For 93c

DR. GRABOW STARFIRE PIPE $3.50 Value $2.47

$1.29 Schick Custom INJECTOR BLADES Pkg. of 20 73c

Hazel Bishop $1.35 LIPSTICK 2 For 73c

98c PITCHER 6 TUMBLERS Juice Set 49c

VALCREEM HAIR DRESS 65c Value 19c

27-Pc. PUNCH BOWL SET $5.95 Value $2.66

Special Purchase L. P. ALBUMS $3.98 Value $1.19

Battery Powered ELECTRIC TRAIN 14-Piece $4.98 Value $1.99

Battery Powered POODLE DOG Remote Control Reg. $3.98 99c

Wrisley Magic Color BUBBLE BATH $1.00 Value 66c

WOMEN'S S-T-R-E-T-C-H TITES Reg. $1.98 99c Not available at Downtown and Wellston Stores.

$1.00 Automatic POCKET LIGHTER Chrome Finish 39c

COLORED HEAT PROOF COFFEE MUGS Reg. 25c 2 for 15c LIMIT 8

12-Piece BOWLING SET $1.59 Value 79c

$1.79 Eugenia SANITARY NAPKINS Box of 48 88c

Katz DRUG CO. DISCOUNT SUPER STORES

Chemtest BIG VITAMIN Sale!

30 FREE WHEN YOU BUY 100

30 FREE WHEN YOU BUY 100

Chemtest THERAPEUTIC-M

Special Vitamin Formula for Those Over 35

Contains normal daily requirement of Vitamins A, D, B1, B2, B6, B12, C, E, Niacin, Calcium, Iodine, Iron, Potassium, Copper, Maganese, Magnesium, Zinc.

130 IN ALL — ONLY $5.98 AT KATZ

30 FREE WHEN YOU BUY 100

Chemtest VITAMINS and MINERALS

High Potency Vitamins and Minerals for general well-being and the relief of tensions. Contains normal daily requirement of Vitamins A, D, B1, B2, B6, B12, C, E, Niacinamide, Calc. Panothothenate, Calcium, Phosphate, Folic Acid.

130 IN ALL — ONLY $3.98 AT KATZ

30 FREE WHEN YOU BUY 100

Chemtest B-COMPLEX CAPSULES

With Iron and Vitamin C Plus Vitamins B-12

Found especially effective for nervous conditions.

130 IN ALL — ONLY $3.98 AT KATZ

MORE... Money Saving Vitamin Specials!

CHEMTEST DAILY RATION MULTIPLE E VITAMINS

Each capsule supplies the full daily requirement of ALL essential vitamins.

Bottle of 100 $1.59

CHEMTEST THERAPEUTIC VITAMINS

Helps prevent and correct vitamin deficiencies.

Bottle of 100 $3.98

CHEMTEST INFA-DROPS VITAMINS for CHILDREN

Liquid vitamin formula for children.

60 cc. $1.98

ZENITH FM-AM RADIOS

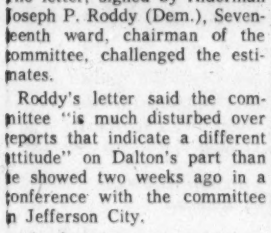

Hear rich beautiful music as never before . . . Static-free . . . Distinctively styled. Dial scale for fast, precise tuning. Available in wood finish.

Tipton ELECTRIC COMPANY

5840 Hampton 6725 W. Florissant

REMOVAL SALE!

BUILDING SOLD

Entire Stock Reduced
WALL TO WALL

Plenty of Insulated Siding, Shingles, Galvanized and Aluminum Roofing.

25% OFF

EXCEPT:

- APPLIANCES — — — SPECIAL PRICES
- RADIO—TV—HI-FI — — SPECIAL PRICES
- GUNS, AMMUNITION — — — 10% OFF
- *STORE FIXTURES & SOME EQUIPMENT*

CASH & CARRY — ALL SALES FINAL

A. J. CHILD & SONS
MERCANTILE CO.
CHILD KINGSHIGHWAY at MANCHESTER
Phone FR. 1-5900
SINCE 1874 Open Daily 8 to 5; Friday 'til 9:00

NORTHLAND STORE OPEN TUESDAY NIGHT

BOYD'S

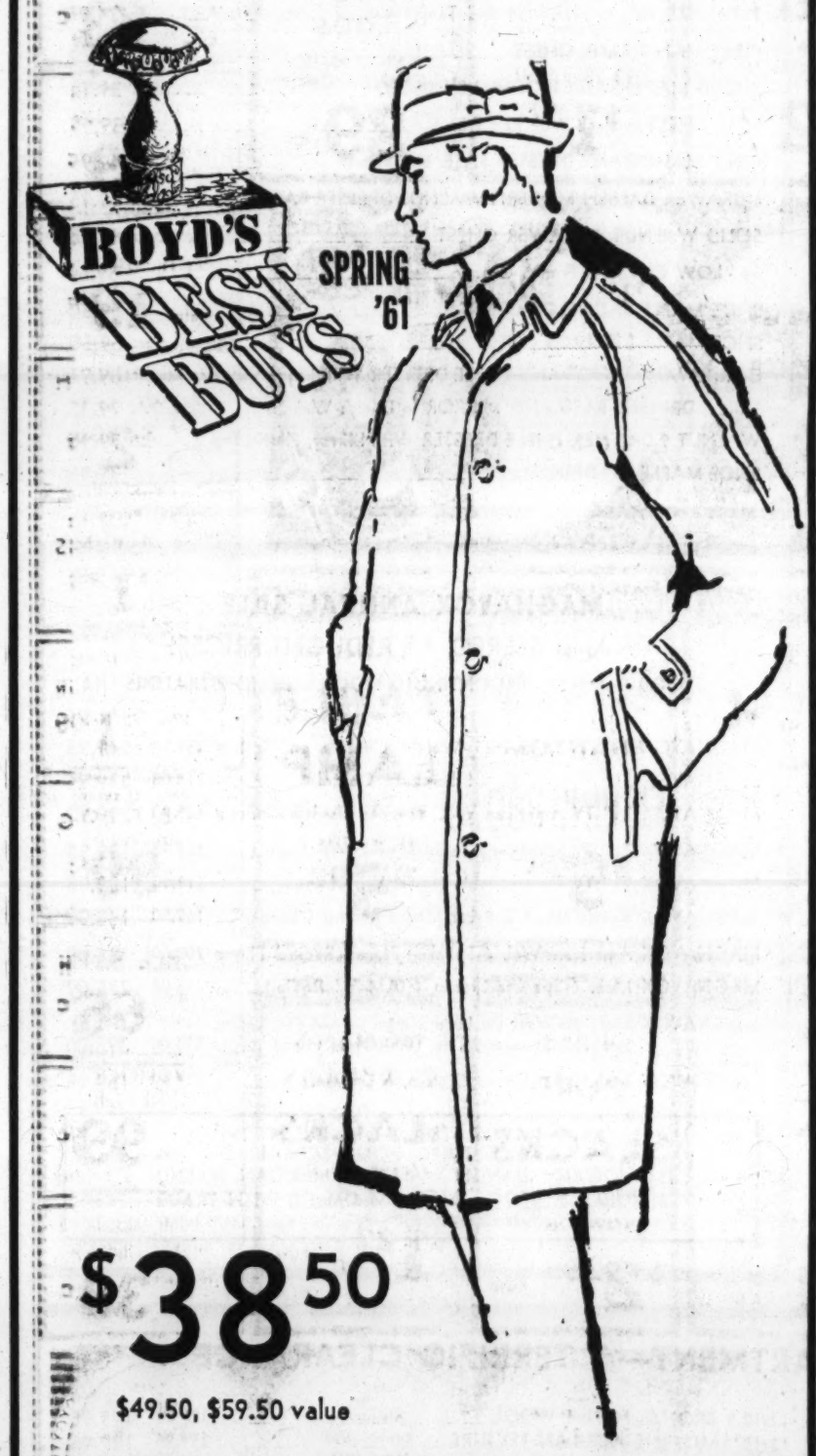

$38.50
$49.50, $59.50 value

MEN'S GABARDINE TOPCOATS

Another outstanding value and typical of Boyd's Best Buys. This topcoat is made of fine all-worsted gabardine that withstands hard daily wear and weather. Tailored in the classic good styling with raglan sleeves and bal collar. A perfect coat for all-around wear.

CRESTWOOD • DOWNTOWN • CLAYTON • NORTHLAND

WANT THINGS? WATCH THE WANT ADS!

COUNTY TAXING UNITS OWE DEBT OF $144,888,725

Tax-supported bonded indebtedness of local governments and other taxing units in St. Louis county on Jan. 1 of this year totaled $144,888,725, the Governmental Research Institute reported today.

In addition, the institute said in a report, tax bonds amounting to $21,750,000 have been authorized by voters but are not yet sold.

Combined bonded debt outstanding and authorized, totaling $166,638,725, represents 10.9 per cent of the county's assessed valuation, the institute reported.

The figures were based on information covering all local governments in the county except four of the smaller municipalities and three fire districts, the institute said.

Various Taxing Units.

Governments with tax supported bonds outstanding or authorized on Jan. 1, 1961, included St. Louis county, 26 school districts, 20 cities, towns and villages, nine fire districts, 10 sewer districts and one water district.

Seventy-four cities, towns and villages, 10 fire districts and the library district had no bonds outstanding or authorized, the report said.

Largest amount of tax bonds is that of the county government, which has $29,785,000 outstanding and $11,922,000 authorized but not yet sold, the institute reported.

It added that the combined total, $41,707,000, represented only 2.72 per cent of the county's assessed valuation of $1,534,985,549.

R-2 District's Debt.

Ferguson-Florissant R-2 School District has the second largest amount of bonds, with $7,237,000 outstanding and an additional $2,000,000 authorized, the institute said. It added that the combined total represented 9.43 per cent of the district's assessed valuation, as compared with the 10 per cent maximum authorized by the State Constitution.

Maryland Heights, Mehlville R-9 and Riverview Gardens school districts have bonds outstanding and authorized in amounts representing more than 9 per cent of their assessed valuations, the report said.

Kirkwood had at the beginning of the year $2,321,000 outstanding which represented 3.58 per cent of the city's assessed valuation, the institute said. This was the largest amount among cities, towns and villages.

Division as to Use.

Of the total bonded debt outstanding and authorized, 62.4 per cent was accounted for by school districts, 25 per cent by the county government, 7.4 per cent by cities, towns and villages, 4.6 per cent by sewer districts, and the remaining .6 per cent by fire and water districts, the report said.

DAM BREAK FATAL TO 400 IS LAID TO FAULTY BASE

© New York Times News Service

PARIS, Feb. 21—A faulty rock base was held yesterday to be responsible for the break in the Malpasset dam which sent a wall of water into the Mediterranean tow of Frejus the night of Dec. 2, 1959, causing the death of 400 persons.

A group of six experts in a report just concluded for judicial authorities in Draguignan said that the dam should never have been built where it was. Geological studies preceding acutal construction were inadequate, the experts asserted. The studies showed the soil would crumble easily, causing the dam to give at its base when it was filled by heavy rains.

The report will serve as a basis for possible criminal prosecution although it did not itself make accusations against any persons.

SHOENBERG AGAIN HEADS JEWISH HOSPITAL BOARD

John M. Shoenberg, an investment broker, has been re-elected president of the board of directors of Jewish Hospital, it was announced today. Shoenberg, 2 Fordyce lane, Ladue, has been president since 1958.

Also re-elected to the board were Sam C. Sachs, Edward F. Schweich, Millard A. Waldheim, Edwin G. Shifrin and Herbert S. Schiele. Newly-elected members of the board are Edward B. Greensfelder, Joseph F. Ruwitch and Charles B. Baron.

GET THE FACTS ABOUT THE NEW
GRASS
THAT TOOK FIFTEEN YEARS TO DEVELOP
CARRIED IN
Sunday's Post-Dispatch
FEB. 26, 1961

BOYD'S BUDGET SUBWAY

Drastic Reductions on Men's and Women's Fashions From Upstairs and Branch Stores Sent to Subway for Quick Clearance!

All Items Subject to Prior Sale — Sorry, No Exchanges or Refunds — No Phone, Mail or C.O.D. Orders
Broken Lots, Irregulars, Odds and Ends

9
Selected Group
MEN'S CLOTHING
$40 and $45 Men's and Young Men's Suits — $29
$50, $55, $60 Men's and Young Men's Suits — $36
$65, $69.50, $75 Men's and Young Men's Suits — $46
$60 and $65 Young Men's Popular Vested Suits — $37.50
$65 Two Trouser Suits — $46
Conventional and natural shoulder suits in wool worsteds, silk-wool sharkskins, gabardines, flannels, wool-Dacron® polyester, wool-Orlon® acrylic, and tropicals. Also vested suits and two trouser suits included in group.

8
Entire Stock of
MEN'S TOPCOATS
$40 and $45 Topcoats — $29
$50 and $55 Topcoats — $36
$60 and $65 Topcoats — $42
$75 and $85 Topcoats — $54
$115 Imported English Burberry Topcoats — $57.50
$135 Imported English Burberry Topcoats — $67.50

7
$35, $39.95, $45
SPORT COATS
$26
Broken lots and sizes from our upstairs, branch stores. Fall, spring and mid-weights.

6
$25 Men's
ZIP-LINED RAINCOATS
$19.75
Water repellant cotton raincoats with 65% wool—35% rayon warm zip in or out liner. Wind resistant.

5
$12.95 TO $15.95 SLACKS
Flannels, Worsted Flannels, Gabardines
$9.95
Oxford, cambridge, brown, black, olive.

4
Irregs. $5, $5.95, $6.95
SHIRTS
Checks, Plaids, Stripes
$1.59 2 for $3

Irregs. $3.95, $5 Cotton Knit
SPORT SHIRTS
Solids, Patterns
$1.59 2 for $3

3
Irregs. $1.50-$2.50 Neckwear — 29¢
$2, $2.50, $3 Sample Leather Belts — 59¢
Irregs, Firsts $6.95-$10.95 Pullover Sweaters — $3
$9.95 Reversible Blouse Jackets — $4
$6.95-$10.95 Felt Hats, dress, sport — $4
$14.95 Outerwear, red color only — $5
$15.95-$19.95 Heavy Outerwear Lined blouse jackets, car coats — $9

2
BARGAIN
TABLE SPECIALS
$2.95 to $6.95 values — $1
Counter soiled, Irregulars, Slightly Damaged
Broken Lots, Odds and Ends
Dress Shirts, Union Suits, Mufflers, Sport Shirts, Sweaters, Gloves, Pajamas, Sport Caps, Slippers, Casuals

1
MEN'S SHOES
$12.95-$21.95 — $5
Broken Sizes

0
BARGAINS FOR WOMEN
$3.95-$7.95 Blouses, Shirts, Shorts — $2
$6.50-$11.95 Cotton Slacks — $3
$8.95-$14.95 Sportswear Skirts, Blouses, Dresses — $4
$8.95-$13.95 Sweaters — $4
$11.95-$17.95 Sweaters — $6
$10.95-$17.95 Misses, Junior Dresses — $5
$14.95-$25 Misses Dresses — $8
$29.95-$39.95 Shorty and Stadium Coats, Suits — $15
$29.95-$35 Girls' Spring Coats Broken Sizes, 3 to 6x and 7-14 — $10

CHOCOLATE COVERED
CHERRIES
special this week at
Mavrakos

CURRENT DIVIDEND 4 1/4%
ACCOUNTS INSURED TO $10,000
BEAUMONT
SAVINGS & LOAN ASSOCIATION
2852 N. Grand OL. 2-1268

GET THE HABIT
See or Call Us Regularly for the Finest Quality and Service in Laundry and Dry Cleaning.
Courteous Pick-up & Delivery or Use One of Our Drive-in Branches
Glick's
5180 DELMAR FO. 7-6600

LADIES SHOES 99c
PLATS — SECONDS
Reg. 2.99 GRADE
Needle Toes, Hard or Crepe Soles. Sizes 4 to 10. M width only. Black and Colors. Fully Lined.
TURNER'S SELF SERVICE
253 Lemay
2627 CHEROKEE OPEN 9 TO 9

PRE-FINISHED
MAHOGANY
PLYWOOD
Small Defect 48"x96" $5.38
We Deliver
Schaefer Lumber Co. HAS IT!
4218 W. Nat'l Bridge
JE. 1-6868

2 YOUTHS INVADE TOWER OF LONDON IN ATOM PROTEST

LONDON, Feb. 21 (AP)—The supposedly impregnable Tower of London, where the crown jewels are kept, was invaded by two London teen-agers over the weekend. They got in and out twice, climbed to the roof, raised an illegal flag, rifled the Union Jack flag locker and got away.

The stunt shook up Tower officials, who said yesterday that the two joined tourists and hid in the dungeon keep on Saturday. After the Tower closed for the day, they erected two black flags. The night watchman saw them and hauled them down.

Sunday, the same thing happened and again the night watchman lowered the flags. About the time he was doing that, the youths visited the tower bridge police and told them what they had done. They said the idea was to protest against nuclear bombs.

The War Office and Scotland Yard concluded the youths had not committed any crime, but there is a new rule now in the keep—the wardens count the tourists coming in and going out.

ADZHUBEI IN LONDON

LONDON, Feb. 21 (AP)—Alexei Adzhubei, journalist and son-in-law of Nikita Khrushchev, flew to London yesterday with a Soviet mission to discuss peaceful co-existence with the British. Adzhubei is editor-in-chief of Izvestia, the Soviet Government newspaper. He said the press can do something about improving British-Soviet relations.

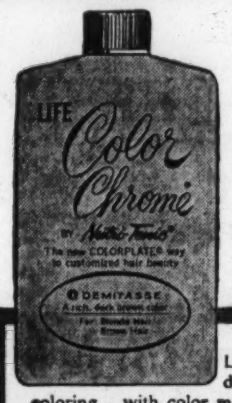

IT'S NEW... IT'S DIFFERENT!
A MAGICAL
HAIR COLORING
WITH
NO BLEACHING, NO DYEING!

LIFE COLORCHROME is a totally different semi-transparent hair coloring...with color magic that combines with your natural hair shade to produce customized colors that are yours alone!

Use COLORCHROME after each shampoo...your hair is always beautiful! No weeks of waiting while hair grows and dye fades. Change colors *instantly*—with no fadeout, no rubbing off!

COLORCHROME treats and strengthens all hair—as it colors—because its base is famous LIFE LOTION HAIR TREATMENT, the rub-in, rinse-out lotion that treats damaged hair.

HOW LIFE COLORCHROME® WORKS
Nutri-Tonic's exclusive COLORPLATE process uses the static electricity present in all hair. Each shaft of hair acts as a magnet to attract the coloring to its surface... *only the* LIFE LOTION HAIR TREATMENT *actually penetrates the hair.* With each shampoo, COLORCHROME washes away instantly—but the benefits of LIFE LOTION remain!

12 EXCITING COLORS!

ON SALE AT ALL WALGREEN DRUG STORES

Lane Bryant
LOWER STORE

Pre-Spring wardrobe refresher!
6.99
Sizes 16½ to 24½ and 46 to 52
Printed cotton coatdress to wear with ease now thru summer. The loop-de-loop edging adds a trim touch. In shades of brown-n-blue.
Downtown and Westroads
Order by Mail or Phone CH 1-6767—Station 32
Add 25c for delivery plus 2% Sales Tax in Mo.

Final Sale of
WINTER COATS
Reg. $25 to $35
Sizes 16½ to 26½, 38 to 52
Many fabrics, colors and styles to choose from.
Sorry, No Mail or Phone Orders
$16
SEVENTH and WASHINGTON

SHOWROOM SAMPLE LAMPS
19.95
WERE 24.95 TO 49.95

SHOWROOM SAMPLES AND FROM OUR OWN STOCK—MOSTLY ONE OF A KIND, SOME PAIRS FROM SUCH PROMINENT MAKERS AS PAUL HANSON, CHARLETON, ROSENFELD. INCLUDED ARE SOME NEW TALL LAMPS AND TRADITIONAL LOW SIZES, CHINA AND BRISTOL LAMPS, PLAIN OR DECORATED; WIDE SELECTION OF BRASS LAMPS, FOR TRADITIONAL OR CONTEMPORARY ROOMS; SOME SILVER AND WOOD LAMPS; HAND CRAFTED WALNUT. ITALIAN AND SWEDISH POTTERY IN COLORFUL DESIGNS.

Lammerts
FEBRUARY FURNITURE CLEARANCE

- AT LAMMERTS DOWNTOWN ONLY
- ALL SALES FINAL
- ALL ITEMS SUBJECT TO PRIOR SALE

LIMITED QUANTITIES . . .
AND ONE OF A KIND ITEMS

FEBRUARY SAVINGS ON SOFAS AND CHAIRS!

	WERE	NOW
1—TRADITIONAL, foam rubber cushioned sofa in green damask	198.00	119.00
1—TUFTED BACK, traditional sofa, apartment size, caster base, green textured fabric	198.00	119.00
1—OVERSIZED SOFA, traditional design, Kroehler quality, foam rubber cushions, rose nylon matelasse	229.00	148.00
1—TUXEDO STYLED SOFA, tufted back and arms, bolsters, covered in a toast damask	219.00	188.00
1—TRADITIONAL styled sofa, 100" long, foam rubber cushions, gold textured fabric	249.00	168.00
1—OVERSIZED, 100" long sofa, traditional design, square tufted back, foam rubber cushions, green cover	210.00	179.00
1—CONTEMPORARY OVERSIZED SOFA, foam rubber seat and back cushions, gold embroidered fabric	489.00	369.00
3—TRADITIONAL STYLED LOUNGE CHAIRS, poly foam cushion, green or brown freize	59.50	44.50
1—LOUNGE CHAIR, traditional design, Oxford quality, loose down, covered in pumice colored bauch damask	159.00	79.50

CLEARANCE OF EARLY AMERICAN FURNITURE

FULL SIZE SOLID MAPLE PANEL BED	19.95
FULL SIZE PANEL BED in Oak	19.95
PINE FINISH SIDE CHAIRS With Upholstered Seat	14.95
PINE FINISH ARM CHAIR With Upholstered Seat	18.95
EARLY AMERICAN MIRROR With Solid Maple Frame, 32x44	25.00
UPHOLSTERED SWIVEL CHAIR in Gold Fabric	24.95
UPHOLSTERED OCCASIONAL CHAIR in Turquoise Print	24.95
UPHOLSTERED OCCASIONAL CHAIR in Brown Print	24.95
UPHOLSTERED WING BACK CHAIR in Toast Print	24.95
CHERRY WING BACK TWIN SIZE BED	24.75
FULL SIZE MAPLE BOOKCASE BED	29.95
SOLID MAPLE FULL SIZE PANEL BED BY KROEHLER	29.95
SOLID MAPLE TWIN SIZE PANEL BED BY KROEHLER	29.95
OCCASIONAL CHAIR With Beige Cover	22.50
30" LOUVERED DOOR CABINET With Plastic Top	39.95
CORNER DESK in Solid Oak With 1 Drawer	39.95
32" CHERRY BACHELOR CHEST With Plastic Top	39.95
MAPLE CHEST With 4 Drawers in Salem Finish	39.95
MAPLE DRESSER BASE	39.95
4-DRAWER SOLID CHERRY CHEST With Brass Hardware	49.95
WALNUT 5-DRAWER CHEST OF DRAWERS	49.95
SOLID CHERRY CHEST ON CHEST, 6 Drawers	59.95
CHERRY DINING TABLE, 44x63 With 3 Leaves	59.95
33" PINE CUPBOARD, Panel Doors, 1 Shelf	69.95
SOLID MAPLE TRIPLE DRESSER BASE, 8 Drawers, Brass Hardware	79.95
CHERRY OVAL EXTENSION TABLE	89.95
PINE HARVEST TABLE, 6-Foot	119.00
3-PIECE MAPLE SECTIONAL SOFA, Maple Finish Frame	119.00

ODDS AND ENDS OF BEDROOM FURNITURE

WALNUT TWIN-SIZE PANEL BED	16.95
GREY MAHOGANY TWIN-SIZE PANEL BED	16.95
GREY MAHOGANY FULL-SIZE PANEL BED	19.95
WALNUT TWIN-SIZE BED	22.95
WALNUT TWIN-SIZE BED	29.95
FRENCH PROVINCIAL BED in Fruitwood Finish, Twin Size	29.95
TWIN-SIZE BED in French Design in White	29.95
FULL-SIZE BOOKCASE BED in Tangier Mahogany	24.75
WALNUT CORNER CHEST, 3 Drawers, Plastic Top	29.95
TWIN-SIZE BED in Fruitwood and Teak Finish	34.95
GREY MAHOGANY CHEST	34.75
BLOND MAHOGANY MODERN BUNK BED	39.95
LOW CHEST in Black With Red Trim	39.95
GREY MAHOGANY DRESSER BASE, 6 Drawers	49.95
6-DRAWER DANISH MODERN WALNUT DRESSER BASE	49.95
SOLID WALNUT 4-DRAWER CHEST	49.95
34" LOW CHEST in French Cherry	59.50
SPICE MAPLE BACHELOR CHEST	59.50
SPICE MAPLE STORAGE CHEST	59.50
CORDOVAN MAHOGANY TRIPLE DRESSER With Large Venetian Mirror	69.95
TRIPLE DRESSER BASE AND MIRROR in Danish Walnut	79.95
WALNUT 9-DRAWER TRIPLE DRESSER With Mirror, Plastic Top	79.95
SPICE MAPLE 40" DESK	79.95

GREAT SAVINGS ON DINING ROOM FURNITURE!

LIMED OAK SIDE CHAIR in Turquoise or Red Upholstery	9.95
WALNUT SIDE CHAIR	9.95
WALNUT SIDE CHAIR	7.95
WALNUT ARM CHAIR	10.95
LIMED OAK EXTENSION TABLE With 2 Extension Leaves	29.95
34" SERVER in Patina Mahogany	24.95
40" SERVER in Copa Mahogany Finish	39.95
GENUINE WALNUT MODERN DINING TABLE With 3 Leaves	44.95
WALNUT OVAL DINING TABLE	49.95
WALNUT DROP-LEAF TABLE With 3 Leaves	49.95
WALNUT 58" BUFFET, 4 Storage Drawers, 2 Storage Compartments	49.95
WALNUT 34" CHINA CABINET With Glassed-In Top	49.95
FRUITWOOD-FINISH OVAL DINING TABLE With Extension Leaf	49.95
WALNUT 62" BUFFET, 6 Drawers and 1 Storage Compartment	69.95
WALNUT 58" BUFFET, 3 Drawers and 2 Storage Compartments	79.95
WALNUT 50" BREAKFRONT	99.00

MAGNAVOX ANNUAL SALE
TV AND STEREO AT REDUCED PRICES!
FLOOR SAMPLES, DISCONTINUED MODELS, DEMONSTRATORS

	Was	Now
MAGNAVOX 21" TV American Walnut Console on Casters	259.90	219.95
MAGNAVOX 21" Danish Walnut De Luxe Console	315.00	239.95
MAGNAVOX 24" TV American Wal., Remote Control Console	425.00	299.95
MAGNAVOX 21" TV Mahogany Table Model With Legs	209.90	189.95
MAGNAVOX 21" TV Cherry Table Model With Legs	219.90	189.95
MAGNAVOX Blond Oak, 4-Speaker Stereo Record Changer	169.50	148.00
MAGNAVOX American Wal. 6-Speaker Stereo Record Player	209.50	188.00
MAGNAVOX Mah. 6-Speaker Stereo w/AM-FM Radio	315.00	288.00
MAGNAVOX Mah. 30-Watt De Luxe Stereo w/AM-FM Radio, two 15" Speakers, Two 1000-Cycle Horns	595.00	395.00
MAGNAVOX Mah. 2-Pc. Stereo System, 6 Speakers	239.50	169.95

MAGNAVOX STEREO THEATRE 24" TV
RADIO STEREO COMBINATION
MAHOGANY, DANISH WALNUT, AMERICAN WALNUT
REGULARLY $595—NOW $495.00 WITH TRADE
AVAILABLE AT LAMMERTS DOWNTOWN, NORTHSIDE AND ST. LOUIS HILLS

FROM OUR FLOOR-COVERING DEPARTMENT—A TERRIFIC CLEARANCE

HALL RUNNERS 2x12 to 3.6x15 VALUES UP TO $72.00	YOUR CHOICE	$9.95
4.6x6 CARPET SAMPLES OF GRADES SELLING UP TO $19.95 a YARD (COVERS STATION WAGON DECK)	YOUR CHOICE	$9.95
COTTON SHAG RUGS—WASHABLE	WAS	NOW
2x3	4.95	3.50
27x48	6.95	4.50
3x5	11.95	7.95
4x6	18.95	9.95
SPECIAL GROUP OF 9x12 TWEED RUGS, FRINGED ENDS	59.95	29.95
BRAIDED PLASTIC RUGS, WASHABLE, 9x12	89.95	44.50
12 ODDS AND ENDS IN BRAIDED RUGS OF WOOL, COTTON AND VISCOSE IN 9x12 SIZE, VALUES TO	149.95	39.95

OTHER SIZES DRASTICALLY REDUCED

Clearance of workroom remnants—These terrific reductions include heavy waffle pad FREE!

	WAS	NOW
12x10.6 BLACK AND WHITE WOOL TWEED	150.00	100.00
12x13.2 GREEN WOOL TWIST	247.00	199.00
12x10.8 OPAL WOOL TWIST	217.95	189.95
12x12 CHESTNUT WOOL TWIST	220.80	179.95
12x13.8 MARTINI WOOL TWIST	252.30	199.95
12x10.8 BRONZE HI-PILE WOOL	385.00	199.95
12x15 SAUTERNE ACRILAN TEXTURE	199.95	129.95
12x9.5 OPAL WOOL TWIST	174.35	139.95
12x7.11 BLUE WOOL TWIST	147.00	99.95
15x9 AQUA RANDOM LOOP VISCOSE	120.00	59.95
11.7x18.6 BROWN WOOL TWIST	349.95	249.95
15x9 BLUE TWEED ACRILAN	208.00	129.95
12x15 GREY NYLON TWIST	163.00	129.95
12x5 BEIGE WOOL LOOP WILTON	80.00	49.95
7x9 MOSS GREEN HI-PILE	76.00	49.95
15x5.9 BEIGE WOOL WILTON	85.00	49.95
12x6.6 SANDALWOOD LOOP WILTON	109.95	69.95
12x7.4 BEIGE WOOL TREE BARK	104.00	79.95
12x7.6 SANDALWOOD RANDOM LOOP	99.50	59.95
12x7.6 OPAL WOOL TWIST	104.00	79.95
12x7 BLUE WOOL TREE BARK	107.00	79.95
12x7 BEIGE TWEED WOOL BARK	107.00	79.95
12x7 MARTINI WOOL TREE BARK	107.00	79.95
12x6.4 PARCHMENT WOOL TWIST	108.00	79.95
12x5 AUTUMN LOOP TEXTURE ACRILAN	79.50	49.95
12x5 BEIGE 501 NYLON	71.95	49.95
9x5.6 BEIGE WOOL WILTON	73.80	49.95

LAMMERTS DOWNTOWN ONLY—911 WASHINGTON

NEW ARMY WASTE CHARGE BY SENATOR

WASHINGTON, Feb. 21 (UPI). —Senator John J. Williams, (Rep., Delaware) told the Senate yesterday the Comptroller General has filed a "shocking indictment of mismanagement" of the inventory of the United States Army depot-complex in Japan.

Williams said investigation disclosed that because of failure to catalog inventories the depot had been refusing to fill orders for many items on which it actually had an oversupply. In one five-month period, Williams said, tht warehouse refusal rate averaged 22 per cent. Later some 3000 items listed as unavailable were found to be on hand.

"At the Yokohama commissary," he said, "they had enough insecticide in their inventories to fill their requirements for over 60 years . . . enough furniture wax to last almost 10 years . . . (and) enough 'seasoning' in inventory to last them approximately seven years."

The senator said one disposal yard sold 25 new generators for $3400 and one reconditioned truck for $405 when requisition orders were on hand for similar equipment valued at $34,200 and $12,000, respectively.

Tires valued at $89,000 were about to be sold as surplus although records showed that the tires were needed in Japan and Korea, he said.

"In private industry such loose management would not be condoned and those responsible would be fired. . . . These government agencies should be conducted on the same business-like basis," Williams said.

In No Hurry.

STEARNS, Ky. (AP) — Mrs. Caldwell Phillips finally visited the business section of Stearns the other day—for the first time since she moved here 37 years ago.

EARN 4% CURRENT RATE ON SAVINGS
Safety Insured to $10,000
WASHINGTON FEDERAL SAVINGS & LOAN ASS'N
700 PINE ST. (1) MA 1-4221

Washington's Birthday Special!
Sale of DRESSES
Sold Regularly at 14.98 to $25
NOW ONLY → $9
HALF SIZES 14½ to 28½
WOMEN'S SIZES 38 to 52
Terrific savings in fashionable rayon crepes, wool jerseys, rayon chiffons, Arnel® jerseys, rayon prints and cottons in one and two-piece styles, including cocktail dresses. Choice of favorite light or dark shades.
Come early and snap up the bargains!
Choose from Many Styles, But Not In Every Size and Color
Sorry, No Mail or Phone Orders
Lane Bryant
Second Floor Downtown only!
SEVENTH and WASHINGTON

FAIR MERCANTILE CO.
PRICED TO CLEAR!
FEBRUARY SALE!
CLEARANCE . . .
One-of-a-kind furniture
Fully guaranteed . . .
First come; First served
SAVE UP TO 1/2
The values are real good . . . Some of these prices are below our actual cost . . . some are actual cost . . . and some are slightly above our actual cost.

ODD SOFAS
Lot No. R4894, Contemporary sofa 80" wide, reversible zippered cushions, decorator fabric, color toast — $68
Lot No. R3505 18th century sofa 80" wide. Foam rubber reversible T cushions with zippers. Kick pleat skirt, metalasse fabric. Color fawn — $78
Lot No. NA4931, French provincial sofa 80" wide, fruitwood frame, reversible T cushions, decorator fabric, color turquoise $78
Lot No. T1629, Early American sofa 85" wide, high wing back, reversible zippered foam rubber cushions, box pleat skirt, self tone early American fabric, color beige — $98

Super Specials
KITCHEN CHAIRS Odd Lots Chrome, Black-Iron, Bronze — $5
Maple Lounge Chair — $25
LANE Cedar Chest Grey or Pin Oak — $35
SIMMONS 2-PC. SECTIONAL SOFA. Makes Twin Beds — $98
HIDE-A-WAY SOFA BED. Sofa by day, bed at night — $98
convenient terms can be arranged

SECTIONAL SOFAS
Lot No. P6511 Kroehler: 3 unit sectional with curved center, decorator select fabric, color beige — $128
Lot No. TX3880 Miracle line: 4 unit sectional with curved center, armless chair and left and right sofa, foam reversible zippered cushions, modern carpet yarn fabric, color coral — $149
Lot No. P8954, International: 3 unit sectional with curved center and Danish sculptured walnut wood base, foam rubber, reversible cushions, decorator select striated nylon fabric, color rose beige — $218

DINING ROOMS
Colonial & Provincial
Lot No. N6458 Morganton's Villagers solid cherry and cherry veneers, large drop leaf table, 4 fiddle back chairs and buffet, 6 pieces — $236
Lot No. T5747 Kroehler's solid walnut, dull satin finish, drop leaf extension table, 4 dusbury chairs and large hutch cabinet, 7 pieces — $278
Lot No. MA3064 Hylan's French provincial, Cherry and hardwoods, large oval table extends to 96", 4 matching chairs and breakfront china, 6 pieces — $268
Lot No. NA6003 Drexel's Wallace Nutting, Cherry wood and hardwood, large duncan-phyfe table extends to 90", Buffet, 2 fiddle back and 4 Duxbury chairs, 8 pieces — $346

Round Cocktail TABLES
with plastic tops, walnut or blond, sizes 32", 34", 36 inches.
← $12.95

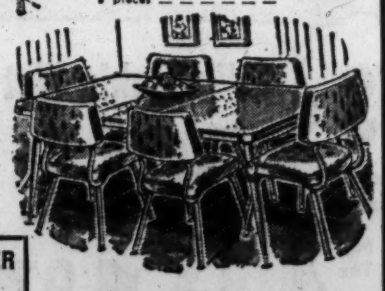

HOWELL'S 7-Pc. Set
Table: 36"x54" extends to 72" with high pressure plastic top, "white gold tone," Bronzite, 6 chairs: "gold leaf" plastic fabric. 7-PIECE SET — $78

BROADLOOM CARPET
100% wool 100% nylon $5.88 Sq. Yd.

FOAM RUBBER MATTRESS AND BOX SPRING
By U.S. Rubber Co.
Twin Size — $68
(full size $10 extra)

FAIR MERCANTILE CO. FURNITURE
THE FRIENDLY STORE WHERE YOUR DOLLAR BUYS MORE
45 Years of Honest and Fair Dealing
Phone PR. 1-8500
5257 SHAW
OPEN EVERY NIGHT
Free Parking Across the Street
Corner Edwards St.
4 Blocks West of Kingshighway. Lafayette Bus Stops at Door

SEARS 75 DIAMOND JUBILEE YEAR

shop tomorrow . . . check these George Washington birthday specials!

a length for every occasion!
easy-care cotton casuals
• capri pants
• pedal pushers
• proportioned slacks
• plaids, solids, checks
3.98 each
Here they are . . . the pants that are perfectly at ease anywhere . . . and what a break for your budget! In easy-care woven cottons in gay colors. 8-20.
Sportswear

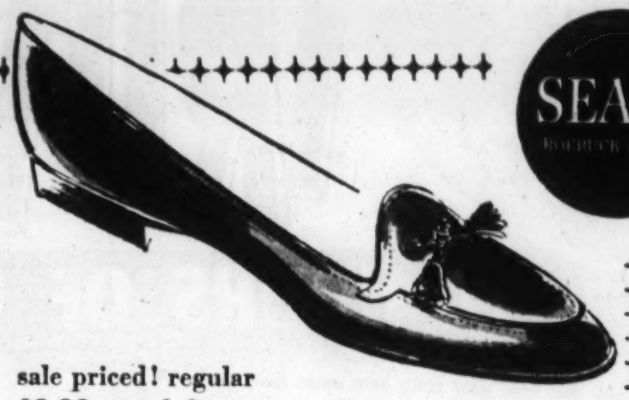

SEARS ROEBUCK AND CO.
sale priced! regular $3.99 casual slip-ons
Come see our large selection of flats! Pictured: tassel-trimmed slip-on in brown, black or smoke. Sizes 4½ to 9.
3.33
Shoe Dept.

check these low prices on sleeping needs for baby!
cotton gauze diapers
Two layers of white gauze held in a fray-resistant edge. 20x40-in. Package of 12.
2 pkgs. $5
180 type cotton percale sheets; white; reg. $1.49. 1.22
Washable, cotton blankets in 4 colors; reg. 2 for $1.39. 2 for 1.09
Patchwork quilt filled with nylon. Washable; reg. $2.98. 1.99
3-pc. terry sleep set, reg. $1.98 — 1.57
Gown and wrapper set, reg. $1 — 88c
Printed sheet, reg. $1.49 — 1.22

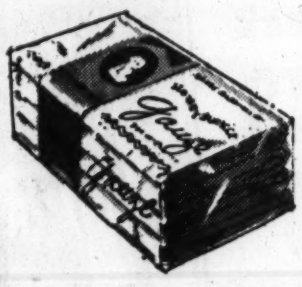

the way to a lovelier figure . . .
You'll look lovelier, feel better with a bra or girdle from Sears. Expert corsetieres in attendance at all times. Private fitting rooms.
sale! long-line Charmode bra
reg. $4.98 3.99
Lightly boned, stretchable bra with nylon sheer cups. White. A (32-38), B (34-40), C (34-42).
save $1.32! girdle or panty
reg. $4.98 3.66
Lightly but firmly controls . . . power net in front, plus elastic back panel. White. S-M-L-XL.
Corset Dept.

lovely for spring . . . flocked nylon sheers
low priced 58c yd.
Be ready for an early Easter! Make lovely dresses and blouses with this print or solid color flocked nylon sheer. Hurry!
Yard Goods
carload sale of cookies!
reg. 39c lb. 3 lbs. $1.00
Large selection of tasty cookies . . . many yummy varieties!
Chocolate peanut caramel bite
Peanuts covered with chocolate. 66c lb.
Candy Dept.

CLOSEOUT!
discontinued 1960 fashion
Westclox watches
7.75 each
Plus Fed. Tax
• Styles for dress, casual wear
• Men's are shadow-thin, waterproof*
• Leather, cord, metal bands
• White or gold color cases
Choose the one you want from our large variety of styles . . . for men, women, boys and girls. Hurry, though . . . while quantities last!
*As long as crystal, crown and back remain intact; if opened, expertly replaced.

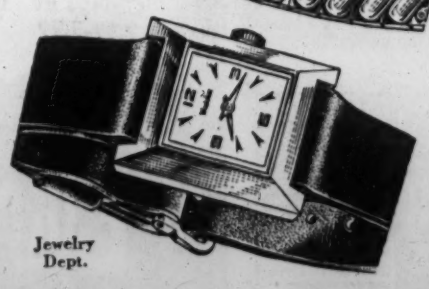

Jewelry Dept.

Just "Charge It" Say
"Satisfaction Guaranteed or Your Money Back"
SEARS
Illinois Stores
★ East St. Louis: 10th and State
★ Alton: 309 Piasa
Missouri Stores
★ North: Kingshighway at Easton
★ South: Grand near Gravois
★ Crestwood Plaza: 9501 Watson Rd.

Astronauts

Continued From Page One.

will be eligible for later flights," Gilruth said.

The other four space candidates are:

Gordon Cooper, Walker Shirra, Donald Slayton and Scott Carpenter.

Gilruth said possibly as early as April, one of the "select three will be tucked into a bell-shaped Mercury capsule mounted atop a Redstone rocket for a flight 115 miles into space and about 290 miles over the Atlantic Ocean from Cape Canaveral. This is the same flight plan tested Jan. 31 by the chimpanzee Ham."

Glenn, Grissom and Shepard will undergo final mental and physical examinations and dry run rehearsals on the ground between now and the day that one of them will be named for the mission.

Gilruth said "it is not possible to forecast exactly when the first manned mission will take place." However, indications are that one more unmanned test of the capsule will be attempted next month with a Redstone, paving the way for a manned shot on the next rocket.

Veteran of Two Wars.

Lt. Col. Glenn flew combat missions in World War II Pacific campaigns and in the Korean war.

In 1957, Glenn set a transcontinental speed record of three hours, 23 minutes in a Navy F-8U jet between Los Angeles and New York.

His father, John H. Glenn, remarked when the son was first picked as an astronaut: "We're all thrilled death."

Capt. Grissom flew 100 combat missions in Korea before becoming a test pilot in 1956.

Dennis Grissom, his father, said when he was first picked for training: "We're not worried too much—mostly proud. He's always wanted something like this. He made model planes all the time when he was a boy . . ."

Comdr. Shepard, a graduate of the United States Naval Academy at Annapolis, has been a test pilot and has flown 3600 hours—1700 of them in jets.

Shepard barely passed the astronaut measurement specifications. He stands 5 feet 11 inches, the maximum allowed.

Withholding

Continued From Page One.

(Rep.), Clayton, would have eliminated the so-called $26,000,000 windfall on which Gov. Dalton is counting to balance his record-breaking biennial budget of $1,255,000,000. Specifically, the amendment would have waived 50 per cent of the tax due by an individual on or before April 1, 1962.

King insisted that, as the bill is drawn, individual taxpayers would have to pay 50 per cent more tax than they would be paying under the present system. He said the withholding would start July 1, but that the individual would have to make a return on April 15, 1962, and pay full taxes on all his 1961 income, without any credit for that portion withheld since July 1, 1961.

King reported that corporations would not be subjected to this "penalty."

"We would be soaking individuals an extra 50 per cent but not the corporations," he said. "I don't care how badly the budget needs balancing nor how bad our financial situation it. I just don't see how we can justify placing this 'lug' on one segment of our taxpayers. With this amendment we can say this is a withholding bill—without it, it is an added tax on one group of our taxpayers."

On another roll call vote, the amendment was beaten, 91 to 53.

A spokesman for the Administration said King was mistaken in his interpretation of the bill. The spokesman told a reporter the tax would be withheld during the last six months this year but the amount withheld would be subtracted from the total 1961 tax due when returns are made in April, 1962. The windfall results from the fact that taxes for 1960, 1961 and 1962 would be collected in a two-year period this year and next.

The bill was defended by Trimble as an attempt to collect all taxes due before levying any new ones. He said it was estimated the withholding system would bring in $6,000,000 more revenue a year in addition to the temporary windfall. He said the bill contained adequate provisions to compensate employers for any extra burden caused by withholding.

Gov. Dalton had told a caucus of House Democrats last week that he wanted the bill pushed through this week. It is now ready to be called up for final passage on the House floor.

Divorces Cousin of Czar.

LONDON, Feb. 21 (AP)—Princess Emilia Romanoff was awarded a divorce today from Prince Vsevolode Romanoff, a first cousin of the last Russian Czar. They were marride in London in 1956.

STOP COLD SORES FEVER BLISTERS
Blistex 39¢
EARLY APPLICATION USUALLY PREVENTS THE UNSIGHTLY FORMATION OF A COLD SORE OR FEVER BLISTER
MEDICATED FOR QUICK RELIEF. DAILY USE CONDITIONS THE LIPS, KEEPS THEM SOFT AND HEALTHY.
ON SALE AT WALGREENS

EX-CONVICT PLEADS GUILTY TO NARCOTICS LAW CHARGES

John W. Johnson, former convict, 3000 block of Bell avenue, pleaded guilty yesterday of two violations of narcotics laws. United States District Judge George H. Moore deferred sentence until March 17 and asked for a probation report.

Johnson pleaded guilty of receiving and concealing six ounces of heroin last Aug. 21. He pleaded guilty of selling a small amount of heroin for $38 on Jan. 20, 1960. Maximum penalty on the first charge could be 10 years plus $20,000 fine. Maximum penalty on the second charge could be 20 years plus a fine of $20,000.

Agents said Johnson had been operating here more than a year. He obtained his supplies in Chicago and sold principally to dealers here, it was said. He has a record of several convictions on white slavery charges, federal authorities said.

'VETERINARIAN OF THE YEAR' AWARD GIVEN TO DEAN GROTH

Dean A. H. Groth of the University of Missouri School of Veterinary Medicine was presented with the Missouri Veterinary Medical Association's "Veterinarian of the Year" award last night.

He has been dean of the veterinary school since its establishment in 1949. He studied at Iowa State University and Colorado State College and was formerly director of the Regional Animal Disease Laboratory of the Bureau of Animal Industry at Auburn, Ala.

The award was presented by E. G. Bailey Jr., association president, at its annual banquet here last night.

KENNEDY TRIP TO CANADA PROBABLE IN MAY OR JUNE

WASHINGTON, Feb. 21 (AP)—President Kennedy will visit Canada, probably in late May or early June. The trip is likely to be his first venture outside of the United States since his inauguration.

Pierre Salinger, White House press secretary, said it might be "any time between now and middle June" but added that late May or early June is the likely time.

Mr. Kennedy is going to Canada primarily to address a joint session of the Parliament which is expected to adjourn in early summer.

6 CONVENIENT STORES
PENNEY'S
ALWAYS FIRST QUALITY!
SHOP THE PENNEY STORE NEAREST YOU!

Oldest Trust Company in Missouri
St. Louis Union Trust Co.
Broadway and Locust

ADVERTISEMENT
Hydralectron Combines Electricity and Water Without Plumbing in home heating development
Does away forever with dust, dirt and irritations that cause constant cleaning in home — with frequent coughs and colds. Quickly installed at low cost. Heats one room or entire home. International Oil Burner Co., 3800 Park Ave., St. Louis, makes it. Write or phone FR. 1-2410 for details.

Say . . . cheese and you'll find your favorite variety at Betterdorf RAPP

BED-CHAIR
opens easily to full length bed!
69.95 NO MONEY DOWN
In luxury decorator tweed upholstery
Sale! CLOSE-OUT PURCHASE BROADLOOM!
ALL WOOL 9, 12, and 15 Ft. Widths COMPLETE WITH PADDING!
6 ply rugged tweed with Duo-Bond rubber backing for long wear. Price offered because some are seconds, some mill ends, some remnant rolls. Choice of colors.
4.85 SQ. YD.
Carson·May·Stern
OLIVE AT TWELFTH
Park Free. Shop 9 to 9

CELEBRATING GEORGE WASHINGTON'S BIRTHDAY
WITH OUR FAMOUS ANNUAL
COMPLETE DISCOUNT DEPARTMENT STORE
SHOPPER'S FAIR®
EVERYTHING FOR THE FAMILY AND HOME
TRUTH DAY Sale
12 HOURS OF FANTASTIC SHOPPING...

Ladies' Cotton POLO SHIRTS Comp. at 1.00 47¢

Ladies' Spring TOPPERS Compare at 12.99 6.88 Wools and miracle blends. White, black, colors. 8-18.

Latest-Look Spring LONG COATS Jerseys, flannels and tweeds. Black and colors, sizes 8-18. Compare at 19.99 12.88

Cotton Plaid SLIM JIMS & PEDAL PUSHERS Comp. at 1.59 77¢ EA.

PRICES CHOPPED

O'CEDAR Model 76 SPONGE MOP 3.98 Value 1.88

Boys' Crew Neck POLO SHIRTS Comp. at 1.00 Sizes 6 to 16 48¢

12 HOURS of SENSATIONAL BARGAINS! SAVE ALL DAY WEDNESDAY 10 AM to 10 PM

Ladies' Cotton & Rayon SKIRTS Comp. at 1.99-2.99 97¢

BATH SCALE Made by Detecto 5.69 Value 3.47

Boys' Hi-Bulk Orlon* SWEATERS Compare at 1.99 97¢ V-neck sleeveless slipovers. *100% Orlon acrylic fiber. S-M-L.

Ladies' Cotton BLOUSES Comp. at 1.99 77¢

3 Pc. Enamel SAUCEPAN SETS 2.19 Value 1.22

Girls' 2-Pc. SLACK SETS Comp. at 2.99-3.99 97¢

Ladies' and Men's Practical LEATHER WALLETS Choice of Many Colors! 64¢ Plus Tax

20" Drink'n Wet DOLL 4.00 Value 1.97
• Fully jointed
• Dressed in cotton knit playsuit
• Rooted washable hair

HOBBY MODEL KITS Comp. at 1.00 37¢ Including Ideal dogs, Aurora figuresa nd assorted plane kits.

SHOPPER'S FAIR
9009 NATURAL BRIDGE RD.
IN THE BEL-ACRES SHOPPING CENTER
Between Brown and Carson Roads
OPEN 10 A.M. to 10 P.M. MON. thru SAT.—SUN. NOON to 7 P.M.

SPANISH CONSULATE BOMBED

GENEVA, Feb. 21 (AP) — Three Molotov cocktails exploded in the entrance hall of the Spanish consulate general in Geneva early today. The gasoline-filled bottles were thrown through the front windows.

Firemen put out the flames before they could spread.

FORMOSA DENIES SENDING U.S. ARMS INTO BURMA

TAIPEI, Formosa, Feb. 21 (AP)—The Chinese Nationalist Government denied yesterday that it had sent United States-supplied arms to anti-Communist Chinese guerrillas in Burma's frontier area opposite Red China.

An official statement commented on reports from Burma that Burmese shot down an American-built plane and had captured the Chinese crew and modern United States arms. Washington expressed concern and asked the United States ambassador in Burma to investigate.

A statement issued by the Ministry of Information said United States arms supplied by treaty to Nationalist China have been used only for the defense of Formosa and the offshore islands and "any allegation to the contrary is completely false."

Downtown St. Louis gives you MORE

More than 32 opticians give you a convenient source for your prescription needs and the widest possible range of frame stylings.

Downtown St. Louis, Inc.

CROWN TOPS 'EM ALL FREE GIFTS
3 ROOMS COMPLETE $199.50
ALL NEW FURNITURE $10 Delivers $2 Per Week
OPEN TONIGHT 'TIL 6
Free Parking on Our Lot
CH. 1-3397—CH. 1-0488
CROWN Furniture Co.
CORNER 10TH & FRANKLIN

Tough Sandlot Baseball Issue Gets Congressional Decision

WASHINGTON, Feb. 21 (UPI) —Representative Robert W. Kastenmeier (Dem.), Wisconsin, came to grips with this knotty problem:

Was John Crowley safe or out in the sandlot baseball game at Plain, Wis.? John, apparently a member of the younger set, put it up to Kastenmeier.

"We were playing workup and Brenda was on first," he wrote.

"I was up and hit a grounder to third. The third baseman threw it to the first (sic) but he fumbled it, I then took off for second.

"About halfway I saw Brenda was on second yet. I told her to start for third. She did. She was to (sic) late and was out.

"They then said that I forced her to third and that she was salf (sic) and I was out.

"Who's right?

"They won't believe anybody and anything except you. I would kindly like and (sic) answer to this letter as soon as possible."

Kastenmeier is a member of the House Judiciary Committee, but he said he consulted baseball experts before making his decision.

"You were safe," he wrote John. "Brenda ran for third at her own risk, and when she was tagged before she safely reached the base, she was out."

Kastenmeier's aids, who helped with research on the question, now are awaiting word from Brenda.

LADIES' Imported Blouses
Tailored Styles
Roll-up Sleeves
Reg. $1.00
74c
KRESGE Downtown 6th & Washington

URGES WOMEN VOTERS BACK C.A.P.S. SCHOOL CANDIDATES

Election of the five candidates for the Board of Education sponsored by the Citizens' Association for the Public Schools is essential to ending overcrowding in the public schools, members of the St. Louis League of Women Voters were told today.

Mrs. Gilbert Harris, a board member and a C.A.P.S. candidate, asserted at a luncheon meeting in Bishop Tuttle Memorial, 1210 Locust street, that evidence has indicated "some board members put other interests above those of the children."

"This creates an unfavorable impression and makes it difficult to obtain voter approval for necessary improvements," Mrs. Harris said. "If the C.A.P.S. slate is elected, public confidence in the board will be quickly restored." The other C.A.P.S. candidates who addressed the meeting were Frederick E. Busse, James E. Hurt Jr., James S. McClellan and Elmer W. Pounds.

ST. LOUIS SOLDIER KILLED IN KANSAS AUTO ACCIDENT

Kenneth J. Morenz, 19-year-old son of Mrs. Roland H. Lortie, 5327A Jamieson avenue, was killed last night in an automobile accident near Gardner, Kan.

Morenz and two companions were riding in a car that overturned two miles south of Gardner, which is south of Olathe, Kan. The youth was an Army private stationed at a Nike missile base in southwestern Johnson county. He was a 1959 graduate of St. Mary's High School here.

Lumumba Demonstration.

SINGAPORE, Feb. 21 (AP)—More than 500 students and workers tonight demonstrated outside the closed Belgian and United States consulates after attending a trade union congress convention to condemn the murder of Patrice Lumumba. They jeered, booed and sang.

U.S. PICTURES BIAS IN ALABAMA VOTING

OPELIKA, Ala., Feb. 21 (AP) —United States attorneys sought new evidence today to show that college-trained Negroes were turned down as voters in Macon county while white voters with little or no education were registered.

Testimony that such a pattern exists went into the record of the United States District Court trial yesterday. The Justice Department is trying to show that Negroes in Macon county are systematically excluded from voting because of their race.

The suit seeks a court order to prohibit state and county authorities from future racial discrimination.

Although Negroes outnumber white residents nearly six to one, there are twice as many white voters as Negroes on the poll lists in the county.

From the 20 witnesses on opening day of the trial, Justice Department attorneys produced testimony that:

Nine Negroes, all with at least a high school education and five with college degrees, tried without success to register to vote. Two of them finally were accepted after several previous futile attempts.

Another Negro tried four times to apply for registrations but always ran into long waiting periods and was never able to make a formal application.

Although the Negroes without exception said they were forced to make their applications at the board of registrars office in the courthouse at Tuskegee, white voters were interviewed by registrars at home or at neighboring stores.

One white voter, a 62-year-old housewife, had "never been to school in my life and I can't read or write." Two others failed to finish grade school.

Four white voters who had satisfactorily answered a standard voting questionnaire were unable to give the meaning of some of the same questions read to them in court.

Registrars helped some white applicants complete the questionnaire, and in some instances explained to them what the questions meant, but the Negroes were given no help in writing their answers.

Each of the Negro witnesses was required to write in longhand lengthy passages from the United States Constitution, but none of the white voters could remember being asked to perform a similar test.

TENTATIVE APPROVAL GIVEN TEACHER PENSION REVISION

Special to the Post-Dispatch.

JEFFERSON CITY, Feb. 21 — The Senate tentatively approved today a bill to liberalize the St. Louis teachers pension system. The sponsor, Senator Robert Pentland (Dem.), St. Louis, said the measure would authorize increased contributions from teachers to their retirement plan.

The new St. Louis retirement plan would be placed on a par with those in St. Louis county under the bill, Pentland said. He contended this was necessary to keep St. Louis public school public school teachers from accepting jobs from county schools.

The Senate also approved tentatively a bill to make Missouri's highway speed law permanent. The law now is scheduled to expire Sept. 1.

Establishment of a joint Senate-House committee to study Missouri's lag in population and industrial growth was proposed in a resolution introduced today by Senator Jasper R. Brancato (Dem.), Kansas City.

LOWER-THAN-EVER Deep-Cut DISCOUNT PRICES!

WEDNESDAY, FEB. 22nd ONLY

TRUTH DAY Sale

COMPLETE DISCOUNT DEPARTMENT STORE
SHOPPER'S FAIR®
EVERYTHING FOR THE FAMILY AND HOME

...HUNDREDS OF UNADVERTISED VALUES

Ladies' Rayon GOWNS
Comp. at 1.99 88c

De Luxe Sheer 66-15 FULL FASHIONED NYLONS
2 for 1.58 Value
Sold by pkg. of 2 pr. only
2 PAIR FOR 66c

Special Group! DRESSES
Values to 8.99 2.88
Latest styles, fabrics and colors. Sizes 7 to 15, 10 to 20, 14½ to 24½.

BALLERINA PUMPS
The "Hug Me" Kind
1.99 Value
Sizes 5 to 9 86c

Ladies' Nylon PETTICOATS
Comp. at 1.99 88c
Lace and pleat trims. S-M-L.

PRICES CHOPPED
EVEN OUR DAY-IN, DAY-OUT DISCOUNT PRICES GO DOWN THE DRAIN!
Hurry in and Save on WEDNESDAY
10AM to 10PM

MATERNITY TOPS
Washable Arnels and cottons. 10-20.
Comp. at 2.99 77c

Men's Terry SLIPPERS
2.99 Value
Sizes 6 to 12 $1

Latest Spring FEATHER CLIP HATS
Values to 1.98 97c

First Quality FITTED SHEETS
1.98 Value
Double and Twin Sizes $1

Men's Bomber JACKETS
Comp. at 6.99 2.97
• Washable cotton
• Quilt lined
• Zip front, 36-46

Men's Sturdy DUNGAREES
Comp. at 2.49 1.11
9-oz. with ruler pocket and zipper fly. 29-42.

3 Pc. Tier CURTAIN SETS
Values to 2.99 $1 SET

KODACHROME 8 mm MOVIE FILM
Comp. at 4.60 2.47
• Artificial & Daylight
• Processing Included

COMEDY CARTOONS
Comp. at 1.95 97c
Fifty-foot films, including Popeye, Betty Boop, Krazy Kats, Charlie Chaplin and more!

Boys'—Girls'—Infants' S-T-R-E-T-C-H SOCKS
Sold by pkg. of 3 pr. only for 57c
Compare at 49c-59c
19c PR.

Push Button Home Permanent LILT
2.30 Value
1.29 plus tax

9009 NATURAL BRIDGE RD.
IN THE BEL-ACRES SHOPPING CENTER
Between Brown and Carson Roads
OPEN 10 A.M. to 10 P.M. MON. thru SAT.—SUN. NOON to 7 P.M.
SHOPPER'S FAIR

LOOK! JOLLY TIME IN THE BIG ECONOMY SIZE!

HAS NEW ZIP OPEN TOP

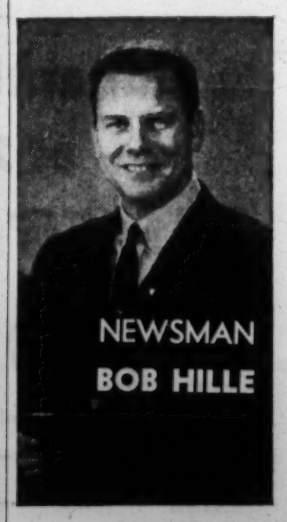

KSD RADIO 55

DALTON REAPPOINTS RUSSELL FERGUSON

By a Staff Correspondent of the Post-Dispatch.

JEFFERSON CITY, Feb. 21—Gov. John M. Dalton yesterday reappointed Russell Ferguson of Columbia as state purchasing agent for a term ending at the pleasure of the Governor.

Ferguson, formerly purchasing agent for the City of Springfield, Mo., was appointed state purchasing agent in December 1959 to succeed Elwood Long of Fayette, who resigned after an investigation by the Post-Dispatch of his conduct of the office.

Dalton announced also appointments to the Board of Curators of Lincoln University. Carl G. Stifel, 625 South Skinner boulevard, St. Louis, was reappointed to a term ending Jan. 1, 1966.

Mrs. Lillian Mosee, 1250 Laciede Station road, Richmond Heights, was appointed to a six-year term to succeed Dr. August T. Piper of St. Louis, whose term has expired.

William Henry Young of Kansas City was appointed to a term expiring Jan. 1, 1964, to fill a vacancy caused by the death of Carl R. Johnson of Kansas City. Dr. Carl M. Peterson of Kansas City was reappointed for a six-year term.

The Governor announced also the reappointment of two members of the Board of Regents of Southeast Missouri State College at Cape Girardeau for terms ending Jan. 1, 1967. They are Fred A. Groves, a Democrat, Cape Girardeau, and Herschel Bess, Republican, of Poplar Bluff.

Edward R. Jayne, Democrat, of Kirksville was appointed by Dalton as a member of the Board of Regents of Northeast Missouri State College at Kirksville to succeed W. A. Cable of Hannibal, who died. Jayne will serve until Jan. 1, 1967.

Dalton reappointed Paul A. Johnson, Democrat, of Mountain Grove as a member of the State Board of Poultry for a term ending Aug. 16, 1962.

CHINESE EX-ENVOY SPEAKS AT WEBSTER COLLEGE

Paul K. T. Sih, author and retired diplomat of the Nationalist Chinese government, discussed "Prospects for Communist China" yesterday at Webster College.

Speaking at an assembly on the campus at 470 East Lockwood avenue, Webster Groves, Sih said that "the peoples in Asia must make a choice between Christian humanism with the United States as leader, and Communist materialism with Soviet Russia as leader."

Sih has established the Institute of Far Eastern Studies at Seton Hall University, South Orange, N.J. He is the author of the texts, "From Confucius to Christ" and "Decision for China."

BABY CRIBS __ $18
CRIB MATTRESS __ 6.88
JUVENILE FURNITURE MFG. CO.
5067 DELMAR
7020 W. FLORISSANT
6501 CHIPPEWA

Bronze Age Sword.

ALBI, France, Feb. 21 (AP)—A workman dredging the bed of the river Tarn found a bronze sword believed to be about 2000 years old. A local archeologist says the sword apparently dates from the end of the Bronze Age.

NOW OPEN
NEW Glaser's DRUG STORE
HANLEY & OLIVE ST. RD.
Next to A & P

Rent It From Hanley
One of St. Louis' Most Complete Stocks
Simmons Hospital Beds
IN COLORS
ELECTRIC BEDS
LOW RATES
Bed Lifts to lift your patient out of bed
Lightweight 21½ pounds
Amputee and Regular
Everest & Jennings Wheel Chairs
WHEEL CHAIR REPAIRS
EDMUND F. HANLEY
FL. 1-3369 5614 S. Grand Ave.
Free Parking Lot

REDUCTIONS FROM OUR OWN STOCKS...SPECIAL PURCHASES!

Robert Hall WASHINGTON'S BIRTHDAY Savings!

WEDNESDAY ONLY 9 A.M. to 9 P.M.

Remember: The Robert Hall policy applies as always! Every garment purchased at Robert Hall is guaranteed to give satisfactory service . . . or your money is refunded!

Comparable value 3.98
GIRLS' Wash 'n Wear DRESSES
1.99 Special Purchase!
• Terrific assortment to choose from!
• Combed cottons, synthetic blends!
• Solids, colorful prints, ginghams!
• All the newest Spring shades!
SIZES 3-6x 7-14

OUR ENTIRE STOCK 4.95 MEN'S SLACKS
Reduced to 2 pairs $ for 7
ALTERATIONS AT NO EXTRA CHARGE
• Famous Burlington Mills' fabrics—rayon & nylon sheen gabardines, rayon & acetate flannels! New pattern effects!
• All brand new and Spring-fresh! Sizes 28 to 42!
LIMIT: 2 pairs to a customer

LADIES' Permanently pleated ARNEL® JERSEY DRESSES
2.88
• Hand-washable . . . dries quickly!
• Cut hem to length . . . will not ravel!

LADIES' SUITS AND TOPPERS
$7
• Demi-fit jackets; slim skirts!
• Basket-weaves; newest colors!

MEN'S BAN-LON® SHIRTS 3.99
• Textured nylon washes, drips dry!
• Olive, gold, red, black, white . . . S-M-L!

MEN'S WASHABLE JACKETS 3.88
• Water-repellent combed cotton cord!
• Newest Spring colors in sizes S-M-L-XL!

Comp. val. 17.95
BOYS' SUITS Sizes 6-12 10.88 Alterations included
• Sport styles! Dress styles!
• Ivy, continental models!

BOYS' baseball JACKETS 3.99 4-14
• Choose sturdy cotton cord or poplin!
• Trimmed with 8 major league emblems.

Our entire stock of 2.89 LADIES' SLACKS
1.99
• Tailored with pockets, belts!
• Newest colors: 10-18.

Our entire stock of 2.89 LADIES' SKIRTS
1.99
• Flares and slim-lines!
• Spring pastels.

Our entire stock of 2.89 ladies' BLOUSES 1.99
• Dacron® polyester and cottons!
• Combed cottons; 32-38.

REG. 3.99 BOYS' SLACKS 2.99
• Washable rayon flannels and gabardines . . . 6-18
Alterations included

ST. ANN 10480 St. Charles Rock Rd. | LEMAY 1400 Lemay Ferry Rd. | ST. LOUIS Riverview and North Broadway | EAST ST. LOUIS 6800 East State St. | KIRKWOOD, MO. 10821 Manchester Rd.
ALTON, ILL., 2821 Godfrey Rd. (Highway 67) North of Delmar at Belt Line Highway
FLORISSANT, 1545 North Highway 140 2 Miles North of the Lincoln-Mercury Plant on Highway 140

Robert Hall OPEN EVERY NIGHT TILL 9

PLENTY OF FREE PARKING AT ALL STORES

WE GIVE AND REDEEM EAGLE STAMPS

wednesday hours—all 4 stores—9:30 to 5:30

famous·barr

DOWNTOWN
CLAYTON
SOUTHTOWN
NORTHLAND

there's fun, fashion, flattery in our budget dress gala!

$10.98

Misses' sizes 10 to 20, half sizes 14½ to 24½, open your closets and let fashion '61 take over! Come in, call or mail the coupon to choose a whole spring-fresh wardrobe in the town's biggest, most diversified selection of dresses for now, dresses for Easter, dresses for season-spanning! Some you'll want because you need them, some you'll want just for fun . . . our Gala low price allows lots of budget leeway. Misses' and Women's Budget Dresses — Downtown, fourth, branches, second.

1. Arnel triacetate jersey print with permanently pleated hipline, tie neck, blue, green or brown, 12-20, 14½-22½.
2. Dotted cotton and Cupioni rayon jacket dress, slim sheath has jabot, navy, mocha or green, 12-20, 14½-22½.
3. Rayon Magicrepe print, twenty-gored skirt, rayon velvet-accented collarless neckline, grey, blue or green, 14½-24½.
4. Arnel triacetate and rayon box-pleated dress, removable white dickie, grey or beige, sizes 12-20 and 14½-22½.
5. Two-piece textured suit dress in rayon-cotton-acetate, navy or black, brief sizes 12-20, half sizes 14½-22½.
6. White cable-striped, slim cotton knit, beige, green or gold, 10-18.
7. Nubby rayon and cotton wrap-around dress. Navy or black, dotted red lining, brief 12-20, half sizes 14½-22½.

call GA. 1-4500 or mail the coupon

Famous-Barr, St. Louis 1, Missouri

Please send me these Budget Gala Dresses at $10.98 each:

Style	Quantity	Color	2nd Color	Size

Name _____ ☐ Charge

Address _____ ☐ Cash

City _____ Zone ___ State ___ ☐ C.O.D.

Add 3% sales tax on Missouri deliveries; 25c service fee on regular truck delivery zone C. O. D.'s. F-2-21-61-25-54

NEGRO APPOINTED ENVOY TO NORWAY

© New York Times News Service

WASHINGTON, Feb. 21—President Kennedy announced the selection yesterday of a Negro career foreign service officer, Clifton R. Wharton, to be Ambassador to Norway.

Wharton, 61 years old, has served in diplomatic posts for 32 years. In 1953 he was assigned as consul general to Marseille, and in 1958 as minister to Rumania, his present post. As ambassador to Norway he will succeed Miss Frances E. Willis.

The President announced also his first judicial appointment. William A. McRae Jr., a law partner of Senator Spessard L. Holland, (Dem.), Fla., was selected to be United States district judge for Southern Florida. McRae, a resident of Lake Wales, Fla., will succeed retired Judge William J. Barker.

The Administration had submitted McRae's name to the American Bar Association's Committee on the Federal Judiciary, which found him highly qualified.

Four United States attorneys and two assistant secretaries of the Army were among those named yesterday.

William F. Schaub, a veteran official of the Budget Bureau, was picked to be Assistant Secretary of the Army for financial management. Since 1941, he has served in the Budget Bureau and is now chief of its military division.

Richard S. Morse of Abington, Mass., was selected as assistant Army secretary for research and development, a new post. He is now director of Army research and development.

The four new federal attorneys were:

Joseph D. Tydings of Baltimore, son of the late Democratic Senator from Maryland, Millard F. Tydings; Lawrence Gudow for the Eastern District of Michigan; James P. O'Brien for the Northern District of Illinois; Newell P. George for Kansas.

ADVERTISEMENT

Do DENTAL PLATES Rock, Slide or Slip?

FASTEETH, an improved powder to be sprinkled on upper or lower plates, holds false teeth more firmly in place. Do not slide, slip or rock. No pasty taste or feeling. FASTEETH is alkaline (non-acid). Checks "plate odor breath". Get FASTEETH at drug counters everywhere — and avoid embarrassment.

CAMERAS

Photo, Movie & Art Supplies

Photo Finishing

Easy Terms—Trade-In

CHECK OUR DISCOUNT PRICES

Bader's 1113 LOCUST GA.1-2870

Invest by 15th, Earn From 1st

42ND CONSECUTIVE YEAR

TO PAY 5%

Call, Write or Stop in

CITIZENS LOAN CORPORATION

7733 CLAYTON RD. PA. 1-7223

ST. LOUIS 17, MO.

MISSOURI RESIDENTS ONLY!

WE GIVE AND REDEEM EAGLE STAMPS

famous·barr

DOWNTOWN
CLAYTON
SOUTHTOWN
NORTHLAND

girls' fashion-bright Spring-new coats

$16.97

Solids, tweeds, plaids and checks . . . we've the entire Spring lineup of smart coats young girls will be wearing from now on! Come, choose boxy or fitted styles in delicious new spring colors, sizes 7 to 14. Let our fresh Spring beauty take you out of the winter doldrums. Girls' Wear—downtown, fifth; branches, second

all wool-blazer sports coats

Very Special at $20

Thanks to an outstanding special purchase, these handsome sport coats can put you at the head of the Easter parade . . . at a budget-boosting price! Patch and flap pocket, natural shoulder style. In solid color olive, skipper blue or black, regular sizes 36-42, longs, 37-42. Quad Shops—downtown, second; branches, first floor.

special purchase! navy regulation coats

boy or girl sizes 2-4 $8.99 boy or girl sizes 3-7 $9.99

The ship-shape travelers! 100% wool by J. P. Stevens, with chevron metal buttons. Button-left for girls, button-right for boys. White madras straw roller, toddlers' 19-20, tots' 20-21, $1.99. Boys' wool Eton cap, tots' and toddlers' S-M-L, 99c. Tots' and Toddlers—downtown, fifth; branches, second.

SALES FOR YOUNG SAVERS!

no school tomorrow! come in for these passbooks to a smart Spring-start

Boys' Tom Sawyer 3-Button Suits

Junior 6 to 12 $12.99

Prep 13 to 20 $19.99

Handsome is as handsome does, and these outstanding Easter suits do the handsome thing! Natural shoulder model with flap pockets, back center vent, unpleated Ivy-style pants. All wool fabrics and wool and acrilan acrylic fabrics in smooth flannel weave. Goodlooking medium or charcoal tones. Boys' Wear—downtown and branches, second floor.

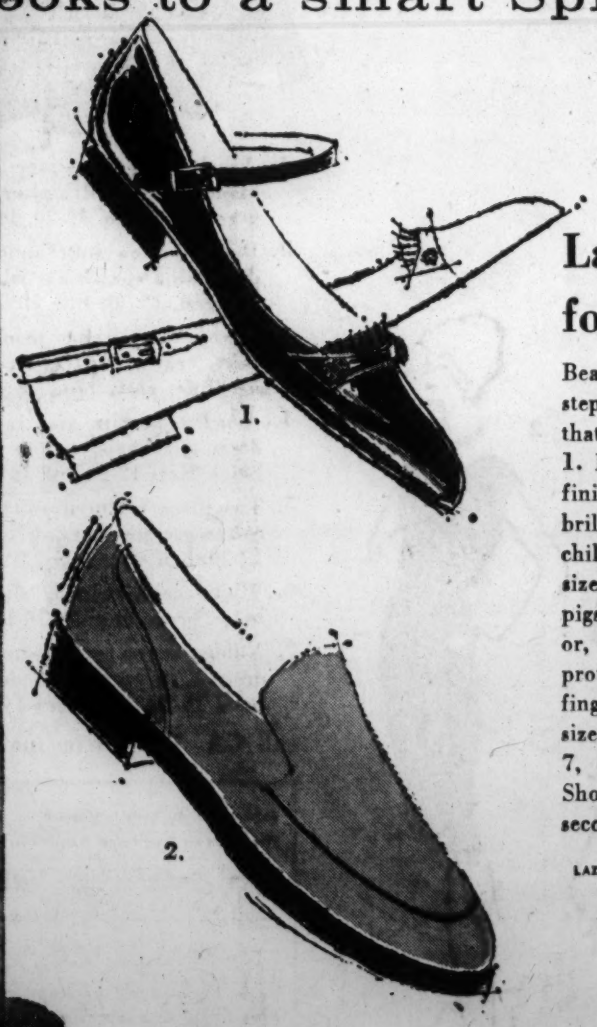

Lazy Bones . . . for Spring

Beau Brummels and fashion queens step smartly in these famed shoes that offer quality fit and long wear. 1. Patent party-goer with "miracle finish" that imparts new lustre and brilliance. Infant sizes 5-8, $5.99; children sizes 8½-12, $6.99; misses' sizes 12½-4, $7.99. 2. Brushed pigskin step-in in new corncob color, treated with Scotch-gard leather protector to resist water, spots, scuffing. Just brush to clean. Junior sizes 12½-4, $7.99; boys' sizes 4½-7, $8.99. Younger Generation Shoes—downtown, third; branches, second.

LAZY BONES reg. U. S. PAT. OFFICE and CANADA.

WE GIVE AND REDEEM EAGLE STAMPS

wednesday store hours—all 4 stores, 9:30 to 5:30

famous·barr

DOWNTOWN
CLAYTON
SOUTHTOWN
NORTHLAND

you won't see such a selection until our next semi-annual

Sale! sample hats ... $7.99

It could only happen at Famous and only semi-annually! We have 2000 spring '61 straws from top designers of flowered, frivolous hats . . . severe career hats . . . haute couture hats . . . conservative-type hats! '61 shapes, '61 hues, and by all means, plenty of pillboxes! All headsizes. Millinery—downtown, fifth and fourth floors; branches, second floor.

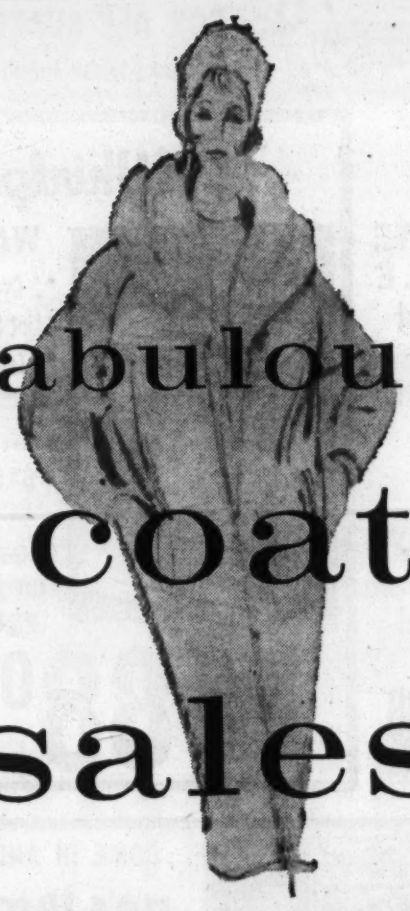

fabulous coat sales!

Fine untrimmed wool coats from our own stocks . . . tweeds, fleeces, plushes, ribs, checks, plaids, chinchilla cloths, some Orlon acrylic pile-lined zip-outs! A wealth of colors, misses' 8-18 and petites' 6-16.

$29 $39

Lush fur-trimmed coats . . . one and two mink skins, Norwegian blue fox or dyed-beaver on fine woolens—worsted failles, fur fiber and wool blends, plushes, ribs, even some cashmere! Misses' 8-18, petite 6-16.

$89 $99

Coats—downtown, fourth; branches, second

bulky knit cardigan sale! $9.97

Only the Italians could knit them so well . . . only lambs produce wool so pure . . . only Famous has a price so low! Three smart styles, seven right colors for spring morn chill-chasing, summer vacationing. White, black, yellow, aqua, beige, orange or green, 36-40. Town and Country Shop—downtown, fourth; Clayton, Northland, first; Southtown, second.

february fur event!

Our entire stock of quality furs are going, going, going at low clearance prices! Finish this season, start the next, beautifully befurred . . . in mink, other preferred furs! A deposit holds purchase; deferred payments arranged. Fur Salon—Downtown, fourth; branches, second.

choose among 200 natural minks!

Natural mink cape and suit stoles,	$300
Natural mink cape and suit stoles,	$399
Ritter Original mink cape and suit stoles,	$688
Natural mink jackets, downtown and Clayton,	$888
Natural ranch mink coats, downtown and Clayton,	$1500
Natural pastel mink coats, downtown and Clayton,	$1765

smart fur-on-fur creations!

Black-dyed Persian lamb jackets, plain or with mink trim,	$200
Black-dyed Persian lamb jackets,	$300
Black-dyed Persian lamb coats, plain or with mink trim,	$344
Sample black-dyed Persian lamb coats,	$599
Black-dyed processed lamb broadtail jackets, mink-trimmed,	$200 and $300
Brown-dyed squirrel cape stoles,	$100
Brown-dyed squirrel spencer cape jackets,	$200
Dyed hair seal jackets, natural mink trim,	$200 and $300
Dyed Brazilian otter jackets, mink-trimmed,	$388

downtown only

Just 30, one and two-of-a-kind furs including natural mink stoles, natural kidskin jackets, black-dyed Persian lamb paw jackets, dyed hair seal jackets . . . each at this marvelous February price! $100

Fur prices plus federal tax.

Fur products labeled to show country of origin of imported furs.

ESTIMATES CIVIL WAR BOOKS AVERAGE NEARLY ONE A DAY

Intense interest in the Civil War has persisted among the people of the United States because that conflict was "exclusively American," Charles L. Dufour, New Orleans newspaper columnist and author, said here last night.

He spoke at the commemorative banquet of the Civil War Round Table of St. Louis in the Louis IX Room of Union Station.

Dufour said that 36,000 books have been written about the Civil War, an average of nearly one a day, since the end of that war. In his recent book, "The Night the War Was Lost," he contends that the war was won by the North when it gained control of the Mississippi river from St. Louis to New Orleans.

DISMISSAL OF SUIT AGAINST HUMANE SOCIETY IS UPHELD

Dismissal of a suit by 21 veterinarians for an injunction to restrain the Humane Society of Missouri from practicing what the plaintiffs called veterinary medicine "in unfair competition" with them was upheld today by the St. Louis Court of Appeals.

Circuit Judge Theodore A. McMillian had dismissed the suit on the ground that the question whether the Humane Society was acting beyond the powers conferred by its charter in charging fees for treating animals could be raised only by certain parties named in a state statute. These were the Missouri attorney general, State Veterinary Board and the circuit attorney and prosecuting attorney.

The Court of Appeals agreed with Judge McMillian.

WOMAN'S REPORT KILLS PLAN FOR OFFICERS' CLUB

WASHINGTON, Feb. 21 (AP) —The White House reported today the saving of $200,000 as a result of President Kennedy's appeal to citizens to report to him any wasteful or unnecessary expenditures.

Press Secretary Pierre Salinger said "an American lady in Europe" sent Mr. Kennedy a telegram reporting plans for a $200,000 plush addition to an officers' club.

Salinger said Mr. Kennedy got in touch with Secretary of Defense Robert S. McNamara and the project was killed in two hours. Salinger refused to say where the club is, but emphasized that all of the money for the project would have been in American dollars.

The Kennedy Administration, like the Eisenhower Administration, is striving to cut expenditures abroad to close the deficit in this country's balance of payments and the consequent outflow of gold.

Mr. Kennedy told his press conference last week that he was interested in hearing from citizens with knowledge of any waste or needless expenditure of federal funds.

8 PARAGUAYANS REPORTED CHASED INTO BRAZIL, KILLED

BRASILIA, Feb. 21 (UPI)—Reports from the jungle province of Mato Grosso said Paraguayan troops invaded Brazil recently to shoot eight refugees foes of President Alfredo Stroessner after they had crossed the border.

President Janio Quadros ordered an investigation of the alleged incident near the village af Amambai.

G.O.P. CALLS ADMINISTRATION 'GOVERNMENT-BY-ROOMMATE'

WASHINGTON, Feb. 21 (AP) —The Republican National Committee came up today with a new tag for the Kennedy Administration — "government-by-college-roommate."

G.O.P. National Chairman Thruston B. Morton, said in a "fact memo" to party leaders:

"Under Truman we suffered and eventually defeated government-by-cronyism. We can do the same with government-by-college-roommate."

This was a reference to President Kennedy's appointment of many Harvard friends to government posts.

EXPEDITION! "Man's First Winter at the South Pole"

In total darkness and bitter subzero temperatures, American scientists struggle to survive.

6:00 tonight KTVI 2 CHANNEL

Youngstown 5-YEAR WRITTEN GUARANTEE

SENSATIONAL 5 DAY SALE
ALUMINUM COMBINATION
SELF STORING STORM WINDOW WITH SCREEN
ANY SIZE
8 FOR $69.50 Installation Optional at Extra Cost
10 DAY DELIVERY
OPEN SUNDAY 10-4 DAILY 9-9
Extruded Combination Aluminum STORM DOORS $24.95
COME IN & SEE OR CALL HU. 1-5542 PL. 2-2222
Let Our Salesman Show You Our New Deluxe Economy Anodized Combo. Storm Window—Sensationally Priced
Youngstown WINDOW & DOOR CO. 5815 HAMPTON

don't miss Famous-Barr's
St. Louis Room Fashion Show
tomorrow, Wednesday
11:45 a.m. and 12:45 p.m.
"The Coat Costume"
St. Louis Room, downtown, sixth floor
famous·barr

WE GIVE AND REDEEM EAGLE STAMPS
famous·barr
DOWNTOWN CLAYTON SOUTHTOWN NORTHLAND

We buy old jewelry and diamonds!

It's just like having your own money-tree to sell us your tired-of treasures! We buy old jewelry, diamonds, dental gold and watches. Immediate estimate in downtown store, allow two days in branches. Jewelry Repair—Downtown, third floor; Clayton and Northland, first floor; Southtown, second floor.

Wednesday's store hours—downtown and branches, 9:30 to 5:30

WE GIVE AND REDEEM EAGLE STAMPS
famous·barr
DOWNTOWN CLAYTON SOUTHTOWN NORTHLAND

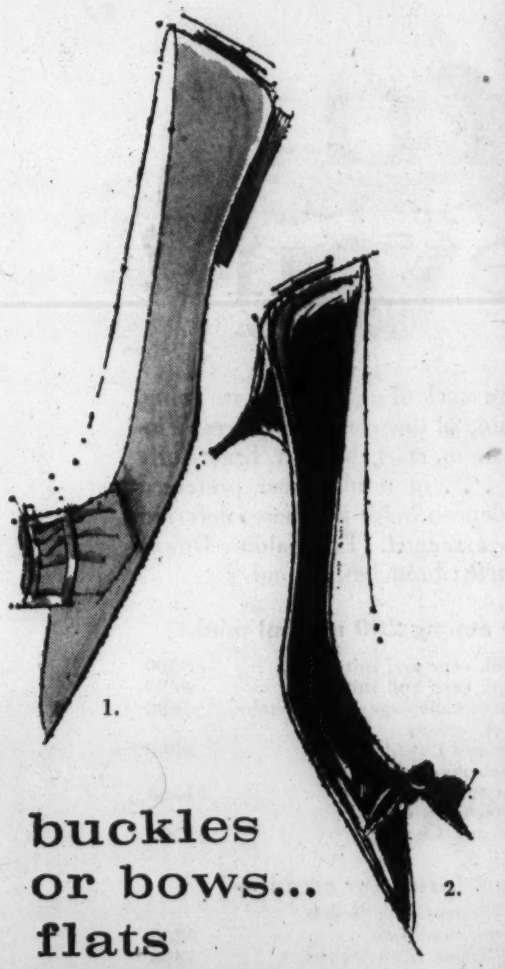

1. 2.

buckles or bows... flats or heels...

take your Spring-pick from our fashion-fresh collection of new-season styles for teens! Here, just two frontrunners . . . 1. Jeri, black or bone smooth with gold-trimmed colonial buckle, pancake heel, $7.99. 2. Ritz, new taper heel on black patent, black, red, bone or white smooth leather, $8.99. Mail orders filled. Phone orders, GA. 1-4500. Maiden Lane Shoes—downtown, third; branches, second.

GRAND OPENING

"CARLOAD" CORDES EXPANDS!

DURING OUR GRAND OPENING
Wednesday, February 22
FREE

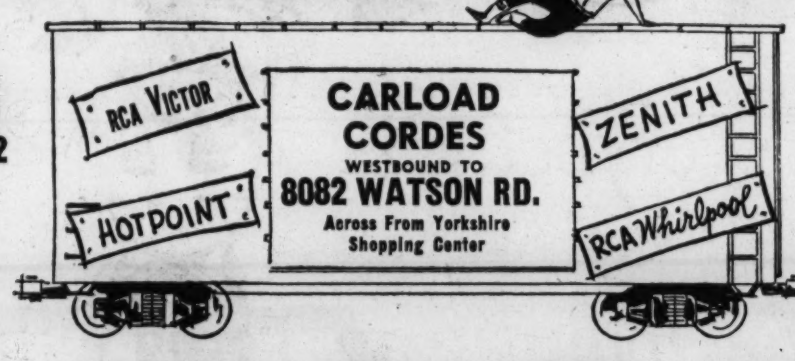

8082 WATSON
Across From Yorkshire Shopping Center
FREE GIFTS FOR ALL CUSTOMERS
Grand Opening Specials Available at Both Stores

YOUR CHOICE
• PORTABLE TV
• RANGE
• WASHER
• DRYER
• FREEZER
• REFRIGERATOR
Come In! Register!
NO PURCHASE NECESSARY
WATSON STORE ONLY

21" ZENITH CONSOLETTE ENSEMBLE

Model G-2304

• All Hand Wired Chassis
• Sunshine Picture Tube
• Power Transformer
"CARLOAD" CORDES' Get Acquainted Price . . . $208.88

RCA Whirlpool WASHER

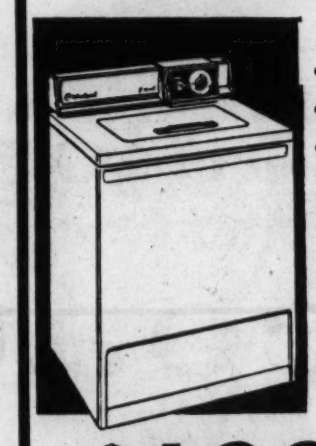

• 2 Cycle
• Lint Filter
• 3 Temperature Water Selector
Model HA 32
"CARLOAD" CORDES' GRAND OPENING PRICE... $188.00

HOTPOINT REFRIGERATOR 2-DOOR

Model 55B

AUTOMATIC DEFROST REFRIGERATOR SECTION.
• Full Width Porcelain Crisper
• Large Removable Swing-Out Crisper
• Large Dairy Storage
• Slide out shelves
• Magna-Seal Door
Model CK 55B
GRAND OPENING SPECIAL
$269.00 With trade.

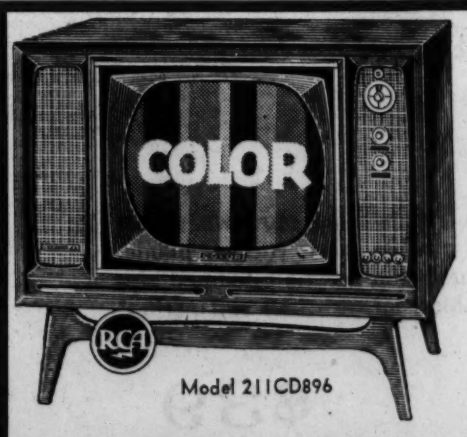

Model 21ICD896

ASK FOR A FREE HOME DEMONSTRATION
ENJOY LIVING COLOR TV IN YOUR OWN HOME

COME IN AND SEE
RCA VICTOR COLOR TV!
THE HATHAWAY DANISH MODERN LOWBOY COLOR TV
• 21" Tube (overall Diameter) 260 Sq. In.
• New super-Power chassis
• New RCA Long-Range Tuner
• Improved Mirror-Sharp Picture
• Simplified Color-Quick Tuning
• RCA security Sealed Circuits
• 3-speaker Panoramic FM Sound
• Picture Stabilizer Circuits

YORKSHIRE OPEN 10:30 to 9 P.M. Mon.-Fri. 9 to 6 P.M. SATURDAY

FLOYD "CARLOAD" CORDES, Inc.
8082 WATSON RD. VI. 3-0214 FREE PARKING
Downtown CORNER 18th and PINE...MAin 1-1307 PARK FREE INSIDE 18th ST. GARAGE (NEXT DOOR)

DOWNTOWN OPEN MON., THURS., FRI. TILL 9 P.M. OTHER DAYS 8:30 A.M. TO 6 P.M.

ADVERTISEMENT

There's An Easy Way To End It All

EAST ST. LOUIS, Ill.—Mr. Harry D. Flynn, 4C Villa Griffin Apts., says: "Baker's Hair Tonic is the only thing I have found that will control dandruff, and I have used practically everything on the market. Use this statement if you want to, as Baker's has real merit and deserves all the praise people give it." It's so easy and pleasant to use. Not messy or greasy like most so-called dandruff remedies. Use it any time, any where. There is no Federal excise tax on Baker's Hair Tonic, because it's a specific for dandruff. If dandruff is your problem, Baker's is "the easy way to end it all." Satisfaction, or money back. Adv.

SAVE BY MAIL AND EARN 4 1/4% CURRENT RATE

Savings Insured to $10,000

Postal Plaza Savings AND LOAN ASSOCIATION

110 N. 18th CH. 1-0073

Free Parking in 18th St. Garage and on Lot at 1800 Olive St.

4 IN CAR WRECKAGE FOR 2½ DAYS, 3 DIE

GALLATIN, Mo., Feb. 21 (AP)—Four missing Gallatin men were found in a smashed car yesterday, two of them dead and another dying.

They disappeared Friday night.

The only survivor, Paul Holcomb, 38 years old, was trapped in the car almost 2½ days with a broken leg.

Lewis Lee Smith, 41, still was alive when help finally came but died as he was being put in an ambulance.

The other two victims were Martin Kenneth Boulton, 41, and Lucky Norris Holcomb, 40. They apparently were killed outright when the car crashed Friday night.

Archie Blackburn of Gallatin found the wreckage Monday when he saw tracks leading off Missouri 6 and followed them 100 yards into a field, where the car crashed against a tree about 1½ miles west of this northwest Missouri community.

Paul Holcomb was taken to a hospital at Cameron, Mo., where he was reported to be in fair condition.

"If Blackburn hadn't noticed those tracks it could have been weeks before the men were found," Sheriff S. L. Houghton said. "The car was hidden in a ravine about 14 feet deep.

"The car doors were jammed and we had to pry them open.

"Paul Holcomb was conscious enough to know me but he couldn't talk. Smith was unconscious. Boulton and Lucky Holcomb were in the front seat and undoubtedly were killed instantly."

Because Friday was a warm day, the men were wearing only light jackets. Then Saturday turned cold and the temperature dropped to 12 degrees above zero Saturday night. Sunday was warmer, but the temperature dropped to 22 Sunday night.

JAPAN TO OFFER FOOD TO COMMUNIST CHINA

TOKYO, Feb. 21 (AP)—Japan decided today to offer rice and other food to Red China, where a serious food shortage has resulted from a series of natural disasters.

Foreign Minister Zentaro Kosaka told a press conference the Cabinet formally approved a decision to offer the food through the International Red Cross.

Japan will abide by negotiations between the Red Cross and Peiping as to when and how much food is to be sent, Kosaka indicated, assuming Red China accepts the offer. Kosaka said the government will seek Red Cross co-operation immediately.

The Japanese decision followed overtures by other nations to alleviate suffering from drought, typhoons and other natural disasters described by Red China as the worst in recent history.

The Chinese Nationalist government on Formosa said it is willing to supply 100,000 tons of rice to the mainland.

Unofficial sources said Japan's offer might also amount to around 100,000 tons of rice.

By United Press International.

Red China meanwhile appeared to be preparing its almost 700,000,000 people for still more drought and famine.

For the second day in a row, Radio Peiping broadcasts monitored in Hong Kong said farmers face more dry weather.

A Communist New China News Agency dispatch said "some districts" of Honan, Shantung and Hopei provinces along the Yellow river basin are in the midst of a "serious" dry period and other districts "had it even more serious."

50TH WEDDING ANNIVERSARY

Mr. and Mrs. James R. Pruitt, 2161 Edmund avenue, will celebrate their fiftieth wedding anniversary at family reunions on Friday and Saturday.

Pruitt, who is 71 years old, was in charge of maintenance at St. Louis Maternity Hospital prior to his retirement in 1956. His wife is 75. They have two children, three grandchildren and one great-grandchild.

ANOTHER ERKER STORE For your optical service 4914 West Pine (In Forest Park Hotel)

Erkers

908 OLIVE 518 N. GRAND 33 N. CENTRAL CLAYTON

Amana FREEZER plus REFRIGERATOR

• 32" wide • Refrigerator full 8.7 cu. ft. • Freezer-kingsized 8.3 cu. ft. 290 lbs. of frozen food

SAVE $150 WITH ANY POST-WAR REFRIGERATOR

W. H. STANLEY CO.

ELECTRICAL APPLIANCES

5069 DELMAR FO. 7-0225

Open Mon., Thurs., Fri. till 9 Open an Account EASY TERMS

FREE PARKING

ARMOR COAT YOUR BASEMENT

Make your basement a beautiful extra living room—lasting proof against leakage, chilly dampness, mildew or mold. Save cost of periodical repainting for years to come. This repays cost of Armor Coat many times over. Armor Coat decorative jobs more than 15 years old reported still good. Armor Coat has added Beauty, Comfort and increased sales and rental values to thousands of St. Louis homes. Amazingly low in cost and easy to use. Ask for Free Instructive Literature. Phone CE. 1-2890.

MISSOURI STEEL & WIRE CO.

1406 N. BROADWAY, ST. LOUIS CE. 1-2890

WALLPAPER ROOM LOT SALE

$1.00 ROOM LOT 6 ROLLS—SIDEWALL 12 YARDS—BORDER (Plastic Coated)

OTHER SPECIALS $1.89 ROOM LOTS $2.49 ROOM LOTS 12 ROLLS SIDEWALL 20 YARDS BORDER

Royal WALL PAPERS

• 608 Franklin • 5807 Easton • 423 St. Louis, East St. Louis

Now that there are small small cars

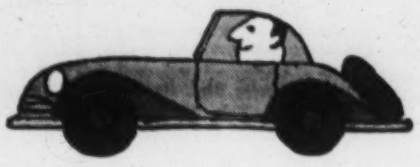

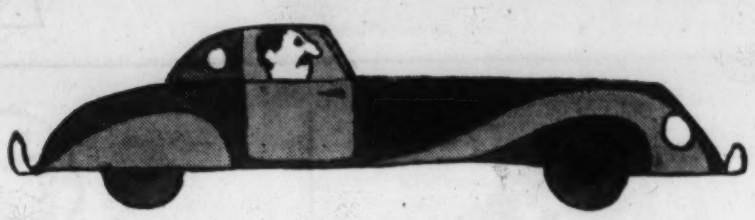

and big small cars

and small big cars

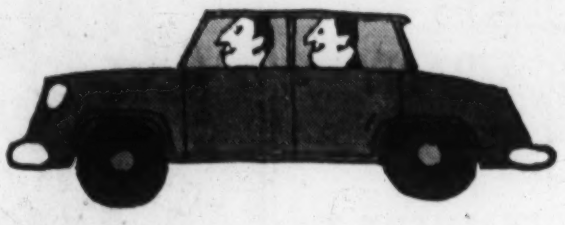

and BIG BIG cars

and everybody is

thoroughly confused,

take a look at an unusually normal automobile,

THE '61 CHEVROLET. It's roomy,

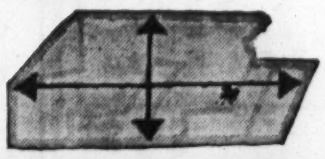

it's luxurious,

it's thrifty.

It's just the right size

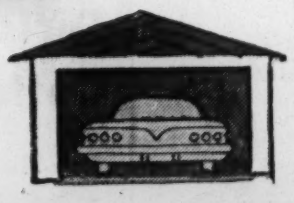

to go in your garage!

See a whole slew of them at your Chevrolet dealer's one-stop shopping center.

The one with the girl in it is the Chevrolet. A Bel Air 4-Door Sport Sedan. Trim, tastefully styled. Not so big that driving is a chore, nor so small that it puts the squeeze on comfort. Sort of a just-right automobile, from its parkable size to its remarkable room. Luxuriously Jet-smooth and whisper-quiet on the road; yet thoroughly practical where you want Chevrolet's thrifty no-nonsense practicality. So "normal" there's not another car quite like it.

JET-SMOOTH RIDE CHEVROLET

See the new Chevrolet cars, Chevy Corvairs and the new Corvette at your local authorized Chevrolet dealer's.

U.S. TO ASK NATO ALLIES TO SHARE MORE AID COSTS

© New York Times News Service

WASHINGTON, Feb. 21—The United States will ask its North Atlantic allies to draw up a plan for sharing more equitably the burdens of the common defense and aid to underdeveloped nations.

This was disclosed formally last night when the State Department made public a memorandum handed to the West German delegation following bilateral talks last Friday at which Germans agreed to help relieve the balance-of-payments situation.

The United States said that the heavy deficit in the last three years in its balance of international payments "arises wholly from its commitments and actions in the common defense of the free world."

Without these "freely assumed obligations," the note continued, the United States would "now be running a heavy surplus in its balance of payments." Consequently, the note said, this issue was not simply a bilateral question but one for all the Western Allies.

This is especially true, the Kennedy Administration emphasized, because the North Atlantic Treaty Organization is soon to start rebuilding its strength for new tasks, and some of the members are in a position to contribute more to the joint endeavor than they have in the past.

The note said that the United States was prepared to enter into urgent discussions with the allies on the question of equitable shares in aid to underdeveloped nations and for the common defense. The first question should be dealt with in the Organization for Economic Co-operation and Development, the second within NATO, the note suggested.

In the last three years the United States has had a deficit of more than 10 billion dollars in its international payments, with a consequent decline in gold reserves of about five billion dollars. West Germany has been running heavy surpluses, and its foreign reserves now stand at over seven billion dollars.

WORK BEGUN ON $1,000,000 BALLROOM AT PEORIA HOTEL

PEORIA, Ill. (AP)—The Pere Marquette Hotel is building an addition to house what the hotel officials claim will be the largest hotel ballroom in Illinois, outside of Chicago.

The $1,000,000 hall is expected to be completed March 15, 1962. It is being constructed over a parking lot alongside the hotel and will accommodate more than 1000 persons, depending on the type of event.

Hotel officials said Peoria's importance as a convention city prompted the project.

Prince Charles Back in School.

LONDON, Feb. 21 (AP) — Prince Charles, 12-year-old heir to the British throne, went back to school yesterday after a week of convalescing from measles.

U.N. ATTACHE QUITS, CHARGES BRUTALITIES BY TRUJILLO

NEW YORK, Feb. 21 (AP)—An attache of the Dominican Republic's mission to the United Nations has resigned, protesting against brutalities in his country and requesting political asylum in the United States.

Isidoro Santana, 42 years old, said yesterday he had sent a letter of resignation to Dominican dictator Rafael Trujillo.

The letter said:

"I have established by confidential information from the mother country that human rights are continuing to be violated in a constant and merciless form. . . . I have also learned that the jails continue full of political prisoners who are submitted to horrifying tortures. . . . I cannot co-operate—and I refuse to do so—with a regime that disregards the fundamental principles for which humanity is fighting."

21st State for Capital Vote.

DOVER, Del., Feb. 21 (AP)—Delaware yesterday became the twenty-first state to ratify the proposed constitutional amendment to give Washington, D. C., residents the right to vote in presidential elections. Approval by 38 states is needed for the amendment to become effective.

PRESIDENTIAL SEA COMMAND POST PLANNED BY NAVY

WASHINGTON, Feb. 21 (AP)—The Navy disclosed yesterday it is working on a seagoing high command post from which the President and the Joint Chiefs of Staff could direct operations in an all-out nuclear war.

Vice Admiral John T. Hayward, deputy chief of naval operations, said development of such a ship is a major effort to insure the survival of leadership in such a situation.

Hayward tied the concept of survival through mobility to the plea for more space funds as he and other Navy officials appeared before the House Science and Astronautics Committee. The Navy shied away from the Army call for a new joint military space organization that would clip the wings of the National Aeronautics and Space Administration.

Assistant Secretary of the Navy James H. Wakelin Jr. agreed with Hayward and Rear Admiral Thomas F. Connolly, assistant chief of the Weapons Bureau, that the civilian space agency is serving a useful purpose. Hayward argued that "mobility is just as important in space sciences as in the ballistic missile business."

CHURCH NOTICES

The Cross Speaks To You

Which cross? You know. Through the cross of Christ—over 1900 years ago—God is talking to you here and now.

TO HEAR GOD'S MESSAGE FOR YOU

The Lutheran Churches of Greater St. Louis invite you to join them as they observe Lent this year. Attend their mid-week Lenten services. For time and place call:

TOwnsend 5-1172

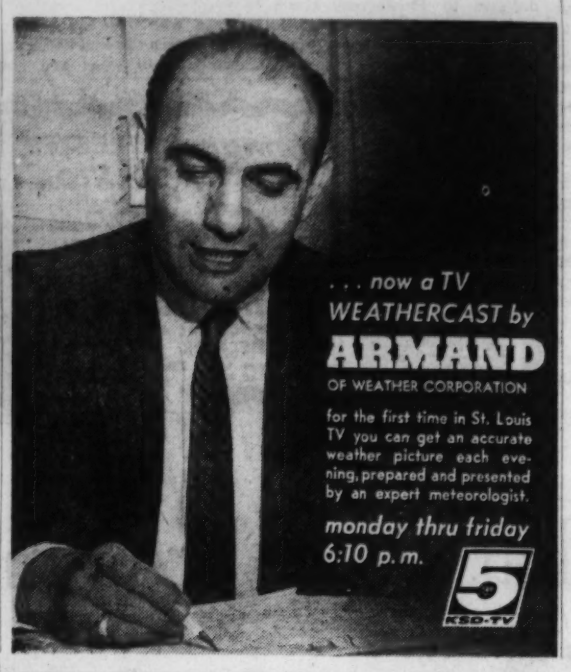

. . . now a TV WEATHERCAST by ARMAND OF WEATHER CORPORATION

for the first time in St. Louis TV you can get an accurate weather picture each evening, prepared and presented by an expert meteorologist.

monday thru friday 6:10 p.m. 5 KSD-TV

HERTZ Rent a car weekend special

only $12.50 plus 10¢ a mile from 5 p.m. Friday to 9 a.m. Monday

That's right! That's all it takes to rent a beautiful, new Chevrolet or other fine Hertz car—all weekend long! Low rate includes insurance . . . gasoline and oil (even if you buy it on the road)! All cars cleaned, expertly serviced, completely equipped. Call Hertz to reserve a car for this weekend or anytime you need a car, here or anywhere in the world!

HERTZ RENT A CAR

HERTZ puts YOU in the driver's seat!

HERE IN TOWN AT
400 N. 12th Street
PHONE: GA 1-3131
St. Louis Municipal Airport
PE 1-1707
UNION STATION—GA 1-5840
Statler Hotel

Hertz Rent A Car

OFFICES OF

LACLEDE GAS COMPANY

Will Be CLOSED

WEDNESDAY, FEBRUARY 22

In Observance of

WASHINGTON'S BIRTHDAY

For Emergency Service Call

MAin 1-5100

Gale's • 8th and Franklin

BOYS' SPECIALS

BASKETBALL SHOES and GYM BAG

FREE $1.95 GYM BAG

Both for only $3.89

Youths' Boys' • Men's

• Sponge Cushion Insole
• Thick Long Wearing Suction Cup Soles

All Sizes Black or White

• $2.59 HOODED SWEATSHIRTS $1.33

• $1.99 COAT & V-NECK SWEATERS 89¢

• $10.95 ZIP-OFF HOODED PARKAS $5

CHOICE OF THE HOUSE

$2.99 to $4.99 Values SLACKS 2 Pair $5. $2.66 Ea.

Wide choice of fabrics, colors, styles. All sizes 4 to 18 in slims, huskies, regs.

• $4.99 Lightweight 4-Buckle or Zipper DRESS RUBBERS All Sizes for Youths & Boys $2.99

$10.95 Value Boys' Black 8-Inch ENGINEER BOOTS

• Oil Treated
• Logger Heel
• Double Sole
• Waterproof

Sizes 6½ to 12 $5.79 $4.79 Sizes: 4, 4½, 5, 5½ & 6

Actual Retail Price $9.95 U.S. ARMY STYLE COMBAT BOOTS $4.42

• Reverse Leather
• Cord Sole
• Steel Buckles & Shank
• Sizes 5 to 9

Kids Love Them!

Open Daily 9 to 9—Except Tues. & Wed. 'til 6
FREE PARKING

We Give and Redeem EAGLE STAMPS

GALE'S DOWNTOWN—8th & FRANKLIN

Little Girls' Exciting Easter Frocks 2.99

1. Fresh cotton frock bedecked with rosebuds, with cumberbund and nylon oversleeves. Blue or yellow, sizes 3 to 6x.

2. Cotton paisley print, tunic overskirt, cumberbund and flower trim. Aqua or blue, sizes 3 to 6x.

Little Girls' Spring Toppers

3. Fully washable Acrilan acrylic, rayon lined, with ¾ length cuffed sleeves. White, red, lilac or blue, choice of back details. Sizes 3 to 6x. 4.99

Mail Orders Filled—Phone Orders Call GA. 1-4500

Famous-Barr Basement Infantswear—DOWNTOWN, SOUTHTOWN, NORTHLAND

Girls' 4-Pc. Rayon Suit

Sizes 7 to 14 7.99

All set for Spring and Easter! Box pleated skirt with zipper closing is topped with a boxy jacket, both in slub butcher weave rayon that looks like linen. A hat and bag completes the outfit. Choose from navy, lilac or aqua.

Mail Orders Filled—Phone Orders Call GA. 1-4500

Famous-Barr Basement Girls' Wear—DOWNTOWN, SOUTHTOWN, NORTHLAND

Women's Zip Home Frocks

Sizes 12 to 20, 14½ to 24½ 2.97

The ideal frock for wear at home. The printed cotton floral has a convenient front zip opening, lace trim. In pink, blue or brown. A marvelous buy!

Mail Orders Filled—Phone Orders Call GA. 1-4500

Famous-Barr Basement Daytime Dresses—DOWNTOWN, SOUTHTOWN, NORTHLAND

EAGLE STAMPS ARE ADDED SAVINGS

FAMOUS-BARR

ST. LOUIS'S LARGEST, MOST MODERN DOWNTOWN Basement ECONOMY STORE

AND TWO BIG BRANCHES SOUTHTOWN & NORTHLAND

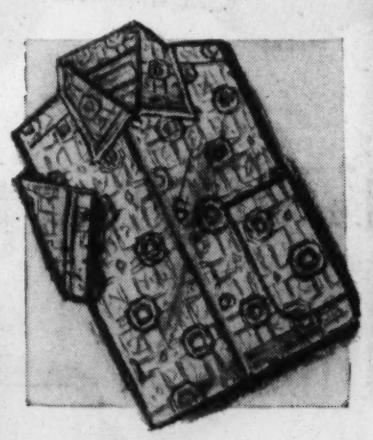

Boys' Short Sleeve Sport Shirts

Sizes 6 to 18 1.77 3 for 5.25

Cotton broadcloth sport shirts, in assorted prints, solid colors and patterns. Stock up and save during this big savings event.

Boys' Proportioned Jeans

Famed Make 1.99 3 for 5.90

Heavy Sanforized* 11¼-oz. blue cotton denim Western styled jeans. No-scratch rivets, zip fly, no-rip seams. Built to withstand active wear in regular, husky and slim sizes.

Mail Orders Filled—Phone Orders Call GA. 1-4500

Famous-Barr Basement Boys' Clothing—DOWNTOWN, SOUTHTOWN, NORTHLAND

Girls' Spring Cotton Dresses

Sizes 7 to 14 3.99

Cleverly styled pima cotton broadcloth dress, with tucked front bodice, removable rose on sleeve, extra full skirt. Lemon or blue.

Washable Acrilan Toppers

Sizes 7 to 14 6.99

So practical . . . toppers of Acrilan acrylic, lined with acetate that you can wash! Cuffed sleeves, novelty back. White, blue, lilac or red.

Mail Orders Filled. Phone Orders Call GA. 1-4500.

Famous-Barr Basement Girls' Wear—DOWNTOWN, SOUTHTOWN, NORTHLAND

Editorial Page
Daily Cartoon

ST. LOUIS POST-DISPATCH

Editorial Section

NEWS ANALYSIS AND INTERPRETATION

SPORTS
MARKETS—Section D
Page 1

SECTION C TUESDAY, FEBRUARY 21, 1961

PAGES 1—8C

Situation of Chile's Farmers Nearly Hopeless; Communists, Socialists Their Only Champions

Farm Colonization Plan Ignores Poor, Rural Masses — Taxation Is Tailored to Favor the Large Landholders.

This is another of a series of articles by a Post-Dispatch team investigating Communist infiltration in South America.

By TOM YARBROUGH
A Staff Correspondent of the Post-Dispatch

SANTIAGO, Chile., Feb. 21.

IMPOVERISHED, UNDERPRIVILEGED and well-nigh hopeless farmers of Chile are worse off than the depressed masses who work the land in other South American countries. In Chile, at the moment, even with a national congressional election coming up soon, no political leader of national standing is taking the part of this segment of the population.

In Venezuela, Colombia, Ecuador and Peru, there was much beating of drums for agrarian reform, although little actually was being done in terms of hard fact and accomplishment of time-worn objectives. In those other countries, at least, loud promises were being made. In Santiago, there is a great silence on the subject of land reform and agreement on all sides that the large landholders—the plantation operators—have a tight interlocking network of influence and control.

THIS EXTENDS through the Chilean Congress and through the financial, industrial and commercial communities. In short, with those who run the country, the have-nots have no champion.

They do have champions among the Communists and Socialists, however, and the showing of those candidates in the March 5 election will be watched with great interest.

Chile has a national organization for farm colonization, set up by decree a year ago for the purpose of creating a large middle class from among the poor and largely illiterate rural masses.

This farm colonization establishment is officially an arm of the government. It has brought forth its plans for the first 2000 families to be helped and they are not among the 250,000 families most in need of help.

In a population of more than 7,000,000, the colonizing authorities propose to choose 2000 farmers and settle them on land to be bought by the establishment. This is to be done at the unlikely cost of about $25,000 per farmer.

This would cover the cost of land and farming equipment for one man and his family. In other words, it would set him up in the farming business.

As a further mark of the wholly unrealistic nature of the proposal these 2000 families would be assisted not all at once, but group by group over a five-year period.

THE WHOLE SCHEME depends on a $25,000,000 loan from the United States Export-Import Bank in Washington, for which application has been made. With this, the Chilean government proposes to put $30,000,000 from its own resources.

Agriculture in this country has been dominated for centuries by the big operators of large holdings and they have long practiced paternalism to such a degree that the farm workers are demoralized. They have not known of a better life and have not cared about raising their level of existence.

Operators of large agricultural properties are on the defensive these days, for the know that almost any discussion of their situation is likely to turn to the question of what can and should be done to improve the plight of their workers.

They have determined to their own satisfaction that the United States Government is not on their side, but against them in any standoff with the peasants, the sharecroppers and migratory laborers. It is said here if 15 or 20 of the biggest operators could be persuaded to change their attitudes the ice would be broken and all the others would come around. But those 15 or 20 are not about to be persuaded.

Land holdings tend to be very large or very small—2500 acres or more, or 25 acres or less. More than three-fourths of the usable land is in the larger category.

Taxation is tailored in favor of the large holders. This land is assessed at about 10 per cent of its market value and taxed at the rate of $5 for each $1000 of assessed value. Revenues from these properties account for only 4 per cent of the national income.

THIS KIND OF PLUM in the tax setup has encouraged investment in real estate as a hedge against inflation over the last 20 years. This in turn has tended to work against the most intelligent use of the land for food production, with ownership purchased merely for the sake of ownership.

The land colonizing establishment is empowered to do a number of things to improve the lot of the have-nots. It can resettle state lands and private lands, subdivide land according to social and economic needs, provide credit, and consolidate small holdings into economic units.

It is empowered to do all of those things, but the limiting factors are a lack of money and, perhaps more important, the lack of any desire to move in those directions.

A foreigner who made a study of this situation last year found it rapidly reaching the stage where there was danger of an explosion from below. Then he remembered the finding of a report made on a similar study 30 years ago. The "danger of an explosion" was seen at that time, but the blowup did not come.

The question now is whether the cataclysm can still be suppressed with communization at hand and Communism at large.

BRITAIN CHARGES RUSSIANS USE FORGED DOCUMENT

LONDON, Feb. 21 (AP)—Britain has complained to the Soviet government that Russian newspapers and radio broadcasts are using a forged document to misrepresent British policy in Africa, the Foreign Office said last night.

The document, the Foreign Office explained, purports to be a British cabinet paper calling for action to gain control over trade unions in new African nations and to exclude United States trade union influence. Errors in grammar and spelling show it was not prepared by a Briton, the Foreign Office said.

Effort Being Made to Build Story Of 'How Cuba Was Lost,' Hide Facts

Narrative Based Largely on Testimony of Political Envoys.

By MARQUIS W. CHILDS
A Washington Correspondent of the Post-Dispatch.

© 1961 St. Louis Post-Dispatch

WASHINGTON, Feb. 21.

A DETERMINED EFFORT is being made to build a narrative of how Cuba was "lost" which will obscure the realities of the Cuban revolution in much the same way that they have been obscured in China.

The narrative is based largely on the testimony before the Senate Internal Security subcommittee of several political ambassadors to Cuba and to other Latin-American countries. The target of their testimony, just as in the aftermath of the revolution in China, are State Department officials charged with encouraging the takeover of Fidel Castro.

The purport of their testimony is not, as President Kennedy suggested, that these officials may have made "miscalculations." The political ambassadors charge with varying degrees of frankness that the State Department officials were motivated by sympathy for Castro and perhaps for Communism.

In the view of many impartial specialists on Latin America, including stout anti-Castro exiles, this conceals the long chain of tragic events that led to the overthrow of the corrupt Batista dictatorship and to Castro's takeover. Above all, in this view, it is a disservice since the same situation exists today in other Latin-American countries and unless immediate steps are taken to begin to alleviate hunger, poverty and a widespread sense of injustice, Castro-like revolutions are threatened in Colombia, Bolivia, Peru and Venezuela.

THE LATEST TESTIMONY comes from William D. Pawley who was ambassador first to Peru and then to Brazil from 1945 to 1948. He carried out other Latin-American assignments up until 1954 while developing his business interests in Miami. Pawley accused another former political appointee, Spruille Braden, who was ambassador to Colombia, Cuba and Argentina and then assistant Secretary of State for Latin America, of joining in a program that seemed to be helpful to Communism in Latin America. This Braden indignantly denies, offering to come and testify under oath.

WILLIAM A. WIELAND

ROY RUBOTTOM

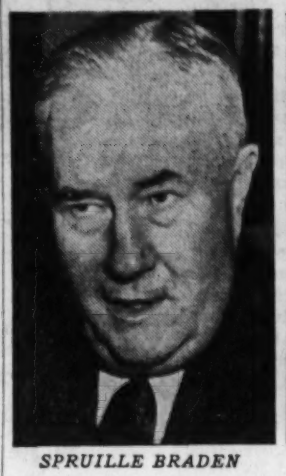
SPRUILLE BRADEN

EARL E. T. SMITH

Pawley told how six weeks before Batista fell he discussed with State Department and Central Intelligence Agency officials a plan to persuade Batista to step out in favor of a coalition government that would prevent Castro from taking power. This was checkmated, he indicated, by William A. Wieland, then in charge of Cuba in the State Department, and his superior, Assistant Secretary Roy Rubottom who was later made ambassador to Argentina.

"He is either one of the most stupid men living or he is doing it intentionally," Pawley testified in answer to a question about his charge that he had found Wieland working "somewhat contrary" to American interests in Brazil.

PAWLEY is a long-time friend of the deposed Batista. He also, according to his own testimony, has maintained close relations with the Dominican Republic dictatorship of Rafael Trujillo. He described it as "a beautiful little country that has accomplished more for its people in a shorter time than any other country in Latin America."

Another political appointee testifying before the Internal Security subcommittee was Earl E. T.

Continued on Page 7, Col. 8.

Kennedy Looks For Dividend on Support of U.N.

He Is Convinced It Will Be Rallying Point for Small Nations.

By DREW PEARSON
(Copyright, 1961.)

WASHINGTON.

LAST FALL after Prime Minister Khrushchev attacked Dag Hammarskjold at the United Nations, the British proposed to President Eisenhower that the West set up a separate organization of free nations. They argued that the U.N. was being more and more dominated by Africa and Asia, would degenerate into a propaganda sounding board for Soviet spokesmen.

President Kennedy, when he entered office, turned down the British proposal. He decided to go all out in supporting the United Nations.

HE FIGURED that the U.N. had become the symbol of small nations, that foreign ministers and visiting prime ministers appreciated the fact that here was one place where they could meet the great leaders of the world on equal terms. He decided that the more the United States supported the U.N. the better would become our position in the eyes of the world.

He dropped some hints along this line in his press conference last week, but in private talks he has spelled it out in greater detail.

Since the Lumumba crisis in The Congo, Adlai Stevenson, U.S. Ambassador to U.N., has reported back to Mr. Kennedy that he is confident the smaller African-Asian nations will rally around the U.N. and even around Dag Hammarskjold, despite Russia's attacks. However, neutralist Premier Nehru of India is now willing to send Indian combat troops to The Congo. Hitherto he was not.

This adds up to a probable diplomatic victory over the long haul.

TO UNDERSTAND the significance of the new Kennedy policy requires going back to what happened in Africa under Eisen-

Continued on Page 8, Col. 4.

McNamara Mapping Defense Speed-Up; Plan to Cost 2 Billion

Program Would Hasten Missile Production and Boost Readiness for Brushfire Wars.

WASHINGTON, Feb. 21 (UPI).

SECRETARY OF DEFENSE Robert S. McNamara is preparing a defense speed-up plan expected to increase spending about two billion dollars and strengthen the nation's power for global and brushfire wars.

Now being put in final shape for President Kennedy, the plan calls for speeding missile production and readiness, increasing the number of jet bombers kept on 15-minute alert and expanding conventional forces for police-type actions.

The size of the armed forces probably will be increased above the present strength of 2,493,000 men.

Final reports from four Pentagon task groups which made a rush reappraisal of the nation's defenses were handed to McNamara yesterday for a final going-over and submission to Mr. Kennedy next week.

THE PROPOSALS, which McNamara or Mr. Kennedy may revise slightly, would add $2,092,000,000 to the $41,840,000,000 military appropriations request that the Eisenhower Administration sent to Congress for fiscal 1962, which starts next July 1.

The proposals are to meet defense deficiencies which Mr. Kennedy criticized in last fall's election campaign. They are designed to provide a retaliatory force so well protected that it could survive surprise attack and deal a return death blow.

Forces for Korea-type wars and what the new Pentagon team calls sub-limited wars, such as the Lebanon crisis, would be expanded.

The plan calls for reducing vulnerability of bomber forces by keeping 50 per cent of the Strategic Air Command—approximately 1600 bombers — on the ground and ready to take off on 15-minute warning. One-third are on ground alert at present. Practice for an airborne alert, to be used in time of emergency, would be stepped up.

CONSTRUCTION OF BASES for Atlas and Titan intercontinental missiles would be speeded.

Plans call for a new production line for Minuteman intercontinental missiles so that output could be increased from the presently planned 30 a month to 60 if desired.

Polaris missile submarine construction already has been ordered increased.

The Eisenhower budget contained no new money for the Skybolt missile, designed to be carried by B-52 bombers, but the new plan adds funds for it.

The study groups raised a question of whether the Navy should be allowed to put Polaris missiles on the nuclear-powered cruiser Long Beach, as authorized by former Defense Secretary Thomas S. Gates Jr.

THEY ALSO recommended against the Navy's Missileer airplane, designed to carry the Eagle fleet defense missile.

There were reports that they further raised doubts about the Air Force's 2000-mile-an-hour B-70 bomber, but that service was expected to fight hard for production of the plane.

Under plans for giving the nation a dual capability—for either nuclear or non-nuclear combat—the Army, Navy and, possibly, Marines were expected to get increased manpower. Production of conventional weapons for the Army and Marines would be increased and combat units would be given greater flexibility for varied actions under the plan.

5 in Ceylon Parliament Hurt.

JAFFNA, Ceylon, Feb. 21 (AP) — Five Parliament members were injured ina police charge on a stone-throwing crowd of 3000 here yesterday. The crowd had been showing its sympathy for pickets obstructing entry to government offices in protest against the adoption of Sinhala as this former British colony's official language.

ATLAS LAWN EQUIPMENT CO.
FOR
BOLENS •
Ride-A-Matic Tractors
9629 Olive St. Rd. WY. 3-1479

ADVERTISEMENT

SHORTHAND
needed for best jobs, in offices, courts, survey shows. Train with specialists. Pen or machine. Private tutoring. Ask for catalog. Shorthand Institute, 511 Locust St., CH. 1-1638.

ROOF LEAKS?
call BIEBEL BROS. now
ROOFING CONTRACTORS
"50 YEARS EXPERIENCE"
FO. 1-1421

OUTDOOR EQUIPMENT CO.
Formerly Lawrence J. Meisel Co.
LAWN MOWER PARTS AND SERVICE
12012 MANCHESTER RD.
St. Louis 31, Mo. • Yorktown 6-3911

ROOF REPAIRS
FREDERIC
OL. 2-1000

ADVERTISEMENT

How to set up a One-Bottle Bar

Experts say Bacardi makes more *different* drinks than any other liquor. Daiquiri. Bacardi Cocktail. Collins. Old Fashioned. Sour. Highballs. On-The-Rocks. Etc., etc., etc. Keep Bacardi handy to please yourself and charm your guests. BACARDI IMPORTS, INC., NY. RUM, 80 PROOF.

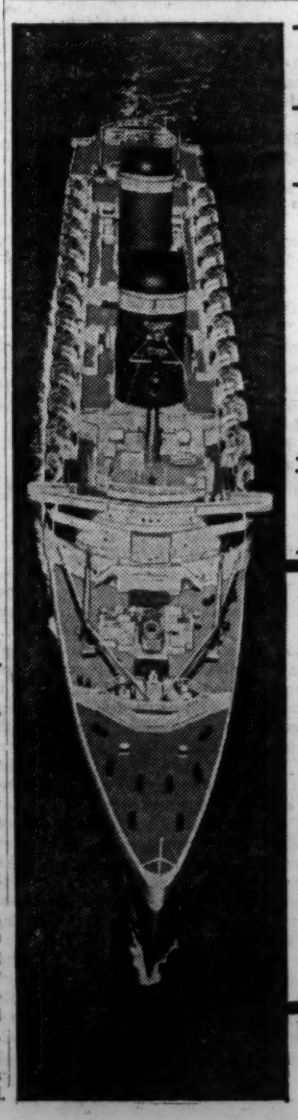

U.S. LINES
"THRIFT-SEASON" SAVINGS LET YOU STAY FAR LONGER in EUROPE

The world's fastest ship takes you there in just a weekend plus three business days! And during this leisurely "thrift-season," you can save enough on sea fares to pay for extra days, extra excursions in Europe. You'll dine on choice dishes from five continents . . . dance, swim, arrive rested, relaxed, *ship*-shape!

s.s. United States crosses in five days, sails February 25; March 14, 30; April 14.

s.s. America brings new luxury to Tourist travel, extra leisure days at sea. Sails March 8 and 23; April 13.

See your Travel Agent or call

UNITED STATES LINES
314 North Broadway, St. Louis 2
Tel. MAin 1-3335

COMBINATION FAN-FORCED Electric HEATER AND DEODORIZER!

SOMETHING NEW! DELIVERS INSTANT HEAT! DEODORIZES AND PURIFIES THE AIR IN KITCHENS, NURSERIES, ETC.

What a combination! Powerful 1320-watt heater has automatic thermostat and ribbon element—heats up instantly. Fan circulates the warm air. Use the deodorizer anytime of the year. Can be used separately or at same time as heater.

SPECIAL BUY! SAVE OVER $16 23.88
Regularly $39.95

HEAVILY GALVANIZED TRASH CAN
BIG 20 GALLON SIZE! CUT TO 2.44

GARBAGE CAN
10 Gal. Size CUT TO $1.88

Post and Lantern SALE!

Beautiful "Ranch House" design lantern is a striking satin black with gleaming brass trim. Matching black post makes a perfect combination. Both are durable rust proofed steel. Buy now and save!

The Lantern and the Post BOTH FOR... 11.98
Regularly $16.94

25 FT. TROUBLE LIGHT

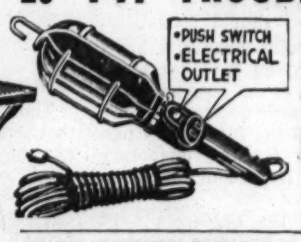

ELECTRIC OUTLET!
• Has On-Off Switch
• Metal Bulb Protector
• Molded Rubber Handle
• Rubber Covered Cord
CUT TO 1.33 Reg. $1.79

EXTENSION CORDS
HEAVY DUTY!
USE 'EM OUTDOORS!
USE 'EM INDOORS!
For Power Tools, Electric Lawn Equipment, Outdoor Lighting, etc.

20-FT. HEAVY DUTY RUBBER CORD $1.66 Regularly $2.25

50-FT. BRIGHT RED VINYL CORD 2.77 Regularly $3.29

"TOILAFLEX" TOILET OPENER

Has a Much More Powerful Suction Than Ordinary Plungers Have! 2.65

Accordion action cup compresses at any angle to get deep down into trap to clear obstructions. Grooved tail gives air-tight fit.

GROMMET OUTFIT
INSTALL GROMMETS YOURSELF WITH THIS NEW EASY-TO-USE "GROMMETER"!

Makes the hole and clamps on the grommet all in one quick operation. Use anywhere you need a grommet . . . cloth, plastic, canvas, etc.

REPAIR ALL SORTS OF THINGS

1.98

TANGLE-FREE CORD
FOR SMALL APPLIANCES WITH BUILT-IN PLUGS
Replace long unsightly cords that tangle up and get in your way. Stretches from 1 to 6 ft. as needed. REG. $1.19 97c

ADD-A-PAIR SHELF HANGERS

Holds Shelf 12" Wide, Any Length 59c Pr.

Make convenient basement storage racks for canned goods, luggage, awnings, screens, anything you want to keep up out of the way and off the floor. They're so easy to put up.

The Spruce Shelf Boards . . . Reg. 17c 14c Lin. Ft.

ORDER BY PHONE
EV. 3-2070
Toll Phones Call Enterprise 811 Toll Free

CENTRAL HARDWARE

HALLS FERRY AT HWY. 66 — OPEN EVERY NITE
LINDBERGH AT BIG BEND — OPEN EVERY NITE
1616 S. KINGSHIGHWAY — Open Nites Mon., Thurs. and Fri.
6250 EASTON — Open Nites Mon., Thurs., Fri., Sat.
811 N. SIXTH AT DELMAR — Open Nites Monday and Thursday
4200 N. UNION — Open Daily 8:00 to 5:30

ST. LOUIS POST-DISPATCH
Founded by JOSEPH PULITZER
December 12, 1878
Published by
The Pulitzer Publishing Co.
1133 Franklin Ave. (1)—
MAin 1-1111
Adtaker Service—MAin 1-6666

THE POST-DISPATCH PLATFORM

I KNOW THAT MY RETIREMENT WILL MAKE NO DIFFERENCE IN ITS CARDINAL PRINCIPLES, THAT IT WILL ALWAYS FIGHT FOR PROGRESS AND REFORM, NEVER TOLERATE INJUSTICE OR CORRUPTION, ALWAYS FIGHT DEMAGOGUES OF ALL PARTIES, NEVER BELONG TO ANY PARTY, ALWAYS OPPOSE PRIVILEGED CLASSES AND PUBLIC PLUNDERERS, NEVER LACK SYMPATHY WITH THE POOR, ALWAYS REMAIN DEVOTED TO THE PUBLIC WELFARE, NEVER BE SATISFIED WITH MERELY PRINTING NEWS, ALWAYS BE DRASTICALLY INDEPENDENT, NEVER BE AFRAID TO ATTACK WRONG, WHETHER BY PREDATORY PLUTOCRACY OR PREDATORY POVERTY.

JOSEPH PULITZER

April 10, 1907

Letters from the People

If All Goes for Roads

The facts about Missouri's 3-cent gasoline tax should be explained to the public. All the publicity about the inadequacy of Missouri's highways has obscured the fact of the tremendous progress our State Highway Department has made in the improvement of Missouri road network over the past 10 years. Yes, Missouri has the lowest gasoline tax in the country, but every bit of it goes to the State Highway Department for the maintenance and extension of our system and for the replacement of outmoded highways.

Missouri is one of the few states that insists on its gasoline tax revenues being used entirely for highway purposes. In most other states, gasoline tax money goes into the state's general revenue funds and is used in the same way that income tax is used. It is proper that highway users should pay for highway maintenance and improvement through tax on gasoline purchases, but a gasoline tax is fair to the motorist only when all of it is used on the highways.

We have a remarkably good highway system now and we are further ahead in the construction of our portion of the Federal Interstate Highway system than most other states.

This is not to say that more money won't be needed to keep us ahead in highway development. A tax increase may be needed, but it should be allowed only if the people, through a referendum vote, say that they are willing to foot the bill.

David S. Milton

If Parks Get in the Way

St. Louisans have been told where they stand if they enjoy parks, flowers, grass and recreation. Concrete slabs take precedence over all else. Forest Park took years to develop, but that doesn't mean anything. Myer Ableman of the State Highway Department says, "If parks get in the way we have to go through them."

Seems to me Mr. Ableman is in the way of an orderly development of the urban community. I hope those interested in our parks will stand up and fight, right to the courts.

Don't Let Them Take It Away

One Reader's Dissent

The Post-Dispatch's editorial position in defense of the "original cost less depreciation" method of computing the rate base for public utilities carries serious implications.

The original cost of a utility's facilities bears no relation whatsoever to present-day considerations. Were we to be in an inflation-free economy such reasoning would be sound. Inflation is our way of life, however, and we must revise our accounting concepts accordingly. The "perfect" accounting system will always have the depreciated value of a piece of equipment equal to its market value.

It makes little sense to pretend that the profits earned as a fixed percentage of the cost of a plant purchased 40 years ago will ever provide for the replacement of that plant at today's prices. The "present value" theory advanced by the State Supreme Court considers the problem of replacing equipment in an inflationary economy, and hence provides for the continued existence of our private, taxpaying utilities.

Edward A. Burkhardt

Name to be Honored

The improvements contemplated for Market street from the riverfront to Grand will, without a doubt, transform this street from a dull, drab thoroughfare, in some sections, into a beautiful, modern boulevard for its entire length.

I, therefore, would like to suggest to the City Plan Commission that this new boulevard be named "Pere Marquette boulevard" or "Marquette boulevard" in honor of the French missionary and pioneer explorer who in 1673 sailed down the Mississippi from Wisconsin to the confluence with the Arkansas river.

I would also like to suggest that some of St. Louis's own heroes' names be considered for streets or avenues in the new riverfront area, names like "Butch" O'Hare, the pilot who destroyed so many Japanese planes in World War II.

Likewise, some consideration should be given to building of a monument or naming a street or avenue in this area in honor of Dr. Thomas Dooley, who by his self-sacrifice and devotion to the welfare of his fellowmen made America and St. Louis famous throughout the world.

William P. Norton
Ferguson

A Bill Finds a Sponsor

A new member of the Missouri House of Representatives has introduced a bill, and thereby proved us mistaken.

The legislator is Representative Robert M. Blackwell of Bonne Terre, and the bill is intended to restore a sound basis of utility regulation in Missouri by directing the Public Service Commission to use the original-cost method of valuation in arriving at the rate base.

Mr. Blackwell has proved us mistaken, and we commend him for it, because we thought no member of the Legislature would care, or dare, to introduce this bill. State Senator Kelso Journey introduced a similar measure at the 1959 session. When he came up for re-election last fall, he was defeated. When the utilities lobby can show this much muscle against an individual legislator, as we said a week ago, other legislators understandably hesitate to invite similar reprisal.

But Mr. Blackwell does not hesitate. He is not afraid of the utilities lobby and, as he showed while serving as mayor of Bonne Terre, he is not afraid of a fight. In his first term at Jefferson City, he has stood up in the House of Representatives to be counted on the side of sound utility regulation, and he deserves support.

The original-cost method of utility valuation was used in Missouri for many years, and has been determined by the United States Supreme Court to be the fairest and most equitable method. But the Missouri Supreme Court, in two recent cases, ordered the Public Service Commission in determining fair utility rates to take into account not only the investment actually made in the utility property, but something called the "fair value," whatever that is, of the property. This can only mean, if taken seriously, a long-term tendency to increase utility rates beyond the level needed to provide a fair return on actual investment.

In the interest of the state's utility customers, every one of whom has a stake in this matter, the Legislature ought to enact a law which leaves no doubt that original cost remains the basis of Missouri rate regulation.

We still think, as we said on Feb. 13, that Gov. Dalton should get into this fight. Mr. Blackwell, after all, is only one of many members of the Legislature. He can introduce a bill, and we hope he will fight persistently for it, but he cannot expect to prevail single-handed over the utilities lobby. After all, that lobby beat this bill in 1959 and then beat the man who proposed it. Only strong leadership by the Governor can give utility customers the kind of rate regulation they are entitled to.

Where does Gov. Dalton stand?

Unfair to Fairs

The New York World's Fair of 1964-65 is going to be a bit of an oddity, according to present indications. Among the 21 countries that have reportedly agreed to participate are the Soviet Union, Spain and the Vatican. Official exhibits are not expected from Britain, France, Italy, Austria and other members of the Bureau of International Expositions, which has a rule that its 30 members (not including the United States) may not participate in more than one "world's fair" in any one zone in a 10-year period. And the B.I.E. approved the 1962 Seattle fair first. It must be frustrating to New Yorkers to find the most remote big city in the country, one known to some of them mainly as the home of Addison Simms, sneaking ahead on a big promotion.

The Fight for Cockpit Jobs

The flight engineers have a strong case in their jurisdictional struggle with airline pilots, but they are using the wrong method to present it when they wage an illegal strike in defiance of President Kennedy and with contempt for the Railway Labor Act.

They ought to obey the President's executive order for a 60-day cool-off while a special board examines their grievance. If they do not, the President should take strong action to secure a resumption of service.

The Flight Engineers International Association headquarters says it cannot make its members obey. The members are disregarding two injunctions issued by federal judges. They report "sick" or cannot be found. These are about as "spontaneous" as the same tactics with which the Air Line Pilots Association tried to keep Federal Aviation Agency inspectors from sitting in the cockpit to check operations. They are not the tactics by which labor disputes should be settled.

Flight crews and ground mechanics know that the new jets, carrying twice as many passengers twice as fast as the piston-engined planes, are causing a drastic decrease in jobs. The belief that by 1965 the increase in passengers will make up for the temporary decline in air line jobs has meant little thus far.

Both the pilots and the engineers want that third seat, and in some cases a fourth seat. There are 15,000 pilots in the ALPA and only 3500 engineers in the FEIA. FEIA charges that ALPA wants to swallow it up completely. That fear is what is really behind the Pan American dispute over hours. It is the issue in the Northwest Orient Airlines strike which has been going on since October. It is the issue between the engineers and United Air Lines.

This came into the open Feb. 6 when the National Mediation Board, 17 months after the ALPA petitioned it for a representative election on UAL, recommended that pilots and engineers be classified as flight deck crew members represented by a single union. Since UAL has 1500 pilots and 600 engineers, the issue could not be left unclarified. Naturally, the engineers do not want to be added to the bottom of the seniority list as they were in somewhat similar circumstances at Continental Air Lines.

The situation in UAL is almost unique in that all but 17 of its flight engineers have been qualified at company expense as pilots. Pilots also have been trained as engineers. But the duties of neither have been changed. The NMB has pointed out that this "cross training and cross utilization" has destroyed "any distinguishing features between members of the crew on which class or craft determination would be possible." Thus it can be seen that FEIA has cause to worry.

In a way it can be said that automation has caught up even with the air lines. And FEIA's fear of ALPA is understandable. How can FEIA assure itself that if the two unions become one the engineers will be treated fairly? Integration with guarantees against loss of seniority would be one answer. This and other phases of the problem should be threshed out around a table without disruption of a major part of the nation's transportation system.

Faith in Schooling

In this land of "the little red schoolhouse," opposition to President Kennedy's aid-to-education proposals—and there is opposition—seems strangely inconsistent. Considering the demand for college diplomas, Americans surely have not given up the idea that schooling is the key to personal and national well-being.

President Kennedy in his special message Monday cogently stated the need of education—excellent education—as the basis of our economic and military strength, to say nothing of higher values. He urged adoption of a balanced federal aid program.

This would cover teachers' pay and construction of public schools, according to each state's view of its needs. Each state would receive help according to a formula based on its public school population and its resources. The Government would provide a minimum of $15 per pupil—just half the amount recommended by Mr. Kennedy's task force. The cost would range from $666,000,000 in the first year to $866,000,000 in the third year.

Higher education—which, as the President says, is becoming more and more expensive—would be helped by extension of the existing program of 3½ per cent loans for student and faculty housing, a similar loan program for other academic facilities, and a new program of scholarships.

The President urges the allocation of an average of $700 for 25,000 scholarships the first year, 37,500 the second year, and 50,000 each year thereafter. For each scholarship, an additional $350 would be granted the school.

This program will not meet the rising cost of educating our growing school population. It is not meant to do that. Instead, it is to help the states run the public schools, and to assist public and private education beyond the high school. It respects the traditional pattern of public grade and high schools and the sharing of higher education between public and private institutions.

The single fact that today there are 90,000 teachers in public schools who do not measure up to the standards prescribed for them—a fact cited by the President—is enough to dramatize our shortcomings. So it hardly seems necessary to dwell on the problems of armaments, of industrial automation and the other complexities of a technological society with which we can cope only through education. Nor should it be necessary to speak of the intelligence and urbanity of spirit necessary to the success of democracy. With the need so apparent, surely there should be no educational penny-pinching in this nation which so early put its faith in the "little red schoolhouse."

Toward a Laos Settlement

King Savang Vatthana's indorsement of a nonalignment policy for Premier Boun Oum's government may open the way for a settlement in Laos. The State Department, which has backed Boun Oum, declared the monarch's ideas were "constructive and promising." The British saw "great merit" in them. Thus it appears that King Savang was reflecting a modified Western position.

In his pronouncement the King ignored a Communist contention that neutralist Souvanna Phouma is the legal Premier. He said Boun Oum's regime is the only recognized government and that it intends to adopt a policy of "nonalignment, noninterference and good neighborliness." He made this constructive suggestion:

That Cambodia, Burma and Malaya form a commission which would visit Laos to establish that Laos threatens no one and aspires only to peace, and that the commission then would denounce all foreign intervention. This is a proposition that should be acceptable to the Soviet Union, as well as Red China, if the Communists genuinely want peace in the area. Both East and West should be able to agree on the composition of the commission.

The King has asked Secretary General Hammarskjold to bring his declaration before the United Nations. This should be done at the earliest opportunity. If the Russians reject it out of hand it would be a strong indication they do not want a Laotian settlement; but they might well accept it.

Home Rule Is the Issue

The St. Louis county police tax proposal that State Senators Johnson and Schechter say they will offer is as disappointing as it would be ineffective. It is disappointing because it includes a crippling clause of precisely the kind advocated by the measure's north county opponents, Representatives Young, Hickey and Cantrell.

We refer to a provision that would require some future State Legislature—not the County Council nor even the voters of St. Louis county who will have to pay the bill—to fix the new police tax rate and set up a rebate formula. Even if the constitutional amendment that is a necessary preliminary to any kind of action were adopted, there is absolutely no guarantee that the Legislature then would consider the problem, much less get around to devising a satisfactory formula. In effect the Johnson-Schechter proposition amounts to a face-saving gesture to cover a failure of the Democratic party in the county.

What the county really needs is an amendment permitting either the County Council or the voters of the county by Charter amendment to fix a police tax and to write a rebate formula. In other words, "home rule." That was the aim of the now-dead Aschemeyer bill, which in the form providing for a Charter amendment had been indorsed by the County Council. Supervisor McNary has made some strong remarks about "letting the people decide." If he means what he says, he ought to tell Senators Schechter and Johnson their proposal is unacceptable as it now stands.

The issue is quite simple. Shall the people of St. Louis county have the right to spell out the terms under which they will finance their own County Police? Or shall the matter be left to the mercies of a future State Legislature in which those who oppose a first-rate County Police Department can wield their knives in the darkness?

SUCKED IN

Movie With a Message

But Message Uses Distortion in Film Advertised by Un-American Activities Committee

Paul Jacobs in
The Reporter

With the active help of the House Un-American Activities Committee, a commercial film company in Washington, D.C., has sold 500 prints of a movie called "Operation Abolition" during the past few months at $100 each.

Although the committee has attempted to disguise its role, it is responsible for much of the production of the film, which presents a distorted version of demonstrations that were staged by a group of college students when the committee had hearings in San Francisco last May on the subject of alleged Communist activities in northern California.

The Mirror of Public Opinion

The movie is made up almost entirely of newsreel shots, filmed by TV cameramen who covered the events for stations KRON and KPIX in San Francisco. After the hearings had been completed, two committee staff members — William Wheeler, chief West Coast investigator, and Fulton ("Buddy") Lewis III, went to the television stations with subpenas for all the newsreel film that had been shot during the demonstrations.

They then selected the footage they wanted and had prints made of it, telling the stations that the film was needed for "documentation." Neither the studios, the staff photographers, nor the reporters were paid for their film, although "Operation Abolition" is ostensibly a commercial venture.

The prints were sent to Washington, where the committee staff edited the film and wrote a commentary for it. After that had been done, film and commentary were turned over to a commercial film company, Washington Video Productions, to be made into a movie.

"Buddy" Lewis assisted the company with the technical work on the film, and the narrator's voice is his. Representatives Francis E. Walter (Dem.), Pennsylvania, chairman of the committee, and Gordon Scherer (Rep.), Ohio, a committee member, both appeared as commentators. The film was then made an official House document and advertised by the committee in a special publication, "The Communist-Led Riots Against the House Committee on Un-American Activities in San Francisco, May 12-14, 1960."

—*Herblock in The Washington Post.*

Operation Abolition

The film itself opens without any of the usual credits. Instead, Congressman Walter launches immediately into the main theme of the picture, which is to suggest that the demonstrations were Communist-inspired and Communist-led. In the attempt to prove this assertion, both the narration and the way the film clips were edited deliberately distort a number of facts.

For example, separate sequences have been run together in "Operation Abolition" to give the impression of mob action, and the film shows students displaying defiance after police warnings, although actually the demonstrations occurred at a completely different time. And the police use of fire hoses on the students is justified on the basis of the claim that the students attempted to rush police barricades inside the City Hall, where the committee was holding its hearings.

But no film accompanies the commentary about this alleged attempt; in fact, photographs taken at the time show the students seated on the floor and in the corridors when the hoses were turned on them. After the riots were over, the sheriff of San Francisco said: "There was no act of physical aggression on the part of the students."

The film has received wide distribution. The Saturday Evening Post recommends it, with the claim that "For once the facts are pictorially recorded for all to see!" The National Review has plugged it. Prints have been bought by a number of corporations, including the Schaefer Brewing Co. of New York and the Standard Oil Co. of California, which purchased 10 prints to show to its employes. The staff of Washington Video Productions say that requests for prints of the film are coming in so fast they can hardly keep up with them.

Students at the University of California in Berkeley have prepared a detailed answer to the movie which they are distributing wherever they can. William Wheeler of the House committee staff has admitted on a Los Angeles TV program that there were distortions in the film.

Some of the students may have misbehaved, but no evidence has been offered proving that their original demonstration was under the control of the Communist party. Although "Operation Abolition" seems to be doing well at the box office, this unusual venture of the House Committee on Un-American Activities into movie-making is not apt to win any prize for accuracy.

Where's Missouri? *From The Washington Post*

States which ratify the proposed constitutional amendment giving residents of the District of Columbia the right to vote in presidential elections are entitled to a place on a distinctive Roll of Honor. They have acted, not because of any special influence the District has been able to exert or because of any political reward that can be anticipated, but rather because they believe that all American citizens are entitled to an opportunity to participate in the election of the President and Vice President. This principle is held in such regard that many of the ratifying legislatures have voted unanimously. The Honor Roll of ratifying states to date is as follows:

Hawaii, Massachusetts, New Jersey, New York, California, Maryland, Oregon, Idaho, Maine, Minnesota, New Mexico, Nevada, Montana, South Dakota, Colorado, Washington, West Virginia, Alaska and Wyoming.

Between Book Ends *Entrepreneur of Begging*

THE KING OF SCHNORRERS, by Israel Zangwill. (Thomas Yoseloff, 158 pgs., $4.95.)

By definition a schnorrer is a beggar. In actuality though he is an entrepreneur who happens to be engaged in the profession of begging. His success depends upon professional pride and resourcefulness rather than personal shame and disability. A king of schnorrers would therefore be preeminent in such qualities, as is Manasseh Bueno Barzillai Azevedo da Costa.

Indeed, Da Costa is a schnorrer's schnorrer, admired by his peers and avoided by his benefactors (though in vain). He believes "the schnorrer is the greatest man on earth; for it stands in the Talmud, 'He who causes is greater than he who does.' Therefore, the schnorrer who causes charity is even greater than he who gives it."

The present story, beautifully printed and strikingly illustrated, was first published in England in 1894. While Zangwill may be remembered by American readers chiefly for his serious work, "The Melting Pot," where the U. S. is depicted as "God's crucible, where all the races of Europe are melting and reforming," he is also a brilliant humorist, who could create a hilarious comedy about the social manners of nineteenth century English Jewry.

The plot is a rather simple one. Da Costa is a highly successful beggar, who has a most beautiful daughter. His friend, Yankele ben Yitzchok, a less successful beggar, desires to marry her. Ordinarily such a marriage would be hailed with the same hoopla as the uniting of two royal houses. However, in this case, Da Costa is a Sephardic Jew and Yankele, an Askenazic one, and such a familial difference presents problems—as well as opportunities for Zangwill's wit.

There is another problem. Being a devoted father, Da Costa is naturally concerned with the competence and earning power of his potential son-in-law. In a love-weakened moment, Yankele volunteers to do the ultimate—to schnorr from a miser. Da Costa is unimpressed, for "a miser who spends nothing on himself may, in exceptional cases, be induced to give away something. It is the man who indulges himself in every luxury and gives away nothing who is the hardest to schnorr from. He has a use for his money—himself! If you diminish his store you hurt him in the tenderest part—you rob him of creature comforts. To schnorr from such a one I should regard as a higher and nobler thing than to schnorr from a mere miser." There then ensues a series of schnorring performances such as none have ever witnessed or heard of, but which ends happily for all concerned, except the reader, who would be a real schlmiel not to read the book again and again.

Philip Perlmutter

DORIS FLEESON

Administration Courts Voters

WASHINGTON.

IT HAS TAKEN THE KENNEDY ADMINISTRATION only its first month in office to realize it must sell its leaders first and its program second. From the President down the New Frontiersmen are active and available. Everything including the family photograph album is being thrown into the effort to captivate the American people and other nations.

The television networks are almost choking on the rich political diet granted them, though they are of course chary of complaint. Congress is not being cold-shouldered; on the contrary, its individual members have not so much personal attention in years, complete with photographs for the constituents. But the strategy of out-flanking it, should it prove balky, is plain.

Fleeson

It will be hard to persuade the voter that men so accessible and cordial are cracking blacksnake whips over the legislative branch. Nor can it be claimed that a mere charm school on a national scale is being attempted.

Cool Realism.

The frame of reference is always the lofty goals outlined by President Kennedy; the stream of legislation drafted at the White House is not as comprehensive as was first expected, but it is continuous and it is workmanlike.

It is hard to escape the conclusion that the President is planning the path ahead with the same cool realism applied between 1956 and 1960 to the road to the White House. He no longer needs to prove that he is formidable.

Perhaps no Congress has had to confront an Administration and President planning ahead quite so far. The country for various reasons was ready for the two Roosevelts and Woodrow Wilson; its backing allowed them to act promptly.

Nixon Aims for '68.

A conservative coalition-in-being put Kennedy on notice at once that it was prepared to veto him. It lost the first battle, which was in the House Rules Committee, but it will win others from time to time. Kennedy is proposing so to establish himself that it can not win the war.

The challenge extends to Republicans as a party, as many far-sighted ones among them acknowledge. The hints being thrown out from the camp of Richard M. Nixon that he will aim for 1968, not 1964, puts him among those who perceive what Kennedy is attempting and how.

The immediate rival for public support, Congress, will have to start sooner to make its long-term decisions if they are to be something more than mere negatives.

About the Weather.

The Kennedy moves to cure and palliate the recession are just ahead. The weatherman is furnishing the temptation to dawdle some more.

For he is prophesying an early spring, with all it will mean in the way of jobs. Better weather is bound to bring an upturn in the building trades, with a consequent boost to the steel industry.

It will tempt people with jobs and savings into the stores and choked automobile salesrooms. The sum is an invitation to wait and see in the pattern of the recent past.

FUNERAL IN WICHITA, KAN., FOR DR. ROWE F. BISBEE

Funeral services for Dr. Rowe F. Bisbee, a physician and former St. Louisan, will be tomorrow at 9:45 a.m. in Wichita, Kan.

Dr. Bisbee, who was 40 years old, died Sunday of a heart ailment in Wichita. A graduate of Yale University, Dr. Bisbee attended the Washington University medical school. During the Korean conflict he served as a physician with the Forty-fifth Army division. In Wichita he has been a physician employed by the Boeing Aircraft Corp. and the Sedgwick County General Hospital. He was a nephew of Alex R. A. Garesche of St. Louis.

Surviving are his wife; a son, Henry; two daughters, Jo Anne and Rebecca, and his father, Henry F. Bisbee, formerly of St. Louis, now of San Mateo, Calif.

'MAJORITY OF ONE' A GLOWING COMEDY

New Show at American Is Perfect Vehicle for Gertrude Berg.

By MYLES STANDISH

"A Majority of One," which opened at the American Theater last night, is a gentle, warm, glowing comedy of middle-age love. It is a perfect vehicle for Gertrude Berg, a gentle, warm, kindly and glowing actress. As a Brooklyn Jewish widow she goes with her daughter and son-in-law to Japan and is courted by an aristocratic Japanese gentleman. Her personality fairly radiates across the footlights. She underplays delightfully. This is not just an accent role, but the part of a likable human being.

When she directs a bit of sarcasm at her daughter and son-in-law it is subtle, not spelled out. When she is hurt, she goes through no wailing and gnashing of teeth; it's a delicate hurt, expressed in the drop of her voice, something you can feel more than see. When she returns home gay from sake, after putting a germ of thought in the mind of the Japanese gentleman that will help out a difficult industrial treaty with the United States, even her daughter isn't quite sure she has had something to drink. There is a sparkle in her eye that lights up the stage without being ostentatious.

When she is dressed by the wealthy Japanese's daughter in Japanese robes for the dinner and comes into the room self-conscious in the splendor that does not go with her honest, forthright face and heavy figure, she intones "Madame Butterfly," with that up-singing accent, and it is richly comic. Her Mrs. Jacoby may be her Molly Goldberg of radio fame lifted a notch in the economic scale, but it is a genuine person who wins your heart.

As her foil, co-star Cedric Hardwicke presents a victory of manner over casting. He looks about as Japanese as Winston Churchill, and the British part of his accent keeps winning over the Japanese inflections. But he projects an enormous dignity and an unassailable integrity that make his Mr. Asano a prototype of the old-fashioned Japanese gentleman of formal courtesy. He may be starchy, but he is not stuffy; a sense of humor peeps out from under the suave manner and intrigues you.

Leonard Spigelgass hasn't written a comedy for boff laughs. Rather it is a comedy of character vignettes, with a slight plot about how the Brooklyn widow's daughter and son-in-law try to discourage the marriage, which surely is in the offing at the final curtain, and get their habitual lectures on tolerance and bigotry turned back on them. It is an extractor, not of howls, but of whimsical chuckles. These come not only from the stars, but from Mae Questel as a gabby, plump Brooklyn friend of the widow; John Malcolm as a brisk English detective employed by the Tokyo police; and Arsenio Trinidad as a brash Japanese houseboy.

As the daughter and son-in-law, pretty Joyce Flynn and Maurice Ottinger play straight, but effectively. Dore Schary's direction has squeezed out all the humor possible in a play of little action and simple plot. This beguiling little piece will run through Saturday.

Preparing for Science Fair

—By a Post-Dispatch Photographer.

WILLIAM PATON, ninth grade student at Ritenour Junior High School, explaining his Science Fair exhibit on the steam engine to B. EVERETT OWINGS, Ritenour science teacher in charge of school's elimination fair held yesterday. Paton, 15 years old, is son of Mr. and Mrs. J. B. Paton, 8837 Burton avenue, Overland.

HISTORICAL SOCIETY TO HEAR BOSTON ATHENAEUM HEAD

Walter Muir Whitehill, director and librarian of the Boston Athenaeum, will speak on "The Responsibility of Possession" at 8:15 p.m. Friday at Clayton High School Auditorium, 2 Mark Twain Circle, it was announced today.

Speaking before members of the Missouri Historical Society, Whitehill will emphasize the future role of the independent historical society in America. He also will describe the functions of the Boston Athanaeum, a private library containing historical documents, state papers and most of George Washington's private library.

Whitehill is a member of the faculty of the Peabody Museum of Archaeology and Ethnology. He is also the author of several books, including "Boston, a Topographical History" and "Fleet Admiral King: a Naval Record."

M. D. CONROY, RETIRED STEEL EXECUTIVE, DIES

M. D. Conroy, retired vice president in charge of industrial relations at Granite City Steel Co., died last night at St. Luke's Hospital. He had undergone surgery there Sunday. He was 79 years old and lived at 4616 Lindell boulevard.

Mr. Conroy began his 55-year career in the steel industry at Youngstown, O., where he was employed as a laborer in a mill. In 1911, he came to St. Louis and worked for the old Heinbacher Forge & Rolling Mill Co. and its successor, American Car & Foundry Co., rising to general superintendent of American Car & Foundry's car shops in Madison before resigning in 1929 to go to Europe.

In 1931 he returned and joined Granite City Steel as assistant to the president. Later he was appointed vice president in charge of industrial relations, a post he held until his retirement in 1951. Mr. Conroy was a founder and president of the East Side Manufacturers Association, a founder of the Madison County Safety Council and chairman of the advisory board of the Granite City Y.M.C.A. Funeral services will be Thursday at 10 a.m. at St. Louis Cathedral, 4401 Lindell, with burial in Calvary Cemetery.

MRS. R. J. CONWAY FUNERAL

Funeral services for Mrs. Richard J. Conway, wife of a former president of Local 109 of the Oil, Atomic and Gas Workers Union, will be tomorrow at 9 a.m. at St. Jerome's Catholic Church, 10225 Ashbrook drive, Bellefontaine Neighbors. Burial will be in Calvary Cemetery.

Mrs. Conway, 66 years old, died Sunday. She lived with her husband, a retired employe of Laclede Gas Co., at 1324 Odessa drive, Bellefontaine Neighbors.

BAR FAVORS TEACHING COMMUNIST HISTORY

Urges Colleges, High Schools Give Instructions in Aims, Methods.

CHICAGO, Feb. 21 (AP)—The American Bar Association yesterday urged high schools and colleges to give "adequate instruction in the history, doctrines, objectives and techniques of Communism."

A resolution to that effect was approved by the House of Delegates, the policy-making body of the organization of 99,000 lawyers. The resolution proposed:

"Through our members and the co-operation of state and local bar associations, we encourage and support our schools and colleges in the presentation of adequate instruction in the history, doctrines, objectives and techniques of Communism, thereby helping to instill a greater appreciation of democracy and freedom under law and the will to preserve that freedom."

There were on negative votes, but Edward L. Cannon of Raleigh, N.C., said schools should be told of a need for "teaching more Americanism than they do now."

The House also approved suggested legislation aimed at making sure that no case could be decided by the Supreme Court of the United States by a majority of fewer than five judges.

If one or more of the nine members became ill or disqualified himself, a substitute or substitutes could be called in to sit in a particular case.

On the reserve bench would be 11 United States circuit judges who would go to Washington from their home circuits if and when needed. They would be assigned to such standby duty by the President of the United States but would retain their judicial posts in their home districts.

Earlier, the delegates refused to back a move to give immunity to federal income tax cheaters who make voluntary confessions before they are caught.

The House of Delegates also:

Adopted a resolution urging prompt passage of legislation to establish 59 additional judgeships.

Opposed legislation that would force merchants and moneylenders to spell out the details of financing charges on installment purchases and mortgages.

Sylvester C. Smith Jr., of Newark, N. J., was selected today as the next head of the A.B.A.

Smith, general counsel for the Prudential Insurance Co. of America, was nominated president-elect of the organization. Nomination is equivalent to election, but his choice will have to await formal ratification at the election at the annual meeting of the A.B.A. in August in St. Louis.

He will start his one-year term as president in 1962 after a year as president-elect.

KENNEDY TO SPEAK AT MEETING ON PHYSICAL FITNESS

WASHINGTON, Feb. 21 (UPI)—Athletes, educators and physicians met today to discuss ways of keeping the nation's youth in shape.

President Kennedy, who has expressed concern over the steady decline of physical fitness in America, was to address the one-day conference.

Health, Education and Welfare Secretary Abraham A. Ribicoff opened the meeting, to be attended by about 100 persons in physical fitness programs.

The meeting was set up to devise new methods to bolster programs on youth fitness.

Mr. Kennedy said recently that automobiles, busses "and all the rest" have made American life easier, thus making physical fitness a serious problem.

THE REV. BERNARD PENDER FUNERAL SERVICES FRIDAY

Funreal services for the Rev. Bernard Pender, pastor of St. Patrick's Catholic Church in East St. Louis since 1942, will be at 11 a.m. Friday at the church. Burial will be in Mount Carmel Cemetery in East St. Louis.

Father Pender, who was 67 years old, died Sunday at St. Mary's Hospital in East St. Louis. He had been in failing health for about six months, and preached his last service on New Year's day. A native of Ireland, he came to the United States in 1921 and entered Kenrick Seminary. After he was ordained in 1926 he became assistant pastor of the old St. Patrick's Church in East St. Louis.

He became pastor of St. Patrick's Church in Cairo, Ill., in 1928, remaining there until his return to East St. Louis as pastor of St. Patrick's Church. Surviving are a sister, Mrs. Mary McNamara of St. Louis, and a brother, James Pender of Chicago.

DOUGLAS FURBER DIES

LONDON, Feb. 21 (AP) — Douglas Furber, writer of the song hit, "The Bells of St. Mary's," died yesterday. He was 75 years old.

Mr. Furber wrote the words of more than 1000 songs and 70 musical plays and revues. His greatest success was "The Lambeth Walk," which helped cheer Britons at the start of World War II.

PERCY GRAINGER DIES; PIANIST-COMPOSER

Protege of Grieg Made His Piano Debut at Age of 10.

NEW YORK, Feb. 21 (UPI)—Percy Grainger, Australian-born concert pianist, conductor and composer, died yesterday in White Plains hospital after a long illness. He was 78 years old.

Mr. Grainger made his piano debut at the age of 10 in Australia, beginning a career that carried him throughout the world.

He was a student of Edward Grieg and was chosen by Grieg to play his famous piano concerto at the Leeds festival in England in 1907. After Grieg's death, Mr. Grainger was the pianist at memorial concerts in Denmark and England.

Mr. Grainger came to the United States in 1914 and toured the country as a pianist. In World War I, he served as an Army bandsman.

Among his 400 compositions for voice, piano, orchestra and chorus, were "Country Gardens," "My Robin is to the Greenwood Gone," "In a Nutshell," "Green Bushes," and "A Scotch Strathspey and Reel."

Mr. Grainger was a specialist in folk music and had made more than 500 recordings of folk songs.

He was born in Melbourne and studied music first with his mother and then in Germany. He became a United States citizen in 1917.

Surviving Mr. Grainger is his wife, Mrs. Ella Storm Grainger, a well-known Scandinavian poet.

Tomorrow's Events

Film Program: "Monkey Tale," "Andy and the Lion" and "Story of King Midas"; Baden Branch Library, 8448 Church road, 4 p.m.

Dinner Meeting: St. Louis University Law School Advisory Council; Knights Room, Pius XII Memorial Library, 5:30 p.m.

Film Program: "Van Gogh—From Darkness Into Light," "Toccata for Toy Trains" and "Flower Arrangements of Williamsburg"; Carondelet Branch Library, 320 Kraus street, 7:30 p.m.

Ballet Program: "Royal Academy of Dance" and two modern ballets; Fontbonne College, Wydown and Big Bend boulevards, 8:15 p.m.

EASE UP! WHEN YOU'RE ON EDGE

Famous TV Science Reporter TRUMAN BRADLEY tells you St. Joseph Aspirin helps 3 WAYS when headachy, feverish distress symptoms strike. It's the best thing you can take!

Noisy Kids?

"There can be quite a racket when the kids are underfoot all day! Relax, Mom—take St. Joseph Aspirin—It will ease your tense headachy feeling fast!"

4-Alarm Jitters?

"Everyone has days when everything goes wrong. But happily, you can get rid of that headachy, jittery feeling FAST—just take St. Joseph Aspirin."

Can't Sleep?

"Don't lie awake—tossing, turning—headachy. Take 2 St. Joseph Aspirin at bedtime—it's the safe way to get a good night's rest."

Traffic Nerves?

"Sure, driving's a headache these days. You get irritated, 'on edge'. The most effective way to ease up is to take St. Joseph Aspirin!"

Got a Cold, Flu? Again, you need St. Joseph Aspirin. *Fastest relief you can get!* Tests prove it's ready to go to work faster—to relieve headachy cold and flu symptoms—than all 3 other leading pain relief tablets! *Safest relief,* too! Recognized by doctors as one of the gentlest medications. *Most effective!* Contains world's most widely prescribed ingredient for relief of distress.

St. Joseph Aspirin not only combats *pain.* Nothing else is as satisfactory for reducing *fever.* Also helps reduce tension that *causes* many of the symptoms above. Thus helps 3 WAYS to fight discomfort so you can conserve energy in the interest of your health.

So...get the best...ST. JOSEPH ASPIRIN. Get the best for less!

Quality Product of Plough, Inc.

ST. JOSEPH ASPIRIN 100 TABLETS 59¢

dependable laundry service

Send all of your washing and ironing with complete confidence. Careful handwork when needed.

3-day delivery service

Hollis E. Suits Family Laundry

1400 Russell TO. 5-1494

OUR 34TH CONSECUTIVE YEAR TO PAY INVESTORS

6%

ON CAPITAL NOTES

CALL OR WRITE

CROWN FINANCE Corporation 2243 Brentwood Blvd. Brentwood 17, Mo. WO. 2-7791 (Missouri Residents Only)

ASSETS OVER $10,000,000

BURROUGHS CUSTOM WALL MIRRORS ANY SIZE LARGE OR SMALL

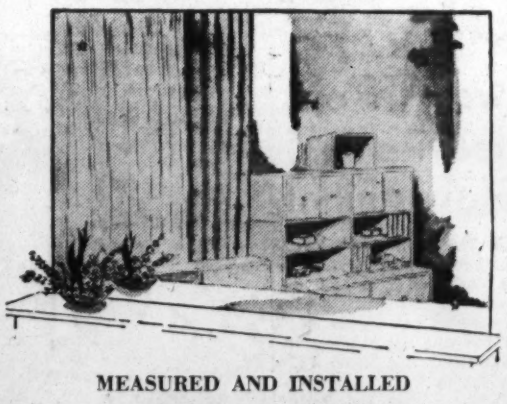

MEASURED AND INSTALLED

15 to 16 Sq. Ft.	44.00
16 to 17 Sq. Ft.	46.75
17 to 18 Sq. Ft.	49.50
18 to 19 Sq. Ft.	52.25
19 to 20 Sq. Ft.	55.00
20 to 21 Sq. Ft.	57.75
21 to 22 Sq. Ft.	62.70
22 to 23 Sq. Ft.	65.55
23 to 24 Sq. Ft.	68.40
24 to 25 Sq. Ft.	71.25
26 to 27 Sq. Ft.	76.95
28 to 29 Sq. Ft.	84.10

SEE OUR DISPLAY OF FRAMED MIRRORS PRICED TO SUIT YOUR BUDGET

CALL FR. 1-2414

BURROUGHS Glass Co.

814 S. VANDEVENTER

CALL FR. 1-2414

LOF PARALLEL-O-PLATE

New Instant Folger's ends the "difference"

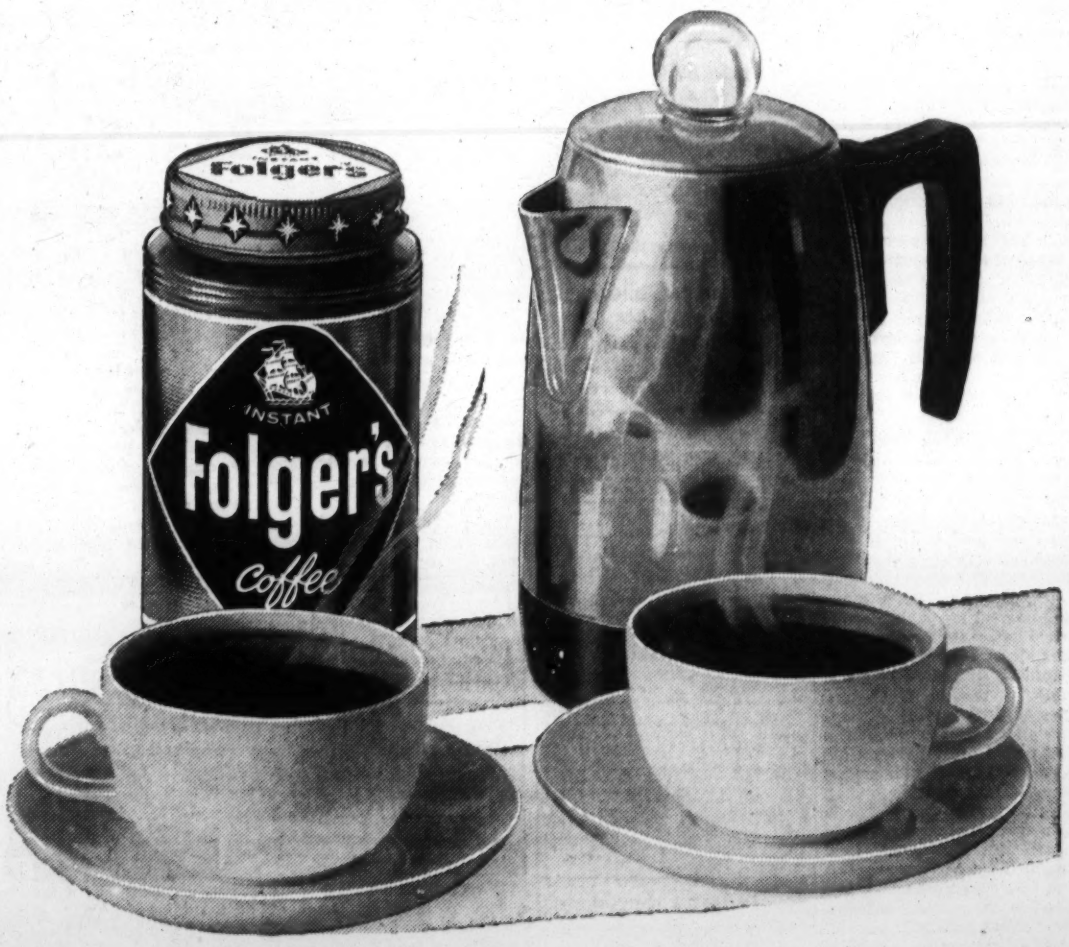

...between instant coffee and fresh-perked coffee!

Until now you could taste the difference between instant coffee and fresh-perked coffee. But now, new Instant Folger's ends the "difference." It's the first instant coffee to taste like fresh-perked! Discover for yourself this great new coffee that combines modern instant convenience with old-fashioned fresh-perked flavor and satisfaction. New Instant Folger's Coffee ends the "difference"—for good!

New Instant Folger's Coffee

Copyright, J. A. F. & Co., 1961

Billikens' Defense Draws Praise of Irish After 74-60 Victory

Chances For Bid To N.I.T. Boosted

(Picture on Page 6C.)

By Robert Morrison
Of the Post-Dispatch Staff

SOUTH BEND, Ind., Feb. 21.—John Benington's call of the wild and St. Louis University's karate method of basketball have tamed another lion.

The Billikens handled Notre Dame with ease, 74-60, last night at the ancient Irish field house where visitors seldom have had it easy, win or lose.

St. Louis had a 24-point lead twice before coach Benington eased up with his reserves. Afterward the leaders of the Fighting Irish paid due respect to the St. Louis sons of battle.

"We haven't met a defense like that all season," said Irish coach Johnny Jordan, whose team plays a schedule that makes that mean something.

"They're so quick reacting and so aggressive," said Jordan of the Bills.

Praise from Krause.

Another fighting Irisher, Moose Krause, athletic director who used to pass the time in this somewhat celebrated series tilting with former St. Louis coach Eddie Hickey, had the same words of admiration.

"My, your boys are aggressive," said Moose to Benington.

The Billiken coach smiled and recalled the name given the St. Louis defense by Oklahoma City U. Coach Abe Lemons.

Whimsical Abe called it karate—the deadly back-of-the-hand striking that with proper timing and leverage can split a block of wood. The Bills' defense isn't quite that lethal but Abe gave a picturesque description of the quick way they use their hands.

"They were taking turns stealing the ball so much here I didn't know where it was half the time," said Benington with a chuckle.

The Bills' coach had come prepared. He had a duck-call horn with him. His first idea was that if the din of some 3500 Irish students and fans prevented his St. Louis players from hearing him from the bench, he would quack with the duck call to get a time out.

He didn't have to use it that way, and he finally decided it merely had served as a "call of the wild."

"They were really tough this night," said Benington, admiring the way the Bills screened the huskier Irish away from the boards, grabbed rebounds and stopped possible tip-ins.

Tourney Hopes Raised.

Handing Notre Dame a defeat that was only its second on the home floor in 27 games meant something else—that St. Louis has a chance to win in any of its remaining four games on the road. The Bills start this stretch at Tulsa Thursday night and continue against three teams that have beaten them before—at Wichita Saturday night and next week at Drake and Bradley.

St. Louis has a 15-7 record now. Two victories this week would put the Bills in the National Invitation Tournament picture.

"You have to figure that a team that has beaten Iowa, and Kentucky away from home as we have, and now Notre Dame, has something," said Benington. "It could be, too, we might have Bevo ready, if we went to a tournament."

The St. Louis victory over the Irish was the tenth in the 18-game series that was resumed this season after a seven-year lapse, and the first for a St. Louis team at South Bend since the college heyday of Easy Ed Macauley.

21 for Bill Nordmann.

A significant point about the Bills' defense was that until little more than four minutes remained in the game, Notre Dame had scored only 12 field goals. The Irish got seven more, mainly against Billiken reserves.

Donnell Reid started at a forward position for St. Louis with Tom Kieffer shifting to backcourt. Reid was a sensational performer, scoring all of his 13 points in the first half and covering Irish scorer Armand Reo effectively except for a brief period when Reid sat out in the second half after getting three fouls.

Bill Nordmann was a tiger in the middle, high scorer with 21 points. Glen Mankowski, front man in the defense against the Irish 1-3-1 attack formation, also joined in the scoring and generally strong rebounding.

And a little guy from Indiana, returning to that hallowed basketball soil, had one of his greatest nights. That was St. Louis's George Latinovich, whose home is near Terre Haute. He popped five of six from the field, scored 13 points, hit better than any of the hot-handed Bills.

Amateur Baskets

McDONNELL INVITATION TOURNEY

Wagner 62, International 54.
Chromcraft 65, Monsanto 53.

C.Y.C. SENIOR MEN

Our Lady of Sorrows 60, Corpus Christi 57.
St. Margaret 54, Perpetual Help 45.
St. Mary Magdalen 69, St. Engelbert 52.

C.Y.C. JUNIOR BOYS

Epiphany 74, St. Augustine 23.

—By a Post-Dispatch Photographer.

Whooping It Up on Hilltop

Washington University students held a rally on campus and marched into the Field House before last night's basketball game with Portland, in effort to stir up support for the school's athletic teams. The season's last home game was lost by Bears.

Pomerantz Hits 22, Fouls Out; Bears Lose in Second Overtime

By Harold Tuthill

Any hopes Washington University had of breaking even this basketball season were shattered by Portland, Ore., University which went two exciting overtimes to defeat the Bears, 70-62, last night at the Field House.

The loss left Washington with a 7-11 record and two road games to go, Saturday against the tough University of Chicago team and next Monday against Loyola of Chicago, likewise a strong five.

Washington, playing before an enthusiastic crowd, about 2200, which turned out for the home final, might have eked out a victory with a little luck. Charley Stegmeyer missed a free throw which would have given the Bears a 53-52 lead instead of a 52-52 tie at the end of regulation time.

In the first overtime Washington had a 58-56 lead with 22 seconds to go but Sandy Pomerantz fouled Portland's Frank Bosone, who proceeded to sink both efforts and send the teams into another extra period of five minutes.

5-11 Player Pilot Hero.

Gary Gray, 5-11 backliner, who lists Portland as his home, was the Pilot hero in the last five minutes. He scored eight of his team's 12 points while Washington was being held to goals by Stegmeyer and Bill MacMann.

Chuck Smith's Bears were given a rousing reception by a crowd which formed early for a student rally and then traipsed into the Field House. Among the interested spectators was Chancellor Ethan A. H. Shepley, who spoke during the intermission.

"I'm supposed to make a speech," he said, "but I'm sure you'd like to have somebody 6-11 out there (pointing to the basketball court).

"You can prove what real enthusiasm will do and I think it'll pay dividends."

Bears Show Fight.

The chancellor was something of a prophet as the Bears fought back from an 11-point deficit in each half. Trailing 34-23 early in the second half, they started using an effective pressing defense, meanwhile boosting their scoring until they made it a new game at 44-44 on a goal by Pomerantz, who took a clever pass from Stegmeyer. Sandy, fouled by Roland Carpenter, then sank two free throws to give the Bears their first lead, 46-44.

The score was tied near the end of regulation time when Portland took time out with 1:23 to play, Bosone, a talented dribbler, whiled away time trying to set up a one-shot play. Art Easterly of East St. Louis Lincoln tried for a goal but missed. Pomerantz recovered and signaled for time out but not fast enough to catch the eye of an official.

Pomerantz, the game's top scorer with 22 points, fouled out with 4:12 to go in the second overtime and joined a select group waved to the bench. Those sidelined included Kent Lattig, Washington captain and only graduating senior who was tendered a "micro-nite" which included an after-game buffet.

Jim Altenhofen, a regular who was given a substitute's role, started Portland on its winning way in the second overtime. He was fouled by Pomerantz, Sandy's fifth, and proceeded to drop both efforts for a lead the Pilots never relinquished.

They improved their record to 13-9 and restored some of the prestige they lost Saturday when they were trounced at Notre Dame, 80-49.

Bosone, who sank 15 of 18 free throws, paced Portland with 17 points. Easterly and Gray had 13 apiece. Stegmeyer, with 16, was Washington's second best marksman.

Fancy Finale

PORTLAND (70)

	Tries.	FG.	FT.	F.	Pts.
Easterly	16	5	3-5	3	13
Carpenter	1	0	0-0	5	0
Gray	9	5	3-4	1	13
Altenhofen	4	2	2-4	2	6
Garner	10	4	7-8	5	15
Bosone	3	1	15-18	2	17
Rogers	1	0	0-1	1	0
Doherty	7	2	2-2	4	6
Totals	51	19	32-42	23	70

WASHINGTON U. (62)

	Tries.	FG.	FT.	F.	Pts.
Pomerantz	18	7	8-10	5	22
Strecker	10	2	4-6	4	8
Sidner	1	0	5-7	2	5
Luechtefeld	6	1	4-5	5	6
Lattig	2	1	1-2	5	3
Gandal	2	0	0-0	3	0
Stegmeyer	15	6	4-5	4	16
Reitmeier	0	0	0-0	0	0
MacMann	1	1	0-0	0	0
Cerskus	0	0	0-0	0	0
Totals	55	18	26-34	28	62

Score by periods:

Portland	29	23	6	12	70
Washington U.	23	29	6	4	62

Weekly College Basket Ratings

(Rankings made before Monday night's games.)

NEW YORK, Feb. 21 (UPI—The United Press International major college basketball ratings (with first-place votes and won-lost records through Feb. 18, in parentheses):

Team	Points
Ohio State (33) (20-0)	348
St. Bonaventure (2) (20-1)	308
Bradley (19-4)	170
Cincinnati (19-3)	169
North Carolina (18-4)	144
Southern California (16-4)	140
Kansas State (16-4)	122
Duke (18-4)	115
Iowa (14-4)	114
St. John's (15-4)	86

Second 10 teams — 11, Kansas, 48; 12, Utah, 39; 13, Louisville, 33; 14, West Virginia, 25; 15, UCLA, 18; 16, Dayton, 16; 17, Memphis State, 8; 18 (tie), Wichita, and Kentucky, 5 each; 20, St. Louis, 4.

Others—St. Joseph's (Pa.) and Vanderbilt, 2 each; Indiana, Houston, North Carolina State and Texas Tech 1 each.

By ASSOCIATED PRESS

Ohio State (36) (20-0)	360
St. Bonaventure (20-1)	324
Cincinnati (19-3)	254
Bradley (19-4)	191
Iowa (14-4)	153
Duke (18-4)	150
North Carolina (18-4)	144
Kansas State (16-4)	118
West Virginia (20-3)	104
Southern California (16-4)	72

Others receiving votes: St. John's, Kansas, Utah, Purdue, UCLA, Louisville, Mississippi State, Vanderbilt, Wake Forest, Memphis State, Kentucky, St. Joseph's, Drake, Dayton.

Indiana Spree

ST. LOUIS U. (74)

	Tries.	FG.	FT.	Reb.	F.	Pts.
Hartweger	7	4	0-1	5	2	8
Reid	10	6	1-2	7	3	13
Nordmann	11	7	7-10	7	4	21
Kieffer	8	1	2-3	6	2	4
Mankowski	12	4	3-3	7	1	11
Latinovich	6	5	3-3	4	2	13
Book	4	1	0-1	5	2	2
Harris	1	0	2-2	1	1	2
Tylicki	2	0	0-0	1	0	0
Sanders	1	0	0-0	2	1	0
Spencer	1	0	0-0	1	0	0
Team rebounds				2		
Totals	63	28	18-25	48	18	74

NOTRE DAME (60)

	Tries.	FG.	FT.	Reb.	F.	Pts.
Reo	13	6	1-2	11	3	13
Crosby	8	2	8-9	5	4	12
Roesler	2	1	1-1	5	2	3
Matthews	5	1	0-0	2	1	2
Schnurr	7	5	8-8	2	0	18
Dearie	3	1	0-1	2	2	2
Tully	6	0	2-2	5	4	2
Andreoli	10	3	2-3	3	2	8
Team rebounds				1		
Totals	54	19	22-26	36	18	60

Score by halves:

ST. LOUIS	39	35—74
Notre Dame	27	33—60

Officials: Tom Glennon and Floyd Magnusson.

Summer Arrives Early At Sports-Boat Show

By Bob Posen

On a Sunday when the golfers took over the Forest Park hills on which the sledders had held forth two weeks earlier, it seemed appropriate to tour the summery exhibits at the Midwest Sports and Boat Show.

The thousands who shuffled and elbowed through The Arena and annex seemed to think so, too. They were constantly confronted by such signs of warm weather as boats and motors, fishing equipment and skin diving gear, camping paraphernalia and promises of vacation paradises.

The pitchmen made the exhibits even more appealing, from the ones with the small price tags to the house boats big enough to sleep six, some of which had signs "Boarding by Appointment Only."

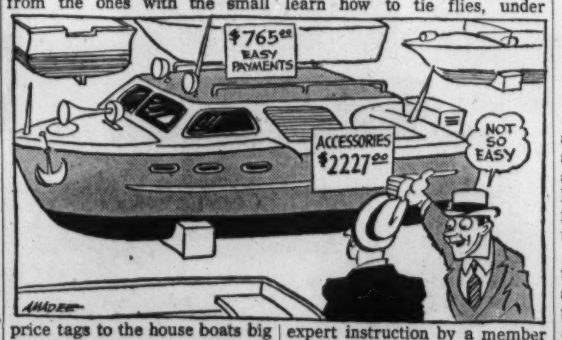

The fancy extras that have come off the compact cars have found their way to the boats. For example, there was the attractive boat marked with the "basic" price, $765, and also with the price tag including the accessories shown, $2227.

But there was a ready way to finance the boats, according to signs on a number of craft. Banks made their pitch on these printed cards.

There was no question of financing some offerings at the show. In fact, a byword of spectators passing exhibits seemed to be, "What are they giving away?"

In most cases the give-aways were promotion literature, but they also included fish hooks and chances on beagle dogs, ice cream for a year and on vacations for the family. Then there was the display offering "Kiss Miss Marine Plastics free" if you could completely submerge a large styrofoam plank in the water in which it floated.

For the do-it-yourself man there was the opportunity to learn how to tie flies, under expert instruction by a member of the Missouri Trout Fishermen's Association. Even the "woolly worm" which this novice tied was "guaranteed" to obtain results when used in conjunction with the proper equipment.

The would-be fisherman who doesn't want to wait for summer could take note of a fishing calendar given away by a rod manufacturer. It shows a 16-day stretch rated "best" that starts Feb. 22—tomorrow.

The Sunday crowd was a mixture of all ages—men, women, children, even tots in strollers. It included one woman who was heard to remark as she climbed on a $5000 boat:

"If I had one of these, I wouldn't want to put it in the dirty water."

DeAndreis, Dubourg Win In Soccer

DeAndreis defeated St. Mary's, 2-1, and DuBourg won from Ladue, 2-1, in District Class A high school soccer tournament matches at Forest Park yesterday.

Bob Peitroowski and Tom Brannon tallied for DeAndreis, while Bob Robben scored the only St. Mary's goal. Dario Francis and Carl Swarzen for DuBourg and Kit Heil for Ladue were the goal-getters in the other contest.

In today's games, Laboure opposes Corpus Christi at Penrose Park and Mercy plays Country Day at Forest Park.

The Class B final between C.B.C. and St. Louis U. High also will be played at Forest Park.

Mike Johnson, John Balmer, Carl Gentile and Mike Bertani scored goals as C.B.C. defeated O'Fallon Tech, 4-0, in a St. Louis High School League game yesterday. It was the Cadets' twenty-sixth consecutive victory of the season.

First round matches in the Johnny Marre soccer tournament of champions will be played March 15, it was announced by Bob Guelker.

Only league title winners will be eligible to compete. These include the first and second divisions of the St. Louis League; north and south of the Khoury; open, first and second divisions of the C.Y.C. and Metro League.

First-round contests will be decided at doubleheaders at Fairground No. 1 and Carondelet No. 1. Semifinals will be played March 19 as a doubleheader at Fairground and the final the following Sunday at Fairground.

Two Affton Heavies in Gloves Final

Jack Patty and Chuck Riley, a St. Louis county policeman and a county bus driver by trade, are amateur boxers by hobby. Heavyweights and friends away from the ring, they belong to the same club, the Affton A.C.

Meeting in the final bout of the Golden Gloves Tournament at Hotel Chase Thursday night, they are not expected to show any surprises, as they customarily box six five-minute rounds a night.

Gary Huett, who was knocked out in the semifinals of the tournament, will try again in the novice finals. The South Broadway A.C. light-heavyweight will substitute against the fighter who beat him. Tom Toeniskoetter's scheduled opponent, Harvey Walter, failed to appear for the weigh-in Sunday. Under the rules, Huett needs only to make the 175-pound limit to get the second chance.

There will be 20 other matches on the program, starting at 7:30 o'clock.

Tickets for the finals cost $2 and $3 and may be obtained from the Dick Esser Ticket Agency in the Arcade Building.

Post-Dispatch Again Offers Boat Award

The Post-Dispatch award, given to the exhibitor with the best display in the boat section of the Midwest Sports and Boat Show, will be made again this year.

Judging by a three-man panel will take place tonight and the winner will be announced tomorrow night.

Attendance for the first weekend of the show was 50,834, an increase of 1769 over last year. Opening night attendance Friday was 7774. On Saturday 21,551 passed through the turnstiles and Sunday 21,509 viewed the show, which extends through next Sunday.

Sports Comment

By Bob Broeg, Post-Dispatch Sports Editor

Glub!

CARL BAUER is a little happier, even a bit more brisk and lively today than usual. And the veteran sports director at the Missouri Athletic Club is customarily as vigorous as the countless kids he has taught to swim and play water polo.

The reason for Bauer's added sparkle in his 45th year at the M.A.C. is the literary bow to water polo in this week's Saturday Evening Post. The sport is saluted, along with other Olympic activities ordinarily given little attention in the United States, in an article entitled, "Why Do They Knock Themselves Out?"

The magazine sports editor, **HARRY PAXTON,** visited with Bauer and some of his former All-America water polo stars—**HARRY QUEENSEN, DON CLOONEY, WALLY LUNDT, JOHN CARSON** and **DICK NEWMAN.**

Newman describes water polo as a sport with "all the forcefulness of football and the speed of basketball."

Watching an "exhibition," Paxton was impressed. He saw it as "a body-contact game in which broken noses, punctured eardrums and facial cuts are far from rare," but the sport is really no more rugged than the body-building exercises and endless practice Bauer has demanded of his champions.

Besides, as Carl said with a chuckle, the game has changed. Now a man with the ball must get rid of it instantly as he goes under-water or else the referee awards possession to the opposing team.

In the uninhibited violence of the "old game," as it's wistfully remembered by Bauer and his former aquatic stars who still play two or three nights a week, a standard tactic was to take the man with the ball under the water and hold him down until he let go of it.

That's when water polo was known as Drownings, Unlimited.

CARL BAUER

General Orders

Gen. **ELWOOD R. (PETE) QUESADA,** president of the new Washington Senators, predicted in a visit to Los Angeles that his team would beat out the American League's other new entry, the Angels, who also were created from Adam's rib, i.e., the eight other clubs in the A.L.

"It should be interesting to see which team develops faster," Quesada said. "I'm going to suggest to our players that our chief rival, next to Baltimore, is Los Angeles. The Angels won't get ahead of us because we don't intend to be outbid for any bonus boy on whom we have the right kind of scouting report."

HENRY RUGGERI's death will be mourned by many a ball player, past and present, who knew "The Chief" as a pleasant host in the happier yesteryear when, shirt sleeves neatly rolled above the elbow, he actively ran his restaurant on The Hill. Ruggeri and the late **JIM MERTIKAS,** whose Grecian Gardens on South Sixth street recently closed, provided the personal touch that appealed strongly to sports and theatrical people, among others.

A soft touch where kids were concerned, The Chief gave **GEORGE KHOURY** a check for $1000, a contribution to the Khoury association's proposed small fry stadium just a few days before his death.

Live and Learn

SAM MUCHNICK is glowing these days, more over a development Friday noon than his turn-away 12,000 wrestling crowd that night at Kiel Auditorium. Badgered repeatedly by a Centralia (Ill.) strong boy who insisted he could whip any of Muchnick's grapplers, Sam finally—and angrily—gave the 225-pound husky a chance. With the Auditorium work crew a private audience,

Continued on Page 7, Col. 4.

Firestone TOWN AND COUNTRY WINTER TREADS 6:70x15 7:50x14 — 2 for $22.22 Plus tax and recappable tire
SUBURBAN TIRE CO. 2110 MARKET ST. 225 N. Kirkwood Rd. Warehouse GE. 6-1373 YO. 5-3000

AUTHORIZED FOR BRAKES ADJUSTED $1.00
2740 Washington, 2727 Locust JE. 3-1924

Enjoy bourbon's favorite flavor
OLD FORESTER
at either proof

Among Kentucky's great bourbons, Old Forester continues to stand out as the unchanging standard of perfection. Enjoy its unsurpassed flavor at either mellow 100 proof or light-hearted 86 proof. Whichever of the two proofs you choose, you'll recognize and enjoy the rare pleasure offered only by this finest of fine bourbons.

Promised on every label:
"There is nothing better in the market"

OLD FORESTER

©S.F.D. CORP., 1961

KENTUCKY STRAIGHT BOURBON WHISKY • BROWN-FORMAN DISTILLERS CORPORATION • AT LOUISVILLE IN KENTUCKY

Curt Simmons Agrees to Contract Terms With Cardinals

SPORT SHORTS

The New York Giants of the National Football League have acquired offensive tackle **CHARLEY JANERETTE,** former Penn State star, from the Minnesota Vikings in exchange for tackle **ED MAZUREK.**

MRS. MARIBEL VINSON OWEN, former American women's figure skating champion who was killed in the crash of a jet plane in Belgium last week, left an estate valued at $165,000.

A one-game playoff in Des Moines will be held March 11 in the event the **MISSOURI VALLEY CONFERENCE** basketball race ends in a tie for first place. . . . **CINCINNATI,** shooting for its fourth consecutive conference title, leads with a 9-2 record and **BRADLEY** is second with a 7-2 mark.

RAY PATTERSON, 18-year-old brother of heavyweight champion **FLOYD PATTERSON,** outpointed **JIM HOWARD** of New York to win the heavyweight open class title of the New York Golden Gloves.

—UPI Telephoto.

RAY PATTERSON

The U.S. open golf tournament will be played at The Brookline Country Club, Brookline, Mass., in 1963. This will be the first time the tournament will be held at the club which has been the site of seven national championship tournaments.

The 63rd running of the **NATIONAL BIRD DOG CHAMPIONSHIP** at Grand Junction, Tenn., was rained out on opening day and the starting quail hunt was reset for today.

MRS. MARY PIERSALL, wife of Cleveland Indian outfielder **JIM PIERSALL,** gave birth to her eighth child, an 8-pound, 5-ounce son. The Piersalls now have six girls and two boys.

Yonkers Raceway lined up a third Australian horse, **APMAT,** for its three-race $165,000 international pacing series this spring. The 7-year-old gelding is rated Australia's finest free-for-all pacer.

CARLOS ORTIZ will fight **DULIO LOY** in Milan, Italy, April 23 for the world junior welterweight title. Fight manager **ANGELO DUNDEE** said featherweight champion **DAVEY MOORE** will fight Italy's **GIORDANO CANPARI** Feb. 25 at Milan. Both bouts are scheduled 10-rounders.

The airline strike has forced cancellation of the **MEMPHIS STATE-WILLIAM AND MARY** basketball game.

DICKIE MOORE, high scoring left wing of the Montreal Canadiens, will be out of action for at least three weeks because of a leg fracture suffered in Saturday's game with the New York Rangers.

Golf star **MIKE SOUCHAK** and a partner announced they will build a 36-hole golf course and other recreational facilities on a 1200 acre tract near Charlotte, N. C.

A 52-year-old Army officer, **MAJOR JAMES SIMON,** of Everson, Pa., died of a heart attack at Bowie race track after a longshot he bet on finished first and the "Inquiry" sign was lighted. Hidouble, a 35-to-1 shot in the second race, was disqualified and placed third.

Two jockeys, well known to St. Louis area bettors, came through with victories at Fair Grounds, New Orleans, Monday. . . . **BELLOIN PULIDO** won with Rocky R, which paid $10.40, while **EARL VAN HOOK** brought Fence 'Em In into the winner's circle with a $48.80 for $2 payoff.

Post-Dispatch League Bowler Gets 290

Al Frigo, a member of the Web Pressman team of the Post-Dispatch bowling league, rolled a 290 game at Tropicana Lanes last night. After opening with a spare, Frigo had 11 straight strikes. He totaled 651 for the three. It was the highest single game rolled at the alleys this season.

BOX SCORE

SYRACUSE (126)

	FG	FT	F	Pts.
Schayes	8	13-14	4	29
Roberts	1	0-0	2	2
Kerr	3	2-3	3	8
Greer	8	5-9	1	21
Costello	7	3-3	5	17
Cable	7	5-5	4	19
Barnett	9	3-4	1	21
Halbrook	1	1-3	6	3
Gambee	2	2-2	1	6
Totals	46	34-43	27	126

LOS ANGELES (121)

	FG	FT	F	Pts.
Baylor	17	11-14	3	45
LaRusso	2	1-1	4	5
Felix	5	9-10	5	19
West	5	4-6	3	14
Selvy	11	4-4	4	26
Hundley	2	0-0	2	4
Hawkins	4	0-0	5	8
Krebs	0	0-1	2	0
Leonard	0	0-0	2	0
Totals	46	29-36	30	121

Syracuse	28	31	32	35—126
Los Angeles	22	28	38	33—121

Attendance 6800 (estimated).

N.B.A. Leaders.

	FG.	FT.	Pts.	Av'g.
Chamberlain, Phil.	1007	432	2446	37.6
Baylor, Los Angeles	905	612	2222	34.7
Robertson, Cin.	656	555	1867	30.6
Pettit, St. Louis	684	499	1867	28.3
Twyman, Cincinnati	689	359	1737	25.2
Schayes, Syracuse	493	566	1552	24.2
Howell, Detroit	515	513	1543	23.7
Naulls, New York	608	316	1532	23.2
Arizin, Philadelphia	529	449	1507	23.2
Ellis, Detroit	547	412	1506	22.5

Jackson Only Bird Unsigned

By Neal Russo

Curt Simmons, one of the baseball Cardinals' many pleasant surprises last season, has agreed to contract terms for 1961, the Redbirds announced today.

The signing of Simmons leaves only one Cardinal out of the fold, Larry Jackson, but the right-hander is expected to be even more stubborn than the left-hander.

"I haven't pushed Jackson, and I haven't talked to him yet," said General Manager Bing Devine. "We're pretty far apart but I feel that I've treated Larry fairly over the years." Devine recalled that two years ago he signed Jackson in St. Petersburg after spring training started.

When the Cardinals signed Simmons as a free agent after the Phillies cut him loose early last season, the Birds picked up his salary of about $25,000. The southpaw, 31 years old, is understood to have asked for about $30,000 and settled for a modest boost.

Simmons's 7-4 record with the Cardinals doesn't tell the full story of his value. Frequently the victim of poor batting support, Curt turned in a 2.66 earned-run average as a starter. His over-all ERA mark of 3.06 was good for sixth in the league. He tailed Mike McCormick, Ernie Broglio, Don Drysdale, Bob Friend and Stan Williams, in that order.

Jackson, who had an 18-13 record as the National League's busiest workman, is believed to have asked for a hike of close to $10,000. He was in the $25,000 class last year and Devine's original offer for 1961 included an increase.

Scales Show Cards Are Nearing Condition

By a Special Correspondent of the Post-Dispatch.

HOMESTEAD, Fla., Feb. 21—Bats will be used in calisthenics for the Cardinal baseball players at the St. Petersburg camp, Walter Eberhardt said yesterday. Use of bats will make the exercises even more effective, said Eberhardt, the St. Louis U. physical education director who is on special duty with the Redbirds.

The players have lost an average of 3½ to 4 pounds a day, indicating that they are working their way into condition satisfactorily, Trainer Bob Bauman said. Of course, most of the lost weight is regained.

Movies were taken during yesterday's three-hour workout.

Baylor Hits 45 But Lakers Lose In 'Homecoming'

MORGANTOWN, W. Va., Feb. 21 (AP)—Homecoming day here was something less than a success for the Los Angeles Lakers and as a result they're out of the running for the Western Division title in the National Basketball Association.

The Lakers, piloted by former West Virginia University coach Fred Schaus and including such former Mountaineer stars as Jerry West and Hot Rod Hundley, visited Morgantown last night to play the Syracuse Nationals. they lost, 126-121, and the St. Louis Hawks backed into the Western title.

What's more, the former West Virginia players took a very small share of the honors as the Lakers' Elgin Baylor scored 45 points and grabbed 21 rebounds while veteran Dolph Schayes, playing his 659th consecutive N.B.A. game, was the big man for Syracuse. He rang up 29 points for Syracuse.

Leading most of the way, the Nats dropped a point behind late in the third quarter and from there it was touch and go. Barney Cable put Syracuse ahead 117-115 with 2:43 to go and Schayes then made six of the last seven points to keep the Nats on top.

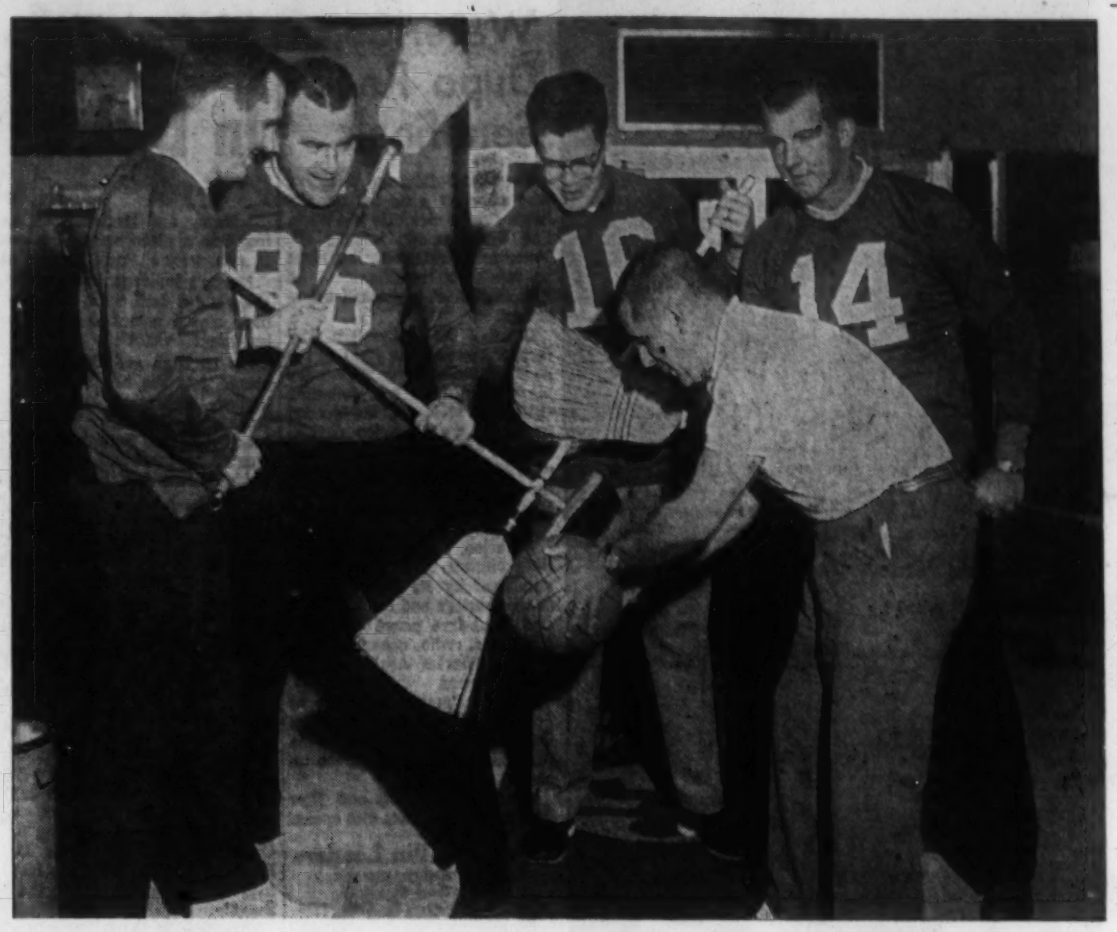

—By a Post-Dispatch Photographer.

Football Cardinals Warm Up for Broomball

Members of the St. Louis football Cardinals get feel of weapons which they will use in broomball exhibition, a feature of the Silver Skates Carnival at The Arena Sunday afternoon, March 5. Former baseball and hockey players will take part in the game, which is based on hockey. Skates are used but players swing brooms instead of sticks and a basketball replaces a puck. From left are: BILLY STACY, DON OWENS, MAL HAMMACK and BILL KOMAN. Trainer JACK ROCKWELL has ball.

Broomball Feature Of Silver Skates

Broomball, a popular sport in hockey's rosier days in St. Louis, will be revived at the Silver Skates Carnival, it was announced today.

Featured performers in the match on Sunday afternoon, March 5, at The Arena will include four players from the football Cardinals and the club's trainer. Ex-stars of professional baseball and hockey will put on skates.

Representing the grid Cards will be Don Owens, 280-pound lineman; Bill Koman, Bill Stacy and Mal Hammack, as well as trainer Jack Rockwell.

Broomball seldom has been played here in recent years. The game was a side attraction at many hockey contests.

House brooms replace hockey sticks and a basketball is used instead of a rubber puck, and the result invariably is a lot of fun.

In the city championship series at Steinberg Rink last night, Frank Till beat Jim Chapin in a two-mile senior thriller. Chapin made a diving leap across the finish line. The victory put Till in front by one point in the city standings.

Bill Kelly scored a close, surprise victory over Dennis Stanford in the intermediate mile.

Races are scheduled again Thursday night at 6:30 as the skaters prepare for the Post-Dispatch - sponsored Silver Skates.

Silver Skates tickets can be obtained at half price by using coupon on Page 7C.

SKATING RESULTS

SENIOR "A" MEN—Two miles: 1. Frank Till. 2. Jim Chapin. 3. Bob Weiner. 4. Jim Moore. Time—7:27.8.

INTERMEDIATE BOYS—One mile: 1. Bill Kelly. 2. Dennis Stanford. 3. Jim Bruce. 4. Roger Shaw. Time—3:19.6.

SENIOR "B" MEN—Three-fourth mile: 1. James Dame. 2. Roy Ebrecht. 3. Joel Kirk. 4. John Buchheit. Time—2:37.7.

GIRLS 14 AND OVER—880 yards: 1. Beverlee Schulze. 2. Mary Ann Smith. 3. Alice Van Vleet. 4. Elaine Becker. Time—1:45.3.

JUNIOR BOYS—Three-fourth mile: 1. John Hicks. 2. Louis Fehr. 3. Bill Moore. 4. Larry Schulte. Time—2:36.6.

JUVENILE GIRLS—220 yards: 1. Julie Bebring. 2. Bissie Carroll. 3. Marilyn Serenco. 4. Judy Weiner. Time—:30.2.

MIDGET BOYS — 440 yards: 1. Danny Carroll. 2. Larry Baur. 3. Charles Bogard. 4. Jon Anderson. Time—:54.3.

BANTAM BOYS — 220 yards: 1. John Zuckerman. 2. Roy Stanford. 3. Ricky Simon. 4. Dennis Gier. Time—:30.1.

MIDGET GIRLS — 220 yards: 1. Linda Hamil. 2. Linda Boyer. 3. Linda Standifuss. 4. Cynthia Williams. Time—:29.4.

Fight Results

NEW YORK — Jackie Donnelly, 135½, Buffalo, N.Y., outpointed Chico Vales, 136, New York, 10.

CARACAS, Venezuela—Kenny Lane, 134½, Muskegon, Mich., and Carlos Hernandez, 131½, Venezuela, drew, 10.

SAN FRANCISCO—Kirk Barrow, 185, Spokane, Wash., knocked out Floyd Joyner, 203, Phoenix, Ariz., 2.

CHICAGO—Rudy Ellis, 162, Covert, Mich., stopped Roscoe Shambin, 159, Youngstown, Ohio, 6.

TORONTO—George Chuvalo, Toronto, vs. Brian London, England, heavyweight fight postponed to Feb. 27.

Donnelly Wins Bout.

NEW YORK, Feb. 21 (UPI)—Jackie Donnelly of Buffalo, N.Y., defeated Chico Velez of New York last night in a lightweight 10-round fight at St. Nicholas Arena.

Transcontinental Bowls 1216-3375

Transcontinental shot the high game of 1216 and high three of 3375 last night in taking two out of three from Antons in the Metro Bowling League.

The winners' Joe Baumeister rolled 744, Dale Porter 736 and Jim McGrath 667. Charles Garavaglia of the losers bowled a 279 and 734 and teammate Wendell Brown 268 and 722. The Anton team totaled 3301.

Kutis bowled 3329 as it won three from Coca-Cola. Other results: Rigazzis 2, Suncrest 1; Cuquets 3, Edmunds 0; Sonnleitners 3, Pietro 0.

Norton No. 1, Cards Best Kicking Team

Jerry Norton's ability to boot the pigskin developed more than one significant figure for the St. Louis Cardinals in the National Football League statistics on punting for last season.

Norton, who also tied for the top performance in pass interceptions, was punting champion with an average of 45.6 yards for 39 kicks.

His contribution to the total punting effort also gave the Cards the top punting figure as a team, with a league-leading average distance of 44.9 yards for 44 kicks.

But another significant figure was that the Big Red team had to punt only 44 times. That meant the Cards had consistent offensive work, especially on the ground.

Several teams in the league turned in a total of 60 or more punts during the season, including the champion Philadelphia Eagles. Green Bay and New York, each with 49 punts, were nearest to the Cards for fewest kicks.

Norton's longest punt of the season was 62 yards. Bob Green of Pittsburgh, in his first season, finished second in the individual listing with an average of 44.2 yards for 64 punts. Green's 75-yard kick on one occasion was the season's longest in the league.

Tom Davis of San Francisco was third with a 44.1-yard average for 62 punts. King Hill, St. Louis's other punter, was eighteenth in the list with a 39.6-yard average for five punts.

Hawks, NBA Division Champs Fifth Time, Play Royals Tonight

By John J. Archibald

A hungry Cincinnati Royals team will be at Kiel Auditorium tonight. Opposing the Royals will be the Hawks, their appetite somewhat dulled by success and their power lessened by ailments.

The St. Louis team will take the floor as the Western Division champions of the National Basketball Association, having clinched their fifth straight division title last night when second-place Los Angeles was defeated by Syracuse, 126-121.

CINCINNATI, on the other hand, is strunggling to get out of fourth place in the Western Division and qualify for the playoffs. The Royals are a game and a half begind the Lakers, who are only a half game ahead of the Detroit Pistons, in the battle for the remaining two playoff spots. Los Angeles is 13 games behind the winning Hawks, with 12 left to play.

In the Eastern Division, the Boston Celtics hold an eight and one-half game lead and have 13 games to play compared to 14 for the second-place Philadelphia Warriors. Six wins will give the Celtics 52 victories—one more than the Warriors would have if they won all their remaining 14 games.

Goalby in Golf Show.

Tonight's game at Kiel will start at 9 o'clock, later than usual because a golf exhibition headed by Bob Goalby is scheduled to get under way at 8.

Goalby, the 29-year-old swinger from Belleville who has made it big on the professional circuit, will drive some plastic balls into the crowd, and demonstrate chipping, putting and other golf techniques. Assisting will be pro Eddie Johnson and amateurs Bob Cochran, Jimmy Jackson, Jim Tom Blair and women's district champion Marcella Rose.

After they put the woods and irons away, a basketball pro named Oscar Robertson will give a demonstration of the various shots that can be made with a somewhat larger ball. Oscar, a member of the Royals, will have the Hawks as his special audience.

The Hawks have seen Robertson's act 10 times already, but none of the St. Louis players is likely to be bored. Oscar usually has a new twist—sometimes performing it in mid-air as he sails toward the basket with ball in hand.

Robertson and his mates usually play better on their court in Cincinnati, where they have beaten the Hawks five times out of five. St. Louis has won the five games played here, but several have been very close.

With Woody Sauldsberry sidelined for at least another week because of a broken bone in his left foot, the Hawks may be further hampered by Cliff Hagan's aching back. Hagan said yesterday that his back had been hurting him for nearly a week, although Coach Paul Seymour said Hagan hadn't mentioned it until after the loss to New York last Sunday.

A third Hawk, Clyde Lovellette, was out for three games last week because of fatigue. He returned to action Sunday and scored 24 points in 26 minutes.

Mayor Raymond Tucker yesterday proclaimed March 11 "Cliff Hagan day." A copy of the proclamation was presented to Hagan at City Hall. The Hawks play the Warriors at The Arena the night of March 11.

N.B.A. Standings

By the Associated Press.

EASERN DIVISION

	W.	L.	Pct.	B'h'd.
Boston	46	20	.697	
Philadelphia	37	28	.569	8½
Syracuse	33	32	.508	12½
New York	20	46	.303	26

WESTERN DIVISION

	W.	L.	Pct.	B'h'd.
ST. LOUIS	42	24	.636	
Los Angeles	30	38	.441	13
Detroit	29	38	.433	13½
Cincinnati	29	40	.420	14½

MONDAY'S RESULT
Syracuse 126, Los Angeles 121.

TONIGHT'S SCHEDULE
Cincinnati at St. Louis, 8:30 p.m.
Detroit vs. Syracuse at New York.
Philadelphia at New York.

WEDNESDAY'S SCHEDULE
Philadelphia vs. Cincinnati at Detroit.
New York at Detroit.
Boston at Los Angeles.

"THAT'S RIGHT, NO BITE!"

Says BOYD WILSON, owner of the 45,000-acre FALCON VALLEY RANCH, 27 miles north of Tucson, Arizona.

Mellowest, lightest Bourbon you've ever sipped—because the MELLOW-MASH Process (*exclusive* with Yellowstone) selects for you only the *lightest, mellowest* whiskey, leaves the heavier whiskey vapors behind.

MELLOW-MASH

Yellowstone

The Greatest American Whiskey

KENTUCKY STRAIGHT BOURBON, 86 PROOF & 100 PROOF BOTTLED-IN-BOND DISTILLED & BOTTLED BY YELLOWSTONE DISTILLERY CO., LOUISVILLE—OWENSBORO, KY.

Seiberling Dress-up Days

WHITEWALL CLOSE-OUT SALE

HERE'S A SALE THAT MAKES SAFETY AND STYLE NEWS!

SEIBERLING SUPER SERVICE

Replacement Quality

AS LOW AS $14.95* 6.70-15 OR 7.50-14 RAYON TUBELESS

SAVE NOW!

RAYON TUBELESS WHITE SIDEWALL

6.70-15, 7.50-14	Fits Chev., Ford, Plym., Dart	$14.95*
8.00-14	Fits Pontiac, Dodge, Merc.	16.95*
8.00/8.20-15	Fits Buick, Cadillac, Pre '57 Chrysler, DeSoto, Lincoln, Olds	19.95*

*Plus tax and the old tire on your car.

These Sizes Only! While They Last!

GUARANTEED FOR LIFE!

WITHOUT LIMIT AS TO TIME OR MILEAGE . . . every Seiberling passenger car tire bearing the Seiberling name and serial number is guaranteed to give the purchaser full original tread wear. If it fails to do so, because of workmanship, materials or ROAD HAZARDS (except repairable punctures) encountered in normal driving, it will be replaced with a NEW TIRE of same size and type. Replacement will be prorated on tread wear and based on Seiberling Prices current at time of adjustment.

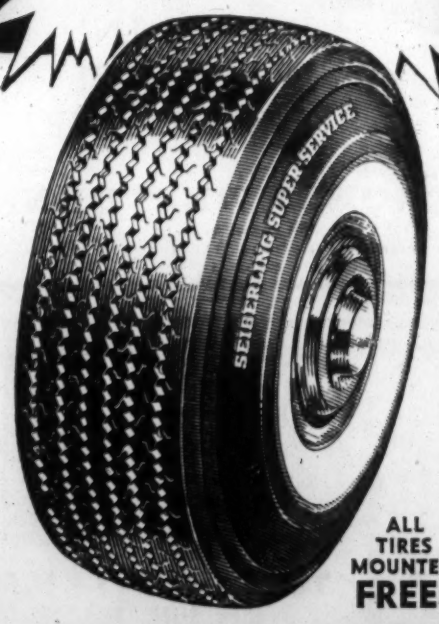

ALL TIRES MOUNTED FREE!

The Super Service is the Seiberling first-line tire. Built to equal or exceed the quality of original equipment tires, Super Service is a true tire value any time, at these prices it's unbeatable!

EASY BUDGET TERMS

NORTH DOWNTOWN
PALM TIRE CO.
25th and Natural Bridge
CE. 1-8242

SEIBERLING TIRES

SOUTH
HOLIDAY TIRE CO.
809 Lemay Ferry Road
FL. 1-6700

Field Goal in Last 15 Seconds Gives Belle Basket Meet Victory

Prep Basketball

TODAY

South County.
Hancock at Lindbergh, 7:30.
Jefferson County (Mo.)
Festus at Crystal City, 8.
Four Rivers Conference (Mo.)
Washington at Sullivan, 8.
Midwestern Conference (Ill.)
Madison at Cahokia, 8.
Illinois Valley.
Winchester at Roodhouse, 8.
South Central Conference (Ill.).
Southwestn (Plasa) at Carlinville, 8.
Nokomis at Mt. Olive, 8.
Other Games.
Southwest at Cleveland, 8.
Sumner at Lincoln (East St. Louis), 8.
Ferguson at Riverview Gardens, 7:30.
Ritenour at Corpus Christi, 8.
Webster Groves at Brentwood, 8.
Hazelwood at Affton, 7:30.
Vianney (Kirkwood) at Bayless, 7:30.
Eureka at Northwest (House Springs), 8.
Priory at Lutheran South, 8.
Central at Labours, 8.
Mercy at Aquinas, 8:15.
Chaminade at C.B.C., 8.
Belleville Cathedral at Mascoutah, 8.
East St. Louis at Assumption (East St. Louis), 8.
St. Francis Borgia (Washington) at Rolla, 8.
Carlyle at Madison, 8.
Robinson at Bridgeport, 8.
I.S.D. (Jacksonville) at Greenfield, 8.
West Pike at Hardin, 8.
Pleasant Hill at Barry, 8.
Griggsville at White Hall, 8.
MO. CLASS M REGIONALS
At Valley Park.
Wellston vs. Winfield, 6.
Valley Park vs. winner of Duchesne-Priory game, 7:30.
Wenzville vs. winner of Kinloch-Francis Howell game, 9.
(Other games Wed., Friday and Saturday nights).
At Owensville.
Dixon vs. Newburg, 7.
Pacific vs. Linn, 8:30.
(St. James, Iberia and Cuba drew first round byes; Other games Wed., Thurs., Fri. and Sat.).
At Flat River.
Bismarck vs. Ironton, 6.
Esther vs. Caledonia, 7:30.
St. oJseph (Farmington) vs. St. Pius X (Festus), 9.
MO. CLASS S REGIONALS
At St. George (Hermann).
Lincoln High (Jefferson City) vs. Chamois, 6:30.
New Bloomfield vs. Auxvasse, 8.
Mokane vs. St. George (Hermann), 9:30.
At Centerville.
Bunker vs. Dora, 7.
Doe Run vs. Cherryville, 8:30.
(Other games Wed., Thurs., Fri. and Sat.).
ILLINOIS DISTRICT
At Waterloo.
Freeburg vs. Valmeyer, 7.
Lebanon vs. Columbia, 8:30.
(Semifinals Wed., final Fri.).
At Triad.
Western M.A. vs. Lovejoy (Brooklyn), 7.
Marquette (Alton) vs. Venice, 8:30.
(Semifinals Wed., final Fri.).
At New Athens.
Marissa vs. Steeleville, 8.
WEDNESDAY
MO. CLASS M REGIONALS
AT FLAT RIVER
(First Round)
Flat River vs. Leadwood, 6.
Elvins vs. St. Vincent (Perryville), 7:30.
Bonne Terre-Valle winner vs. Desloge-Ste. Gene. winner, 9.
At Valley Park
(Quarterfinals)
Maryland Heights vs. Assumption (O'F)-Burroughs winner, 7.
St. Francis deSales vs. Wellston-Winfield winner, 8:30.
MO. CLASS S REGIONALS
At Owensville
(Quarterfinals)
St. James vs. Owensville, 7.
Hermann vs. Belle, 8:30.
At Centerville
(Quarterfinals)
Van Buren vs. South Iron, 7.
At St. George (Hermann)
Upper bracket quarterfinal games, 7 and 8:30.
ILLINOIS DISTRICTS
At Triad
(Semifinals)
Triad vs. winner of Western-Lovejoy game, 7.
Lincoln (Venice) vs. winner of Marquette-Venice game, 8:30.
At New Athens
(First Round)
New Athens vs. Coulterville, 8.
At Patoka
(First Round)
Aviston vs. Patoka, 8.
At Waterloo
Waterloo vs. Dupo, 7.
Lower bracket semifinal, 8:30.

Kinloch, Duchesne Triumph

Kinloch and Duchesne of St. Charles, advanced in last night's play in the Missouri Class M regional basketball tourney at Valley Park. Kinloch, a member of the North County League, defeated Francis Howell of Weldon Spring, 64-61, while Duchesne eliminated Priory, 81-54.

Tonight, Kinloch will meet Valley Park at 7:30 o'clock, while Duchesne opposes Wentzville at 9. In a 6 o'clock contest, Wellston plays Winfield.

Bob Cranston's 17 points helped John Burroughs defeat Assumption of O'Fallon, in the other first round game, 53-59. Burroughs made good on six of seven baskets to take a 14-4 lead early in the game. Assumption, trailing, 29-17 at halftime, outscored Burroughs in the final period, 12-11.

Belle trimmed Vienna, 60-59, at Owensville. Marion Ridenhour's field goal with 15 seconds remaining decided the game. Belle will play Hermann in a Wednesday quarterfinal. In other Owensville games, Hermann defeated Steelville, 76 to 61, and Owensville held on to beat St. Clair, 68-60.

Desloge, co-holder of the St. Francois Conference title with Bismarck and the No. 1 seeded team at Flat River, eliminated Ste. Genevieve, 72-49. Ste Genevieve gained a 13-8 first-quarter lead. With 50 seconds remaining in the second period, Wayne Cunningham sank four consecutive free throws to put Desloge ahead, 23-22. Frank Limbaugh paced Desloge scorers with 17 points.

Bonne Terre, No. 8 seeded, eliminated Valle of Ste. Genevieve, 65-50, and Clearwater upset fifth-seeded Hillsboro, 52-43, in the other Flat River games.

In the Class S regional tourney at St. George High of Hermann, top seeded Elsberry team trounced Wright City, 94-54; New Haven, long a powerhouse in state tournament, but unseeded this year, defeated Augusta, 78-44, and Bourbon beat Bland, 62-49.

First round competition will be completed tonight in the "M" tournaments at Flat River and Owensville, and in the "S" meets at Hermann and Centerville.

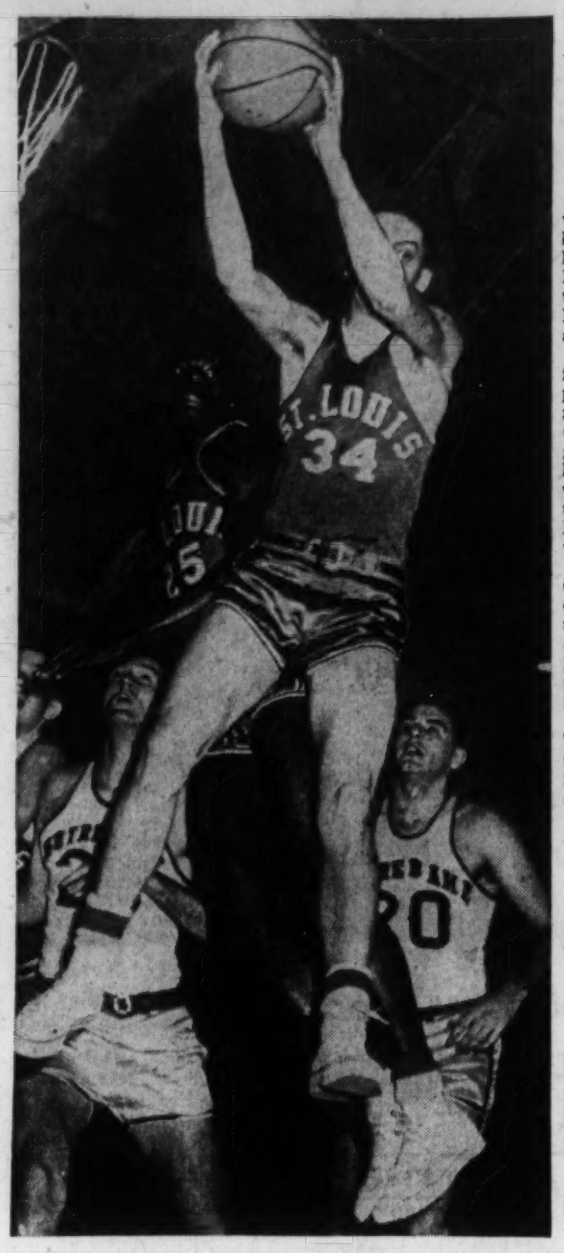

—Associated Press Wirephoto.

St. Louis U. in Control

Billiken forward GORDON HARTWEGER (34) easily takes charge of this rebound with the help of guard DONNELL REID (25) in basketball game against Notre Dame at South Bend. Irish center JOHN TULLY (second from left) and forward ARMAND REO (at right) don't seem up to the situation. St. Louis U. finished ahead, 74-60.

Reget Is Director At Meadow Crest

Harry Reget, who coached basketball at St. Louis U. in 1926-27 and as physical education director of the Y.M.H.A. for 22 years, has been named director of camp activities at Meadow Crest Swimming and Tennis Club. Reget, who also served five years on the Mercy High School staff, will take up his new duties May 30.

Waterloo, Dupo Reach Semifinals

The host Bulldogs of Waterloo, who clinched a tie for the Cahokia Conference title last week, had little trouble beating SS. Peter and Paul, 80-56, last night to reach the semifinals of an Illinois district basketball tournament.

Dupo of the Midwestern Conference, earned the right to oppose Waterloo in a Wednesday night semifinal by defeating O'Fallon, 61-46, in the second game of the Waterloo doubleheader. Willie White paced Dupo with 25 points. O'Fallon, trailing throughout the game, had Don Frailey for its leading scorer with 12 points.

Waterloo, registering its twentieth victory in 22 games, was outplayed by its opponents for three quarters and the SS. Peter and Paul five paced by Wally Hoffmann, who contributed 24 points. Charles Arns made 17 for the losers.

Freeburg meets Valmeyer at 7 p.m. and Lebanon opposes Columbia at 8:30 o'clock in the remaining first round games tonight.

Play in the Triad and New Athens district meets also opens.

Women's Pin Leaders

CITY TOURNAMENT
(Final Team Standing)

"A" DIVISION—(1) Kutis 2793, $100; (2) Russ Emge 2764, $95; (3) Carter Sock 2753, $90; (4) Whiz Kids 2748, $85; (5) Red Birds 2743, $80; (6) Century Bowl 2716, $75; (7) Berra 2669, $67; (8) City Wide 2669, $67; (9) Sports Bowl 2697, $60; (10) Frank's 2691, $55.

Low in the money, 2560.

"B" DIVISION—(1) Dawn Pink 2721, $90 (Pat Liebsch, Evelyn Schneider, Pat Tainter, Norma Anderson, Mildred Davis).

(2) Lee Kling 2646, $85; (3) Tops 2627, $80; (4) Leo's Texaco 2616, $75; (5) County Brake 2615, $70; (6) Du Play 2605, $65; (7) Dextrines 2602, $60; (8) Little Chi's 2595, $55; (9) Rite Way Auto 2590, $50; (10) Fendler 2580, $45.

Low in the money, 2400.

"C" DIVISION—(1) Flying Horses 2609, $50 (Lee Leonard, Rindy Reichert, LaVerne Hughes, Charlotte Hopkins, Helen Micell).

(2) Pittsburgh Plate 2600, $45; (3) Brown Shoe No. 1 2597, $40; (4) Suburban Service 2594, $35; (5) Scatter Pins 2589, $32; (6) Smooth Rollers 2561, $29; (7) McQuay Norris 2561, $29; (8) W. & D. 2541 $25; (9) Associated Auto 2539, $22; (10) Ralston Purina 2531, $20.

Low in the money, 2372.

(Doubles and singles to end Sunday.)

DOUBLES—(1) Ann Maloney-Anna Mae Evanek, 1218; (2) Carol Haefner-Virginia Haefner, 1202; (3) Margaret Sharp-Joan Tebbe, 1201; (4) Rita Hennessey-Lorraine Bollwark, 1194; (5) Pearl Holloman-Hilda Lukitsch, 1193; (6) Vivian Finch-Ruth E. Olmsted, 1193; (7) Rosemary Springmeyer-Lee Mathieson, 1183; (8) Katie Lai-Katherine Lai, 1183; (9) Tommie Henry-Naomi Gist, 1182; (10) Gwinette Herbert-Mildred Stauder, 1179.

SINGLES—(1) Virginia Haefner, 664; (2) Rita Hennessey, 654; (3) Bobbie Kaplan, 653; (4) Joyce Elsworth, 646; (5) Virginia Kemper, 643; (6) Peg Hughes, 643; (7) Nora Fenton, 641; (8) Dorothy Kalicak, 637; (9) Dorothy Binns, 632; (10) Marge Borneman, 632.

ALL EVENTS

1. Ann Maloney 552-582-553—1687
2. Lav. Carter 606-489-560—1655
3. Rita Henn'sey 520-545-588—1653
4. Mild. Stauder 524-562-559—1645
5. Flossie Argent 563-562-519—1644

Mercy 7th, Hadley 9th In District Ratings

By Bob Ruhl

Mercy and Hadley Tech used impressive victories to leapfrog into a place among the area's top 10 prep basketball teams in this week's Post-Dispatch ratings.

Mercy's Bulldogs, not listed in the ratings last week, bettered their season record to 17-3 with important victories over St. Louis U. High and DuBourg to bounce into the No. 7 position. Hadley, eighteenth last week, scored an impressive triumph over Soldan Saturday and jumped to the ninth spot. The Golden Lions are 18-4 for the campaign.

But all the maneuvering didn't budge the area's top quintet, Collinsville's Kahoks. The board of 12 area prep coaches, who awarded the top position to Collinsville in the first poll on Jan. 10, again gave all the first-place votes to the Kahoks, unbeaten in 22 starts.

The rankings also are unchanged from the second position through the sixth: Kirkwood, on a 16-game winning streak; Crystal City, winner of 20 in a row; Sumner, which has won 15 straight; Madison, a three-time victor since losing to Collinsville, and St. Louis U. High, winner of four of its last five, rank in order under Collinsville.

Christian Brothers, recording a victory over DuBourg and a defeat to St. Louis, held its eight position.

Next week's poll, which will include games as of Sunday, will be the final ranking of the season. The Missouri Class L and Illinois state regional tourneys will be held that week, Feb. 27-March 3.

Granite City, an in-and-out team through the season, jumped from an eleventh-place tie with Belleville to No. 10, displacing Alton, which lost twice last week.

Soldan and Triad also were victims of defeats. Soldan dropped from seventh to eleventh, and Triad, beaten by Roxana after 22 consecutive victories, slipped to a twelfth-place tie with Waterloo.

The coaches who vote in the poll are Jim Price, Sumner; Fred Hoyt, St. Mary's; Frank Crumpacker, Western Military Academy; Pat Lacey, Duchesne; Howdy Sanders, Maplewood; Hal Moore, Fairview; Bob Murrey, Clayton; Arvel Popp, Crystal City; Andy Sullivan, Granite City; Paul Taylor, Dupo; Chuck Dial, O'Fallon, Ill., and D. C. Wilcutt, Christian Brothers.

Tabernacle Triumphs

Tabernacle defeated West Florissant, 64-41, last night to win the intermediate boys' championship in the St. Louis Baptist basketball league. Sam Roach and Joe Griffey paced the winners, each scoring 18 points. Don Wright tallied 21 for the losers. In the junior boys' final, Arnold won from Carondelet, 26-11.

Prep Top Ten

Here are the Post-Dispatch prep basketball ratings with won-lost records in parenthesese. Votes are tabulated on the basis of 10 for first place, nine for second, eighth for third, etc.

1. Collinsville (22-0)	120
2. Kirkwood (21-1)	102
3. Crystal City (20-1)	91
4. Sumner (18-1)	89
5. Madison (16-4	74
6. St. Louis U. High (17-4)	55
7. Mercy (17-3)	25
8. Christian Brothers (13-5)	19
9. Hadley Tech (18-4)	17
10. Granite City (14-10)	16

11. Soldan (11-5), 12 votes; 12. (Tie) Triad (22-1) and Waterloo (20-2), nine each; 14. Mascoutah (17-3), seven; 15. (Tie) Webster Groves (16-6) and Alton (12-10), six each; 17. DuBourg (14-8), two; 18. Belleville (15-8), one.

Prep Summaries

Mo. Class M Regionals

AT VALLEY PARK
(First Round)

DUCHESNE 81, PRIORY 54

Priory	—	—	15	12	11	16—54
Duchesne (St. Charles)	19	15	28	19—81

PRIORY: Claude Bakewell Jr. 19, Bruce McDonald 8, Geo. Morrison 13, Jim Murphy 6, Paul Nangle 6, Geo. Smith 6. (22-10-16).

DUCHESNE (ST. CHARLES): Dennis March 19, Tim Corley 2, John Wallendy 11, Ken Heintzlemann 2, Eckelley 13, Steve Witte 7, Joe Leonard 14, Ron Hoelting 8, Ted Yaeter 5, (34-13-17).

BURROUGHS 53, ASSUMPTION 39

Assumption (O'F)	—	—	7	10	10	12—39
Burroughs	—	—	14	15	13	11—53

ASSUMPTION (O'Fallon): Jack Sigmund 18, Jerry Boehmer 12, Bill Schwendemann 3, Rich Schmershal 4, Ed Schramm 1, Tom Ginnever 0, Don Pruess 0, Rich Mera 0, Bill Schroeder 0, Larry Orf 0.

JOHN BURROUGHS: Bob Cranston 17, Joe Peden 2, Wade Kennedy 5, Tom McConfield 3, Harry Leschen 7, Chas. Thomas 1, Kitmill 9, Mike Todorovich Jr. 3, Tom Goldman 4, Bill Schoening 2, Bob Flynn 0, Carl Hirth.

KINLOCH 64, F. HOWELL 61

Kinloch	—	—	15	19	13	17—64
Francis Howell (W.D.)	—	—	17	18	10	16—61

KINLOCH: Frank Bledsoe 15, Lawrence Pant 4, Hal Carter 0, Chas. Small 4, Jas. Johnson 8, Andrew Mitchell 17, Earnest Coleman 16.

FRANCIS HOWELL (Weldon Spring): Earl Branze 34, Paul Wolf 0, Tom Ticcaux 7, Duane Schlemeier 0, Roy Ness 16, Chas. Keiser 0, Dave Ehlmann 14.

AT OWENSVILLE
(First Round)

HERMANN 76, STEELVILLE 61

Steelville	19	10	17	15—61
Hermann	18	16	22	20—76

STEELVILLE: Perkins 20, Presley 18, Samison 15, Scott 8.

HERMANN: Heidt 7, Oberg 8, Waldecker 14, Habsleger 20, Ewald 3, Ward 3.

OWENSVILLE 68, ST. CLAIR 60

St. Clair	10	14	20	16—60
Owensville	22	18	13	15—68

ST. CLAIR: Mallett 19, Lowe 17, Armstrong 2, Pickett 14, Sharp 8.

OWENSVILLE: Maples 5, Enke 26, Michel 6, Berger 2, Nelson 18, Tegeler 11.

BELLE 60, VIENNA 59

Vienna	23	9	12	15—59
Belle	10	15	19	16—60

VIENNA: Sherrell 6, Wansing 12, Hazer 15, Hawes 8, Allen 17, Parker 1.

BELLE: Morland 8, Rohrer 10, Campbell 16, M. Ridenhour 9, Brown 3, Wallace 1, Weller 11, D. Ridenhour 2.

AT FLAT RIVER
(First Round)

BONNE TERRE 65, VALLE 50

Valle (Ste. G.)	8	15	12	15—50
Bonne Terre	—	14	18	16	17—65

VALLE (Ste. Genevieve) — Joe Beckerman 0, Dick Dallas 9, Dick Grass 10, Vern Huck 19, Chas. Moore 0, Bill Ruebsam 10, Bob Schweigert 2.

BONNE TERRE — Leon Brenon 0, Gary Douglas 2, Larry Gambill 0, Lawrence Gualtney 18, Jas. Haug 7, Harry House 7, John Joy 12, Fred McDaniel 5, Bill McGregor 0, Robert Meyer 0, Terry Poston 2, Ron Thurman 12.

DESLOGE 72, STE. GENEVIEVE 49

Ste. Genevieve	13	9	15	12—49
Desloge	—	—	8	15	24	25—72

STE. GENEVIEVE — Louis Basile 2, Don Boyer 3, Ken Brown 8, Jim Harrell 17, Hadley Liffrest 13, Bob Siebel 4, Dick James 2.

DESLOGE—Butch Bowen 1, Wayne Cunningham 12, Dick Eaton 4, Bob Foshee 4, Mike Knepper 9, Frank Limbaugh 17, Gary Mahurin 14, Fred Warncke 9, Denny Link 0, Jim Wurst 2.

CLEARWATER 52, HILLSBORO 43

Clearwater	—	15	10	11	16—52
Hillsboro	—	—	11	5	8	19—43

CLEARWATER—David Gayle 19, Joe King 11, Frank Ward 12, Dave Baker 8, Denny Hovis 2, Rich Craft 0.

HILLSBORO—Rich Hemphill 8, Art Seibels 11, Winton Graffo, Ed Johnson 2, Roy Seibels 1, Chas. Larsen 6, Joe Moss 8, Ken Moss 3, Rich Ramsey 0, John West 4, Gib Cresswell 0.

Class M Scores

AT CABOOL
Thayer 56, Couch 42.
Summersville 59, Hartville 46.
Licking 52, Seymour 46.
AT BOLIVAR
Bolivar 60, El Dorado Springs, 35.
Cole Camp 41, Strafford 40.
Skyline 57, Osceola 50.
AT MONETT
Sarcoxie 57, Washburn Southwest 32.
Cassville 74, Seneca 34.
Jasper 42, Daenweg 41.
AT MILLER
Springfield St. Agnes 55, Greenfield 53.
Rogersville 33, Ash Grove 36.
Aurora 77, School of the Ozarks 54.
AT BLOOMFIELD
Bloomfield 67, Gray Ridge 62.
Fisk 59, Greenville 45.
Broseley 65, East Lilburn 63.

Class S Scores

AT CLARENCE
Kannibal McCooey 60, Renick 40.
Philadelphia Emerson 59, Bovier 32.
Bethel 61, Atlanta 59.

Mo. Class S Regionals

AT ST. GEORGE (HERMANN)
(First Round)

ELSBERRY 94, WRIGHT CITY 54

Wright City	10	12	20	12—54
Elsberry	20	23	31	20—94

WRIGHT CITY: Lewis 16, Avery 24, Good 6, Gerdman 4, Gaskin 4.

ELSBERRY: Swddarth 12, Stone 3, Evans 10, Pflasterer 16, Ray 26, Burke 16, Cordsienon 5, Watts 6.

NEW HAVEN 78, AUGUSTA 44

Augusta	8	11	15	10—44
New Haven	17	21	25	15—78

AUGUSTA: Henderson 3, Johnson 34, Warnecke 2, Shortt 3, Summers 2.

NEW HAVEN: R. Ruegge 4, Kutter 10, Ron Ruegge 14, B. Kelly 24, Menke 14, Harlens 4, Wesselschmidt 8.

BURBON 62, BLAND 49

Bland	13	9	13	14—49
Bourbon	15	13	14	20—62

BLAND: Rehmert 8, Read 26, McIntosh 3, Murrell 12.

BOURBON: Fife 8, Willis 2, Key 12, R. Rohrer 1, Wissman 8, Bockewitz 3, J. Rohrer 3, Keeney 4, R. King 21.

AT CENTERVILLE
(First Round)

South Iron	—	19	18	18	27—82
Lesterville	—	10	13	15	19—57

SOUTH IRON: Ford 8, Jamison 8, Chilton 25, Ruble 17, Tucker 17, Collins 7.

BIRCHTREE 81, KOSHKONONG 44

Birchtree	—	21	17	23	20—81
Koshkonong	—	9	10	13	12—44

BIRCHTREE: Rutledge 31, Allen 2, Whitaker 4, Dawson 21, Thompson 1, Harper 4, Miser 2, Grandstaff 12, Holloway 4.

KOSHKONONG: Presley 20, Lancaster 3, Dubois 1, Rogers 2, Stanley 1, Whiteside 4, Bolvnhart 13.

WINONA 71, CENTERVILLE 63

Winona	17	17	11	16—10—71
Centerville	15	15	13	18— 2—63

WINONA: Lloyd 21, J. Howell 2, C. Howell 35, Hunt 2, Gore 1, Lovins 10.

CENTERVILLE: Amsden 7, Dement 6, Mimms 2, McMall 17, Reed 23, Botkin 8.

Illinois Districts
AT WATERLOO
(First Round)

WATERLOO 80, SS. PETER & PAUL 56

SS. Peter & Paul	12	8	12	24—56
Waterloo	16	14	26	24—80

SS. PETER & PAUL (Waterloo): Chas. Arns 17, Dennis Jacobsen 14, Vern Vogt 1, Denny Lutz 2, Dave Conrad 8, Tom Reynold 12, Les Schumacher 2.

WATERLOO: Marvin Lich 14, Rich Henke 7, Denny Gentsch 8, Wally Hoffman 20, Bob Niebruegge 14, Larry Diehl 17, Bob Pelch 7, Denny Esker 4, John Louer 4.

DUPO 61, O'FALLON 46

Dupo	14	8	13	26—61
O'Fallon	13	7	11	15—46

DUPO: Gary Rideout 4, Doug Edwards 13, Willie White 25, Thurman Smith 2, Jim Stoffel 4, Jim Parker 13.

O'FALLON: Ron Prando 4, Dave Canterbury 1, Ron Mannz 7, Glenn Hancock 8, Jim Foster 2, Joel Merkel 2, Bill Reeves 8, Larry Lawrence 2, Don Frailey 12.

NON-LEAGUE

C.B.C. 68, NORMANDY 55

C.B.C.	—	—	23	15	16	14—68
Normandy	—	—	6	18	10	21—55

C.B.C.—Mike McCotter 15, Jim Kniest 0, Gene Baker 4, John Kilo 5, Jim Bryant 1, Bart Freihawt 19, Jack Kieschnite 0, Jim Gummersbach 6, John Butler 6, Chas. Pullaro 1, Mike Stander 9, Jim Hersh 2.

NORMANDY—Larry Collett 4, Bill Atkinson 0, Bill Owens 4, Dale Runion 11, Tim Gregory 1, Dennis Pollard 5, Ken Pemberton 13, Larry Thoele 0, Jim Dix 17, Bob McKinley 0.

LOVEJOY 93, HERRICK 24

Herrick	—	—	3	7	8	6—24
Lovejoy	—	—	17	25	18	33—93

HERRICK—Ley 5, Hayes 1, Austin 7, Hardimon 5, Snow 6.

LOVEJOY (Brooklyn)—Haynes 21, J. Clemons 8, McKenzie 18, Hoskins 5, Jones 2, M. Clemons 3, Clayton 7, Johnson 4, Taylor 4, Lilly 14, Sprinks 7.

Mallinckrodt Wins Industrial Title

With Milton Hood scoring 33 points, 23 in the second half, Mallinckrodt defeated Frisco, 97-95, to win the Industrial League basketball playoffs at the Downtown Y last night. Frisco was the defending champion. Bob Rehmer of Frisco has 27 points.

Frisco (95)	FG.	FT.	F.	Mallinckrodt (97)	FG.	FT.	F.
Rehmer	10	7	4	Vorel	0	0	6
Brug'eman	5	5	1	Smith	10	4	5
Langston	3	2	1	Lamzik	0	0	0
Nichols	4	3	2	Dudial	4	3	5
Schaper	6	3	2	Howard	7	0	5
McGraw	4	1	5	Roddy	0	0	0
London	0	0	0	Hood	12	9	3
Lehr	0	0	0	Haywood	0	0	2
Hedrick	2	6	5	Kirk	2	1	5
				Schmitt	3	4	2
Totals	34	27	20	Totals	38	21	27

New MOTOROLA Transistor Powered CAR RADIO FOR FORD 39.95
and Most Other Cars 1-Yr. Warranty
A-ALERT RADIO CO.
3505 Gravois MO. 4-5558
Service While You Wait

GOODYEAR
$9.95
REGULAR $15 VALUE
BRAKE AND FRONT END SPECIAL!

- Check brakes, adjust for proper contact
- Add brake fluid, test entire system
- Repack front wheel bearings
- Align front end, correct camber, caster, toe-in
- Adjust steering, balance two front wheels

PAY AS YOU RIDE
GOODYEAR SERVICE STORES
1212 STATE ST. East St. Louis, Ill. BR. 4-0550
5837 DELMAR PA. 1-1400
4950 EASTON FO. 1-2400

BRAKES RELINED Ford, Chev., Plymouth $13.95
NATIONWIDE SAFTI-BRAKE CENTERS
WORLD'S LARGEST BRAKE SPECIALISTS
3122 S. Kingshighway
4310 Natural Bridge

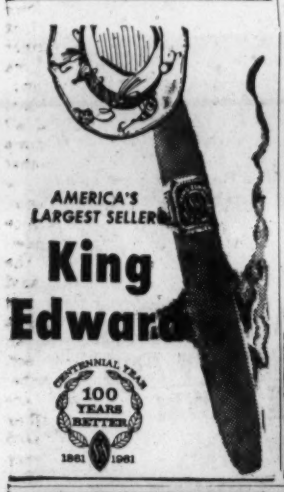

AMERICA'S LARGEST SELLER
King Edward
CENTENNIAL YEAR 100 YEARS BETTER 1861 1961

World's Largest Liquor Chain
WHERE ALL BRANDS ARE ON SALE EVERY DAY
PEOPLES 9-0-5 STORES
All Over Greater St. Louis

COME as you are
DRIVE IN!
WALK UP!
PARK FREE!
NORTHWESTERN bank
1500 ST. LOUIS AVENUE • ST. LOUIS 6
MEMBER FEDERAL DEPOSIT INSURANCE CORPORATION
CH 1-1578

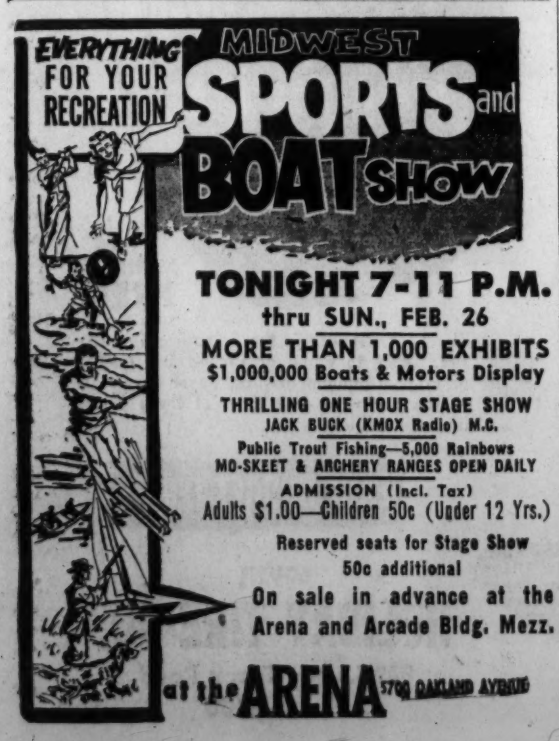

EVERYTHING FOR YOUR RECREATION
MIDWEST SPORTS and BOAT SHOW
TONIGHT 7-11 P.M.
thru SUN., FEB. 26
MORE THAN 1,000 EXHIBITS
$1,000,000 Boats & Motors Display
THRILLING ONE HOUR STAGE SHOW
JACK BUCK (KMOX Radio) M.C.
Public Trout Fishing—5,000 Rainbows
MO-SKEET & ARCHERY RANGES OPEN DAILY
ADMISSION (Incl. Tax)
Adults $1.00—Children 50c (Under 12 Yrs.)
Reserved seats for Stage Show 50c additional
On sale in advance at the Arena and Arcade Bldg. Mezz.
at the ARENA 5700 OAKLAND AVENUE

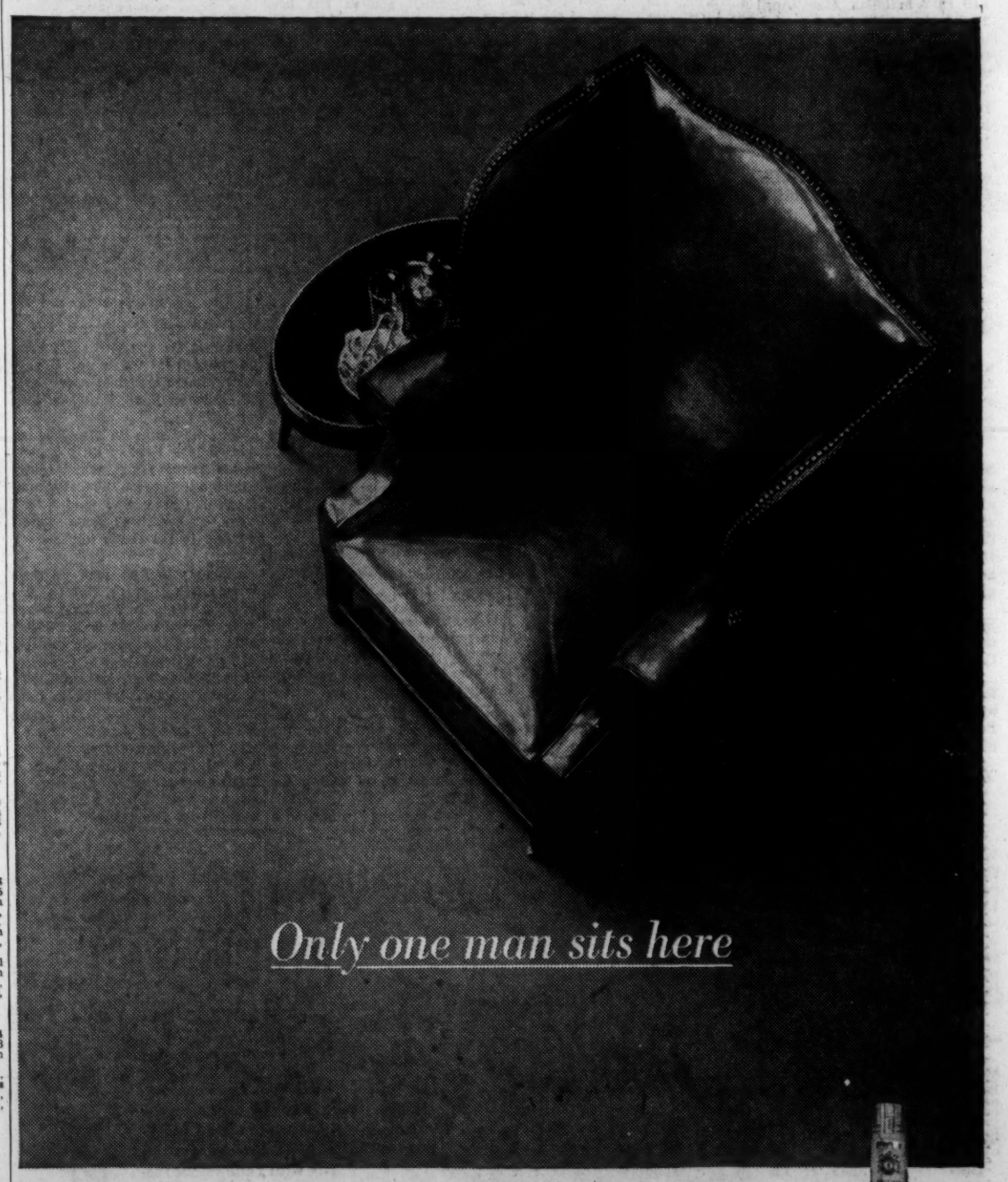

Only one man sits here

This is the chair of an international broker at his club. At noon he enjoys a quiet V.O. away from the hub-bub of the market. Shhh...here he comes now.

Seagram's V.O. Canadian Whisky...For those who know and appreciate the rare character and flavorful lightness it offers. Known by the company it keeps. Seagram's Imported V.O.

SEAGRAM'S V.O. IMPORTED IN THE BOTTLE FROM CANADA. CANADIAN WHISKY—A BLEND...OF SELECTED WHISKIES. SIX YEARS OLD. 86.8 PROOF. SEAGRAM-DISTILLERS COMPANY, N.Y.C.

Fighting Hoosiers Give Ohio State Scare

Buckeyes Win 21st By 73-69

BLOOMINGTON, Ind., Feb. 21 (UPI)—When you hit 21 the game's over. And that's just about the deal for Big Ten foes as Ohio State's unbeaten Buckeyes near the clinching point for the conference title and prepare a defense of their N.C.A.A. basketball championship.

Ohio State extended its season's winning streak to 21 last night with a 73-69 victory over Indiana, the last team to beat the top-ranked Bucks and the only remaining conference squad rated a chance to stop the Ohioans.

Coach Fred Taylor's powerhouse, bidding for the school's first unbeaten season, should have no trouble in winning the remaining three league games against Wisconsin, Michigan State and Illinois and thereby gaining its second straight Big Ten championship

Ohio State was surprised by a fighting Hoosier team which refused to be taken out of contention until the last minute. Ohio State had walloped the Hoosiers 100-65 at Columbus two weeks ago and the Jam-packed crowd chanted "we want blood" when the margin dwindled to 60-55.

For the second straight game the Buckeyes were hard-pressed to keep their winning skein intact. Iowa came close on Saturday before succumbing, 62-61.

Indiana, down 59-45 midway in the second half, rallied on the shooting of Walt Bellamy and Tom Bolyard to cut Ohio State's lead to three points, 72-69. But that was a dying gasp for the home team as the Bucks added a foul throw and time ran out.

With All-American Jerry Lucas controlling the backboards and feeding off scoring passes, Ohio State appeared set for a runaway. Holding Bellamy, the Big Ten's third leading scorer, without a point in the first half added to the feeling of easy pickin's.

Mel Nowell, on the receiving end of the Lucas assists, was top scorer for the game with 27 points. Jerry added 16 and Larry Siegfried contributed 17. Bolyard topped Indiana with 14 points, one more than Bellamy.

Ninth-ranked Iowa, which along with Purdue has an outside chance to annex the Big Ten crown, defeated Michigan, 50-46. The Hawkeyes, however, were a far cry from the outfit that gave mighty Ohio State a tough tussle as they went without a basket for 10 minutes in the opening half.

Don Nelson, the only starter left from a scholastically-hit Iowa team, scored 22 points, including a pair of free throws just before intermission that put the Hawkeyes in front for good.

Duke, ranked eighth, gained a second-place tie in the Atlantic Coast Conference with a 77-66 victory over Virginia. The A.A.C. could wind up in a three-way tie for first if Duke beats leading North Carolina and Wake Forest defeats South Carolina on Saturday.

Stork and Strike Keep Roseboro Home

VERO BEACH, Fla., Feb. 21 (UPI)—Catcher John Roseboro missed the Los Angeles Dodgers' first workout here today and sent the following wire to General Manager Buzzie Bavasi:

"Have daughter, will travel when possible."

Roseboro was allowed to stay at his home in Compton, Calif., where his wife, Jeri, gave birth to their second daughter today.

"When possible" apparently referred to the strike of flight engineers, which has crippled cross county air travel.

After the game
THE HAPPIEST SCOTCH
MARTIN'S
ORIGINAL
V.V.O.
BRAND
86.8 PROOF. IMPORTED BY McKESSON & ROBBINS, INC., NEW YORK, N. Y. ©McK.&R. 1960

St. Louis Post-Dispatch
SILVER SKATES

THE NATION'S OUTSTANDING INDOOR SKATING EVENT
SUNDAY, MARCH 5, AT THE ARENA
STARTING AT 2 P.M.

BUY YOUR TICKET NOW AND SAVE 1/2 WITH THE COUPON BELOW

OUTSTANDING ATTRACTIONS INCLUDE:

★ America's leading Speed Skaters Including Olympic, National and North American Champs.

★ St. Louis' Own Champion Skaters.

★ Plus Figure Skating Exhibitions by America's Leading Figure Skating Title Holders.

Bring the entire family for an exciting afternoon's entertainment.

Coupon good thru Friday, March 3

SILVER SKATES COUPON

Take This Coupon to the ARENA OR ARCADE BLDG. TICKET OFFICE and exchange for your SILVER SKATES TICKETS at ONE-HALF Regular Prices

	Regular Price	With Coupon You Pay Only
Arena Circle	2.00	1.00
Arena Mezzanine	1.50	.75
Upper Circle	1.00	.50

Coupon good for one or more tickets. Mail Orders Filled in order received. Enclose name, address and self-addressed, stamped envelope. Send mail orders, with coupon, to Arena Ticket Office, 5700 Oakland Ave., St. Louis 10, Mo.

Race Results, Entries, Selections

Hialeah Results

(FOR TUESDAY)
(Clear and Fast.)

Eager Question (Sellers) 6.50 3.90 2.80
Russ Gestner (Yother) 6.10 3.80
Lusty Andy (Gilbert) 3.30
Time 1:54. Also ran—Beautys Admiral, Peninsula, Loft, Don't Falter, Secret Sheik, Nickems Buddy, Airamonde.

SECOND RACE — One and one-eighth miles:
Eke (Grant) 6.60 3.40 2.80
Night Wreck (Ussery) 3.20 2.60
Bucks Pocket (Anyon) 3.20
Time—1:53 3-5. Also ran: Tom D., Edgemont Lane, Head Bouncer, Victory Bound, Jam Packed, Winter League, Cedar Way.

(Daily double (3-3) paid $25.20.)

THIRD RACE—Three furlongs:
Mortal Lock (Gilbert) 4.50 3.10 2.70
Ocala Breeze (Layton) 3.70 3.30
Bienapian (Rogers) 4.50
Time—:33 4-5. Also ran—Clever Hand, Derby Day, Star Grad, Big Slice, Sigruts, Sea Spirit, Gem Ruler, f-Temporal, f-Mr. Melvin, f-Iron Age, f-Field.

FOURTH RACE—Mile and three-sixteenths:
Loup Saxon (Ussery) 21.00 6.20 4.00
Tarot (Rotz) 2.70 2.50
Pocatello (Gilbert) 7.70
Time 2:01 4-5. Also ran — Bay Scene, Note Well, Meturn, Meadowhill Miss.

Oaklawn Results

(FOR TUESDAY)
(Cloudy and Heavy)

FIRST RACE—Six furlongs:
Gallant (Kaelin) 46.40 10.00 6.00
Hi Boo Who (Nichols) 3.60 2.60
Rambling Man (Spraker) 3.60
Time—1:17. Also ran: Fairy Lamp, Businessman, Mr. Jacopo, Challatat, Mucho Bueno, Little M.D.

SECOND RACE—Six furlongs:
Moon Gossip (Sorensen) 18.80 9.20 5.60
Queen of Sheeba (Smithson) 8.60 5.40
Nitas Joy (Carvalho) 5.00
Time—1:16 2-5. Also ran—Spree, Slender Model, Star Again, Birthday Mage, Reluctant Lady, Valdamar, Our Patchup.

Daily Double—(4-9) paid $419.40.

Bowie Results

FIRST RACE—Seven furlongs:
Look Forward (Lovato) 34.40 13.60 8.60
Flyban (Verrone) 9.20 7.40
Carolina Step (Gonzalez) 19.40
Time—1:31 3-5. Also ran—Country Romance, Fogie Lee, My Pleasure, Roses Castle, Constant Comment, Lanham Lady, Dove Call.

SECOND RACE—Six furlongs:
Mr. W. R. (Arduini) 27.00 11.20 7.00
Real Strategy (Bright) 4.80 4.60
Tip Sheet (Adams) 6.40
Time—1:15. Also ran: Sharing, Jimmies Kate, Dov M D, Feller Boy, Princess Joy, Longspur, Fly Boy Fly, Wee Wiggle, Will of Allah.

Daily doube (4-1) paid $278.40.

THIRD RACE—Six furlongs:
Bourbon Rock (Adams) 5.60 3.80 3.20
Dont Miss Nuthin (Vedilago) 12.20 7.00
Time Limit (Sorrentino) 4.20
Time 1:15. Also Ran: Market Square, Light Wanted, Aunt Mae, Liz Brady, Up The Vlue.

FOURTH RACE—Six furlongs:
To the Colors (Stovall) 7.80 4.20 3.40
Rocky Fairway (Reynolds) 3.20 2.00
Creomona 2nd (Lefebvre) 3.20
Time—1:15 3-5. Also ran: Pricewise, Historyland, Djnoun, Nocapot, Ta-Gal, Fair Chick, Ensignita.

FIFTH RACE—Seven furlongs:
Tornat (Chambers) 4.40 3.20 2.60
Westnut (Passmore) 7.00 4.20
Chanting Lady (Boland) 3.40
Time — 1:30. Also ran — Stacia, Jenny Lockhart, Slam Ray, Aunt Tuddy, Post Office.

31 Saluki Football Players Get Awards

CARBONDALE, Ill. — Thirty-one members of Southern Illinois University's 1960 football squad won eight of ten games will receive varsity awards, according to an announcement made by Dr. Donald N. Boydston, Saluki athletic director.

The group includes seven Chicago-area athletes. They are Jim Battle, Paul Brostrom, Amos Bullocks, Ray Knecht, Joe McCormick, Ken Moore and Charles O'Neill.

Others include:

Houston Antwine, Memphis, Tenn.; Tom Bruna, Virden, Ill.; Dick Carpenter, Centralia; Fred Coger, Jackson, Tenn.; Dennis Harley, East Peoria; Dennis Harmon, Watseka; Shaun Hawthorne, North Adams, Mass.; Jim Hayes, Brownstown; Frank Imperiale, Syosset, N.Y.; Al Kalapinski, Lynn, Mass.; Charles Leroh, Clarksboro, N.J.; John Longmeyer, Greenfield; Archie Magee, Brockton, Mass.; Dick Nelson, Wheaton; Vern Pollock, DeSoto, Mo.; Gene Rodriguez, Hammond, Ind.; Gardy Secker, Hannibal, Mo.; Bill Seiheimer, Worth, Ill.; Sam Silas, Bartow Fla.; Jim Thompson, Peoria; Clarence Walker, DeQuincy, La.; Ernie Wheelwright, Columbus, O.; Gene Williams, St. Louis, and Ron Winter, Carmi.

Rudy Ellis Stops Shamblin in Sixth

CHICAGO, Feb. 21 (UPI) — Rudy Ellis of Coverg, Mich., scored a sixth-round TKO last night over Roscoe Shamblin of Youngstown, O., at Marigold Gardens.

Ellis, weighing 162 pounds, connected with a hard left hook and Shamblin, weighing 159, fell to his hands and knees in the sixth. Shamblin rose groggily at the count of eight and Referee Frank Sikora moved in and stopped the bout.

Garibaldi Funeral To Be Held Thursday

Funeral services for Charles (Chick) Garibaldi, who died Saturday, following a wrestling fatch in New York, will be held from Kriegshauser undertaking establishment at 8:30 Thursday morning. Burial will be in Resurrection Cemetery. Garibaldi is survived by his wife, Anna, two sons, four brothers and two sisters.

Fight Postponed

TORONTO, Feb. 21 (UPI)—Canadian heavyweight champion George Chuvalo is looking for work when he should be searching for a medicine man.

For the second straight time, ill health has caused the postponement of a Chuvalo bout. His scheduled non-title contest with Brian London of Great Britain last night was called off when it was found the Canadian champ's underweight condition was caused by influenza. His last fight was also put off when Cuban Nino Valdez was discovered to be blind in one eye.

The Chuvalo-London bout has been rescheduled for Feb. 27.

Ice Hockey

By the Associated Press.
MONDAY'S RESULTS
No games played in any league.
TUESDAY'S SCHEDULE
AMERICAN LEAGUE
Hershey at Quebec.
EASTERN LEAGUE
Johnstown at Haddonfield.
INTERNATIONAL LEAGUE
Muskegon at Omaha.
Indianapolis at Toledo.
Minneapolis at Fort Wayne.

Selections

(FOR WEDNESDAY)
By United Press International.
ONE BEST: April Skies.
BEST LONGSHOT: Injun.
BEST PARLAY: Royal Ration and Ging Grail.

At Hialeah

ONE BEST: April Skies.
1—Fish Bug, Toscan, One Stroke.
2—Nashua Breeze, Du Driver, Hy Prince.
3—Royal Ration, Jazz Player, Linekin Bay.
4—Injun, Outrigger, Tumbles Best.
5—Raft, Rabakline, Jimlee.
6—Tara Tella, Hello Deb, Gay Bandit.
7—April Skies, Mail Order, Trans-Way.
8—King Grail, Exaltado, Repiqueto.
9—Irish Eyes, Doric, Avivas Dimpies.

At Bowie

ONE BEST—Eternal Mark.
1—Rustic Billy, Teamsters Choice, The Third Dream.
2—Jesper, Purple Prince, Flying Diver.
3—Lin-Lo-Su, Dantes Ghost, Green Hat.
4 — Mayor Zach, Mlle. Zipkin, Fanetown.
5 — Sin-Jex, Miss Blue Bell, Substantial.
6 — Fighting Boy, Captain Hook, John Hernon.
7—Eternal Mark, Allchain, Lorraine E.
8—Kum On Doc, Am Away, Wait for It.
9—Kentucky Roman, Nickoforchyn, Post Five.

At Oaklawn

ONE BEST: Roza Pride.
1—Gold Chance, Phils Beacon, Mr. Romo.
2—Diana Diver, Eye Good, Gail Lea.
3—Roza Pride, Gay Orbit, Bonjo.
4—Man Up Stars, Hannas Doll, Shamus Shinrone.
5—Knowtow, Anna Dee, Tamboro.
6—Kintla, Lukewarm, Scotts Hill.
7—Mangam, Helequest, Converted.
8—Galcir, Mighty Player, Top Hat.
9—Bow Dero, Singapore Tom, Battle Son.

Bowie Entries

FOR WEDNESDAY
By United Press International.

FIRST RACE — $2300, claiming, four-year-olds and up, seven furlongs:
*The Third Dream 111, Rustic Billy 116, Over Bout 116, *Gallant Fraulein 106, Jackies Comet 116, Surprise Attack 116, *Fabulous Gem 111, Belle Brune 111, Star Cast 116, Master Myth 116, *Teamsters Choice 113, Jersey Admiral 116, Teds Joy 116, Temple Hill 116, Good Sinner 116, Secret File 116.

SECOND RACE—$2500, claiming, four-year-olds and up, seven furlongs:
*Lisduff 111, Prince 113, *Shah Pet 106, Easy Knight 116, *Going Good 111, Falls Suit 111, *Quatre Boy 111, Jesper 118, Dale Hollow 116, Allahgem 118, Joyrin 116, Lagrin 116, Flying Diver 116, Impavito 118, Play Room 116, Little Nubby 116, *Purple.

THIRD RACE — $3000, claiming, three-year-olds, six furlongs:
*Green Hat 109, *Labourea 109, Call Over Joe 116, Brother Handy 116, Dantes Ghost 116, *Faultown 111, Melrose Lou 116, aSwinging Sword 111, Lin-Lo-Su 111, Incendiary 116, aPagan Fire 114.
aSmith-Campbell entry.

FOURTH RACE — $3000, claiming, three-year-olds, six furlongs:
*Gallant Hostess 106, Bona Quest 111, *Dhotis Horn 111, Mlle. Zipkin 111, *Gray Rock 106, Fametown 111, *Crack O Doom 111, Mayor Zack 122, Windy Flight 111, *Sag Cres 111, Queenothenile 111.

FIFTH RACE — $3200 claiming, four-year-olds and up, fillys and maidens, six furlongs:
Miss Bluebell 120, Sin-Jex 114, Substantial 120, Lady Charmer 114, *aBe Satisfied 113, Likely Miss 110, Broseah 112, Duecie 114, Miss Melisande 116, aTowson Gal 114.
aChamberlin-Heckman entry.

SIXTH RACE — $3200 claiming, four-year-olds and up, six furlongs:
Noble Drake 118, Bay Hornet 118, Herald Wind 118, Captain Hook 121, Mr. Fleet 118, aNuvo 118, Terrace Park 118, Gaul 118, Vitrified 118, On The Lawn 118, Fire Captain 118, Snommis 118, John Hernon 121, aMi-Greatest 118, Fighting Boy 124.
aSunnybrook Farm entry.

SEVENTH RACE — $600, allowances, three-year-olds and up, Fillies and Mares, seven furlongs:
Allchain 113, Romans Will 110, Eternal Mark 119, Amplitude 116, Cervina 113, Lorraine E. 113.

EIGHTH RACE — $3500, claiming, four-year-olds and up, six furlongs:
Am Aaway 118, Pittsburgh Gus 114, Kum On Doc 118, Wait For It 120, Gun Case 114, Cup O Coffee 114, Queen O Ireland 113, Cannibal 117, Cauldron 118, *Hot Box 109, Brave Man 114.

NINTH RACE — $2500, claiming, four-year-olds and up, one and one-sixteenth miles:
Kentucky Roman 118, aPost Five 118, Sir Teddy 118, aTedious Morn 118, Smidge 118, Midrash 118, *Zandonal 118, Nickoforchyn 118, 117, Hidden Mirth 122.
aKing-Foales entry.
*Apprentice allowance claimed. Lister to Post.

Oaklawn Entries

(FOR WEDNESDAY)
(Cloudy and Muddy)

FIRST RACE — $2000, claiming, three and four-year olds, five and one-half furlongs:
Prince Gay 110, Victory Red 110, Grey Powder 110, Mr. Romo 123, *Gold Chance 118, Royal Rex 123, Huffy Tuffy 105, Eunice 105, *Phils Beacon 110, *Picks Son 105, Some Wise 105, Bobetty 105.

SECOND RACE — $2000, claiming, three and four-year-old maidens, five and one-half furlongs:
*Eye Good 118, Indian Jack 110, Tamran 110, *Connie City 113, Diana Diver 118, GailLea 113, Lollie D. 105, Mingrelian 123, Season Ticket 105, *Kharesagani 100, Patti-Jon 105.

THIRD RACE — $2000, claiming, four-year-olds and up, six furlongs:
Roza Pride 118, *Our Nero 113, *Bonjo 118, *Shuu 115, *Pleasure Scout 113, Roving Caesar 118, Pete So 118, *Eds Spy 113, Gay Orbit 118, Shamus.

FOURTH RACE—$2000, claiming, four-year-olds and up, six furlongs:
Shinrone 118, Relic 113, Cuvier Kid 118, Hannas Doll 113, Man Up Stairs 118, Raw Morning 113, Our Ruthie 113, Judge Martin 118, *Kirkwood.

FIFTH RACE—$2700 allowance, three- and four-year-olds, five and one-half furlongs:
Gen. Canale 106, Anna Dee 107, Idahoi Step 118, *Tamboror 113, Mi Dance 107, Kowtow 109, *FowlerLad 113.

SIXTH RACE — $2300 claiming, four-year-olds and up fillies and maidens, six furlongs:
Lukewarm 112, *Steff 107, Kintla 119, Verns Queen 112, Brooksie 112, *Scotts Hill 107, Rosy Inning 112.

SEVENTH RACE—$4000 claiming, four-year-olds and up, mile and 70 yards:
Sputnik 111, Dahela 106, *Helequest 106, Rays Fairy Gold 112, *Mangam 115, Converted 114.

EIGHTH RACE—$2100 claiming, four-year-olds and up, six furlongs:
*Mighty Player 108, Royal Lynn 113, *Warbow 107, Be Generous 113, Top Hat 117, Galcir 113, Friendinneed 113, Pinxit 113, Florecita 112.

NINTH RACE—$2200 claiming, four-year-olds, six furlongs:
Battle Son 114, Mr. Thirty Five 114, Miss Belcrest 109, *Walter B. 111, Ten Bucks 114, Singapore Tom 114, Bow Dero 114, Mighty Airy 117.
*Five pounds apprentice allowance claimed. Listed to post.

Today's Scratches

By United Press International.

AT HIALEAH
FOR TUESDAY
(Clear and Fast)
3—Mount Ida, Hildys Lou, Great Joy, Sandys Starr, Mongahela.
4—Blendace.
6—Rory.
7—Norwhat.
8—Star X.
9—Getahead.

AT BOWIE
FOR TUESDAY
(Drizzling and Muddy)
1—Girl Trouble, Glenwood Miss, Tee Kealer, Temple Belle, Auratum, Miss Sheila.
2 — Adoll, Pokey T., Pie Crust, Minerva.
3—Saggsbee.
5—Becky, Doras Gem, Fairy Mantie, Elba, Little Marcia, Chasmar Belle, Miss Catesby.
7—Silver Ego.
8 — Milties Miss, Parsifal, Star Hanna, Jeffs Jet, Big Buck, Square Table.

AT OAKLAWN
FOR TUESDAY
(Cloudy and Muddy)
1—Spavinaw, McLean County.
2—Sheer Delight.
3—Mammy Mary, Remundero, Adagay, Spartanayr, Tommy Doit.
4—High Quality, Light Command, Bridge Circle, Singinga Lea.
6—Kitchs Joy, Brud.
7—Firstkin, Soda Card, Shrewd Mick, Andy J.

Hialeah Entries

(FOR WEDNESDAY)
By United Press International.

FIRST RACE — $2500, claiming, four-year-olds and up, one and one-eighth miles:
Admirals Watch 118, Fish Bug 124, Kintaro 118, *Count B. 113, Sun Robin 118, Yardarm Sun 116, Latin 120, One Stroke 124, Toscan 122, Arakan 2nd 116, Our Holiday 122, Peace Isle 122, Piconero 2nd 120, Dead Indian 116.

SECOND RACE — $4000, maidens, six furlongs:
Misty Day 118, *Zibot 113, Divided 118, St. Valerie 118, Tompkins 118, Nashua BBreeze 118, Good Style 118, Wild Win 118, Hy Prince 118, Fleet Together 118, Du Driver 118, Camp Royal 118, Oil Payment 118, Al-Fin 118, Grand Quivera 118.

THIRD RACE — $4500, claiming, seven furlongs:
Appreciation 117, Todd W. 114, Roman Don 114, Glass House 119, Sailor Man 108, Linekin Bay 122, Joes Man 117, Mlle. Rousseel 109, Royal Ration 114, Julitta 106, Jazz Player 116.

FOURTH RACE—$4000, maidens, three-year-old colts and geldings, six furlongs:
Sir Billings 118, Jimmie 118, Tumbles Best 118, Spy Lea 118, Count A.G. 118, Hasdrubal 118, Injun 118, Padre 118, Reflective 118, Creswood Paul 118, Land Grant 118, Mr. Bicarb 118, Outrigger 118, White Bait 118, Milano 118, Sir Patrick 113, Fairlawn.

FIFTH RACE — $4500, claiming, three-year-olds, seven furlongs:
Harpers Ferry 108, Preempt 114, Hebakline 114, Raft 119, Rumpus Room 114, Jimloe 122, Lonesome Joe 117, Swift Sands 108, Choice Page 116, Solar Flare 122, Count Rose 119, Charlie Z. 114.

SIXTH RACE — $4500, claiming, four-year-olds and up, Fillies and Mares, six furlongs:
New Star 108, *Sarah James 105, Briar Close 113, *Hello Deb 113, kFulmine 108, aTara Tella 113, French To Boot 115, Gay Bandit 113, Chadwick 113, Athenas Gem 113, *Anne-Louise 110, aRiverside 110.
aRobineau-Teagle entry.

SEVENTH RACE—$25,000 added Palm Beach Haldicap, three-year-olds and up, seven furlongs:
Trans-Way 110, Tudor Way 120, April Skies 126, Albatros 2nd 114, aLittle Tytus 114, Pundit 111, Bold Lark 106, Mail Order 122, Conestoga 110, aWill Ye 116.
aWillis entry.

EIGHTH RACE—$7000 allowance, four-year-olds and up, one and one-eightt mile:
Repiqueto 110, King Grail 119, Exaltado 116, Beau Blue 107, *Johns Bouquet 103, Call Card 111, Cactus Tom 113, Amor Gaucho 113.

NINTH RACE — $4000 claiming, four-year-olds and up, fillys and maidens, one and one-eighth mile:
Grand Season 115, Tulyar 110, Doric 121, La Coronilla 2nd 115, Our Oread 115, Irish Eyes 121, Avivas Dimples 115, *Full O Love 108, Countless, *Esquill 116.
*Five pounds apprentice allowance claimed. Lister to post.

Tempers Flare in Illini Loss

EAST LANSING, Mich., Feb. 21 (AP)—Michigan State, last in the Big Ten basketball standing, took an early lead and beat Illinois, 90-80, here last night.

It was the second Big Ten victory of the season in a dozen starts for the Spartans. Illinois is now 4-5 in the conference.

Tempers flared on the Illinois team near the end of the game. Bill Burwell, the 6-8 sophomore Illini center, was put out on a technical foul for slamming the ball into the back of M.S.U.'s Ron Sabo. Burwell previously nearly tangled with Spartan center Ted Williams. Burwell scored seven points.

The upset avenged a 93-92 win by Illinois a few weeks ago after Michigan State had led for all but the last 30 seconds.

Illinois (80)	FG	FT	F	Michigan St. (90)	FG	FT	F
Downey	9	4-6	4	Lamers	5	3-4	3
Wessels	7	8-11	3	Hall	9	1-2	5
Burwell	2	3-3	2	Wil'ms	3	0-1	4
Col'gelo	7	0-0	4	Fahs	7	4-6	2
Small	0	0-0	1	Schw'm	9	5-6	3
Curless	1	2-2	3	Sabo	2	3-4	4
Mills	1	2-3	3	Br'kens	0	0-0	1
Starnes	1	5-6	2	Kilb'de	2	0-0	0
Renner	0	0-0	0	F'guson	0	0-0	0
Totals	28	24-31	21	Totals	37	16-23	22

Illinois 38 42—80
Michigan State 46 44—90
Attendance 4185.

Somoyge Rolls Perfect Game

Al Somoyge, 27 years old, shot a 300 game at Lucky Strike Lanes last night, while bowling in the Monday Evening Mixed League.

It was the first 300 game rolled at the Lanes in sanctioned league play since they opened three years ago.

Somoyge has been bowling four years and has an average of 162.

Lane, Hernandez Draw

CARACAS, Venezuela, Feb. 21 (AP)—Kenny Lane of Muskegon, Mich., and Carlos Hernandez of Venezuela, fought to a 10-round draw last night. Lane weighed 134½ pounds, Hernandez 131½.

Comment

Continued from Page 4

RAY GORDON, 235-pound preliminary rassler from New Zealand, pinned the crestfallen kid twice in three minutes.

Trapped by the plane strike here was **MISS SHERRY PARKER,** actress turned press agent. Miss Parker, making a 24-city, 8000-mile trip to publicize Kentucky Club's annual Derby Day contest, said that the tobacco company would award not one, but two thoroughbreds this year. Two-year-olds to be awarded in the name-the-horse contest are a colt by Ballydam out of Just Eternal and a filly sired by Roman with Thirty Scents the dam.

A St. Louis clerk named **WILLIAM R. MATHEWS** won first prize two years ago with an Oil Capitol colt he had named Hopepharoil. The way Miss Parker told it, **HERMAN LEVIN,** co-producer of My Fair Lady, saw the colt as it was presented to Mathews and immediately bought the horse from the St. Louisan for $10,000. And Hopepharoil, she said, "came along very fast at New York last summer."

SENATOR PROPOSES ART DISPLAY IN SENATE SUBWAY

WASHINGTON, Feb. 21 (AP)—Senator Carl T. Curtis (Rep.), Nebraska, suggested yesterday that the Senate subway be used as a tunnel of art.

He suggested that the states be given an opportunity to put scenes of beauty or of historic sites along the walls of the subway. It could be known, he said, as the "Subway of States."

These works of art, Curtis told the Senate, would attract additional tourists, beautify the 1400-foot tunnel and promote cultural interest among the Senators as they ride between the Capitol and their offices.

Curtis introduced a resolution designed to carry out his idea.

PAROLEE ADMITS $6000 HOLDUP IN PARKING LOT

John Cookson, 20-year-old paroled bank robber, has admitted he participated in the $6000 holdup of Mr. and Mrs. Gilbert Grieshaber in a parking lot at 3056 South Second street last Dec. 29, police announced yesterday.

Detective Sgt. Virgil Kleine and Detective Joseph Spiess recovered $150 of the money when they searched Cookson's home in the 5700 block of McPherson avenue. They said Cookson had hidden it in a camera case.

Mr. and Mrs. Grieshaber were returning to their tavern from a bank with money to cash payroll checks. One of the armed robbers smashed a window of the car and grabbed a bag containing the cash. Police are searching for two other men who participated in the planning and execution of the robbery, they said. Cookson, who served a federal sentence, admitted the robbery but declined to name his accomplices, they said.

28 HELD IN DEMONSTRATION AT WHITES-ONLY THEATER

NASHVILLE, Tenn., Feb. 21 (AP)—Twenty-seven hymn-singing Negro college students and a white college girl were arrested last night in a demonstration in front of a downtown movie theater which admits white persons only.

The arrests were the first in a series of theater stand-ins here. The demonstrators were taken off in patrol wagons, charged with breaking a city fire law by blocking a theater entrance.

Twenty-six Negroes and the white girl were placed in jail in lieu of $50 bond each. A city court hearing was set for today.

The other demonstrator taken into custody, a 15-year-old boy, was turned over to juvenile authorities.

Martin J. Walsh Dies.

MIAMI BEACH, Fla., Feb. 21 (AP)—Martin J. Walsh, New England director of the United Steelworkers of America, died today at Dunedin, near Clearwater, Fla. He was 56 years old. Walsh had stopped to visit friends on his way back to New England after attending a union executive board meeting here.

Pinckneyville Advances in Basket Ratings

SPRINGFIELD, Ill., Feb. 21 (AP)—Pinckneyville took over fifth place and Chicago Carver advanced to seventh today in the Associated Press poll of the Illinois high school basketball race. Otherwise, there were no changes in the top positions. It was Collinsville again for the No. 1 spot, followed by Centralia, Rockford East and Prospect.

The top 16 teams with won-lost records and poll points:

Collinsville (22-0)	255
Centralia (22-1)	234
Rockford East (19-1)	222
Prospect (21-1)	208
Pinckneyville (21-3)	173
Bridgeport (22-1)	168
Carver (23-1)	154
Clinton (21-2)	128
Peoria Manual (19-2)	122
Springfield (21-3)	104
Waukegan (17-2)	93
Thornton (17-2)	83
Marshall (20-4)	63
Litchfield (18-3)	51
Moline (15-4)	39
Schlarman (19-4)	22

Other teams receiving votes included: Geneva, Quincy, Sterling, Maine East, Flora, LaSalle-Peru, Chicago Crane Tech, Monmouth, Lincolnway, Joppa, Springfield Lanphier and Farmington.

College Basketball

By the Associated Press.

EAST
Gettysburg 77, Delaware 70.
Boston College 75, Northeastern 54.
Syracuse 74, Massachusetts 66.
Niagara 68, Siena 44.
L.I.U. 77, Adelphi 70.
Brandeis 89, Ithaca (N.Y.) College 88 (overtime).
Morgan State 82, Virginia State 67.
Youngstown 75, St. Francis (Pa.) 71.
Geneva 81, Slippery Rock, 78.

MIDWEST
St. Louis 74, Notre Dame 60.
Ohio State 73, Indiana 69.
Iowa 50, Michigan 46.
Michigan State 90, Illinois 80.
Nebraska 83, Oklahoma 61.
Colorado 63, Oklahoma State 51.
Portland 70, Washington U. 62 (double overtime).
Marshall 67, Bowling Green 60.
Miami (Ohio) 96, Eastern Kentucky 81.
McPherson (Kan.) 85, Kansas Wesleyan 82.
Cape Girardeau 62, Maryville 59.
Regis 76, Creighton 64.
Colorado College 115, Adams State 93.
Bellarmine 66, St. Joseph's (Ind.) 63.
Springfield (Mo.) 91, Missouri Mines 83.
Minnesota Duluth 93, St. John's 56.
Hamline 59, Stout (Wis.) 51.

SOUTH
William and Mary at Loyola (New Orleans), canceled.
Florida 81, Mississippi 77 (overtime).
Mississippi State 99, Georgia 77.
Auburn 63, Tulane 44.
Duke 77, Virginia 66.
Alabama 68, L.S.U. 60.
Florida State 99, Furman 57.
Miami (Fla.) 96, Jacksonville U. 80.
Tampa 88, Rollins 65.
Pembroke 98, Georgia State 79.
Middle Tennessee 83, East Tennessee 73.
Tennessee A. and I. 91, Lincoln (Mo.) 89 (overtime).
Lamar Tech. 80, Stephen F. Austin 72.
Christian Brothers 84, Southeastern Louisiana 78.

SOUTHWEST
Texas A. and I. 77, Howard Payne 70.
Southwest Texas 98, Sul Ross 92.
Sam Houston State 66, East Texas State 59.
New Mexico Western 124, Arizona State (Flagstaff) 104.
New Mexico State 73, Arizona 68.
Arizona State 89, Texas Western 86.

FAR WEST
Seattle Pacific 91, Pacific Lutheran 85.

AFRICAN STUDENTS TALK ON BIAS IN U.S.

Africans who come to the United States are disillusioned when they learn that America's racial discrimination practices are not consistent with its image presented to the rest of the world, four African graduate students said here yesterday.

The students appeared on a Brotherhood Week program in St. Louis University's Pius XII Memorial Library, 3655 West Pine boulevard.

They are: Spencer Poku-Kankam of Ghana, graduate student in economics and political science at Washington University; Vincent Ziboh of Nigeria, graduate biochemistry student at St. Louis University; Patrick C. Onwauchi of Nigeria, anthropology graduate student at St. Louis University, and Angelo Loiria of Sudan, graduate student in political science at St. Louis University.

Poku-Kankam said because African students in the United States have suffered so many humiliations from racial and religious prejudice and discrimination, they have become "morally paralyzed." "We have to conquer mental as well as physical agonies to overcome these practices," he said.

"When we experience discrimination, we wonder if this is the civilization we are supposed to copy. We cannot present America as the champion of democracy when we return to our countries because of our experiences in race discrimination."

Poku-Kankam said that even at the universities, African students find it difficult to communicate with other students. The ideal of universal education is almost defeated because of the barriers of discrimination which make it difficult to exchange ideas, he asserted.

Ziboh declared that in this country, African students cannot carry on discussions for fear of being labeled "Communists" or "pro-West." Most people here are too quick to jump to conclusions when there are disagreements, he said.

The African students pointed out that they have enjoyed the hospitality of many individuals in this country. They said they did not attend the program merely to criticize the United States or voice their woes and resentment because of their experiences in discrimination.

They said there is a lack of understanding of Africa and its people and problems by Americans.

URGES INDIVIDUALS TO TAKE INITIATIVE IN SEEKING PEACE

Individuals should take the initiative in seeking an end to war because people, and not governments, hold the key to peace, Anthony Brooke of London, said here yesterday.

Brooke, a world traveler, said an indication that the world could be heading for totalitarianism is seen in people who continually say hopelessly, "What can I as an individual do for peace?" However, there has been an awakening of young people who are seeing themselves as human beings rather than political labels, he added.

Brooke was in St. Louis to address a joint meeting last night at Washington University of the Fellowship of Reconciliation and the Women's League for Peace and Freedom. He was expelled from his native Sarawak, in northern Borneo, in 1946 after the formerly independent nation was deeded to England by his uncle. Brooke had been next in line to be the Rajah of Sarawak.

PASSENGER FIRED SHOT AT HIM, CAB DRIVER SAYS

Floyd Thompson, driver of an Allen taxicab, told police that a passenger fired a shot at him when he dived out of the cab after the man pointed a pistol at him last night.

Thompson said the man got in the cab in the 2100 block of Dickson street about 8:30 p.m. and directed him to drive to Papin street and Bartle avenue. After reaching the destination the passenger ordered Thompson to "turn your head." Thompson said he glanced back and saw a pistol in the man's hand.

Throwing open the door, Thompson dived out. The passenger fired a wild shot, grabbed the driver's money changer from the seat and fled. The changer contained $5. Thompson ran to a telephone and called police.

KLEIN SUGGESTS G.O.P. ASK FOR FREE TV TIME

STANFORD, Calif., Feb. 21 (UPI)—Herbert G. Klein, who was a press secretary for Richard M. Nixon in the presidential campaign, suggested last night that Republicans ask for free television time to comment on the televised press conferences of President Kennedy.

Klein said in a panel discussion there was a danger in the televised presidential press conference because "it allows one party, through its leader, to promote its own point of view."

Klein said Mr. Kennedy had the right to use this "powerful medium for promoting his own ideas," but he felt it was "time for the Republicans to ask for equal or at least frequent time" in order to "preserve the responsible opposition."

Cuba Narrative

Continued From Page One.

Smith, who served as ambassador to Cuba from May of 1957 until Jan. 20, 1959. A broker whose residence is in Palm Beach, Smith also told the committee that certain State Department officials were responsible for helping to overthrow the Batista government, which was friendly to the United States, and installing the Castro regime which is pro-Russian.

What makes Smith's testimony particularly relevant is the report that President Kennedy has asked Switzerland to accept him as ambassador to that country. The Swiss are using delaying tactics, pointing out that since they have taken charge of American affairs in Havana, when Washington broke off relations, it would be difficult for them to have a pro-Batista ambassador in Bern. The Smith appointment, not yet made official, has stirred up a deep undercurrent of criticism.

"I have been asked many times what part, if any, the United States played in the Castro and Communist rise to power in Cuba," Smith testified. "The United States Government agencies and the United States press played a major role in bringing Castro to power."

Smith then attacked one of the principal targets outside of government, Herbert Matthews, editorial writer on the New York Times. In the legend being assembled by the committee, scapegoats such as Wieland, Rubottom and Matthews have an important part. They help to minimize the real errors of neglect, indifference and miscalculation; errors which if persisted in will result in the Cuban tragedy being repeated over and over in Latin America.

A THIRD AMBASSADOR to testify was Arthur Gardner who served in Havana for four years beginning in 1953. He is head of the Bundy Tubing Co. in Detroit, but he has a large private income and lives in a handsome house in Georgetown and he and his wife are frequently seen on the Washington social circuit.

Gardner charged that the United States under State Department direction "pulled the rug from under Batista." He also told the Senators that he had wanted to stay on as ambassador when he was replaced by the Eisenhower Administration and that if he had stayed on Batista might have been saved and an election held later to replace him. One gathers from Gardner's testimony that he took a dim view of his successor, Smith, saying that Smith had made an "unfortunate start." He testified:

". . . I wouldn't and I didn't think he would ever go down near where Castro was, which is the Santiago de Cuba, it is right down in the foothills of the mountains. But he did go down, and they put on a professional parade for him—the women all in black, supposedly the widows and so on of Castro people that had been killed or murdered, or whatever they talked about. And, unfortunately, the police in order to break up this meeting used a hose on them. The result was that he, Smith, said that in his country nothing like that would ever happen, we never treat them that way, an oratorical speech on the subject. And the Cuban government became infuriated—that is the Congress and Batista, and they wanted to have him declared persona non grata, which very fortunately they didn't do. But I think Earl Smith had a hard time because later on I know that he appreciated that Batista was really doing a job for the country and that it was unfortunate that he made this trip."

Gardner, too, testified that the State Department was anxious to replace Batista with Castro. When he returned, he said, he talked to the then Secretary of State, Christian A. Herter, and urged him to put someone with practical know-how in charge of Latin America. One he suggested was the vice president of American Foreign Power, a utility firm. He indicated that Herter after saying he found the suggestions "very interesting" gave him the brushoff.

Wieland is reported to have testified in executive session and to have denied all the charges. J. G. Sourwine, chief counsel of the Internal Security subcommittee, would not confirm this. He does say that the committee has no further testimony to release at the present time.

Wieland served for two and a half years as director for Caribbean and Mexican affairs.

The chairman of the subcommittee is Senator Thomas J. Dodd (Dem.), Connecticut. It was Dodd who directed the hearings into the petitions on nuclear testing circulated by Nobel prize winning scientist Linus Pauling. There is no indication when a report on Pauling will be forthcoming.

GRANITE CITY FIRE ROUTS 12, CAUSES $24,000 IN DAMAGES

Fire which caused damage yesterday estimated at $24,000 to a four-family flat at 2151-2153 East Twenty-fourth street, Granite City, routed 12 occupants of the building.

Frank Graf, a fireman, 2564 Lynch avenue, Granite City, suffered from smoke inhalation. He was treated at St. Elizabeth's Hospital in Granite City and released.

The fire started in the basement and apparently was caused by an overheated furnace, officials of the Granite City fire department said. Damage was estimated at $14,000 to the building and $10,000 to the contents.

BRANIFF FINEST

MINNEAPOLIS-ST. PAUL
DES MOINES / KANSAS CITY
Convenient departures.
Reserve through GA. 1-6280 or your Travel Agent.

YOU BELONG ON
BRANIFF *International* AIRWAYS

Pearson

Continued From Page One.

hower. The best illustration took place after the independence of Guinea from France in 1959. The departing French yanked out all the telephones, removed all desks from government offices, transferred automobiles, trucks and everything else that was removable, leaving the new republic helpless.

President Sekou Toure appealed to President Tubman of the much older African republic of Liberia to intercede with the United States for aid. Tubman did so, but the Eisenhower Administration did not act.

The request lay on a State Department desk for about two months. It was not ignored; it was carefully considered, but Eisenhower decided that to help newly independent Guinea would offend President De Gaulle.

Finally the Guineans got tired of waiting, requested aid from Russia. Within five days a plane arrived from Moscow loaded with Communist technicians. Three hundred Communist technicians are in Guinea today and it has virtually become a Russian satellite.

GETTING ALONG with these new African republics is not easy. Later Eisenhower, aware of what was happening in Guinea, invited President Toure to Washington for a formal state dinner Oct. 29, 1959. Toure brought both his wife and his mistress, wanted both invited to dinner at the White House. United States protocol officers objected on the ground that the mistress had no official standing. She was included in the musicale after dinner, but not at the dinner. At this point Toure refused to go to dinner.

"If you can give the lady an official position, she can be invited," Ambassador Wiley Buchanan finally advised.

So Toure made his mistress Secretary of State. She accompanied him and his wife to the White House.

Last fall when the United Nations was to vote for or against colonialism in Africa and Asia, the State Department had wanted to line up against colonialism. So did the American delegation to the U.N.

But Prime Minister Macmillan of England made a personal appeal to President Eisenhower and Eisenhower then gave instructions to the American delegates to abstain. Our position was a victory for Russia.

PRESIDENT KENNEDY now has laid down a policy along the line of his 1957 senate speech advocating independence for Algeria which made the French so mad.

The Kennedy decision is that, despite our ties with NATO, we cannot worry about the Belgians, the Portuguese, the South Africans, and others bucking the political tide of independence. They are considered certain to lose and we want to ride with the winners.

"Ike and John Foster Dulles," remarked one Kennedy friend, "stood at the mouth of the Nile and said, 'You can't flow.' But the tide rolled them over anyway. Kennedy has figured that since the tide is going to flow anyway you might as well ride with it, and try to channel it, not resist it."

This is why former Gov. Mennen Williams of Michigan, now assistant secretary of state, is avoiding the Union of South Africa and Rhodesia on his present African trip. These white governments of African countries are bucking the tide the Administration is sure will engulf the continent.

Quake in Argentina.

MENDOZA, Argentina, Feb. 21 (AP)—An earth tremor rocked this city yesterday without causing damage.

One Day Only!

FEBRUARY 22
DOORS OPEN 9 A.M.
Both stores will close at 4 p.m. on Tuesday, February 21 to allow mark-down of merchandise.

WASHINGTON BIRTHDAY SPECIALS

Hellrung Presents tremendous savings on Carpet

Hellrung celebrates Washington's Birthday with their once-a-year specials for families that need carpet and are fast enough on their feet to recognize real bargains and buy them. The time is limited — ONE DAY ONLY; quantities are limited to what is in stock, so hurry!

BEAUTIFUL CARPET SOLD AT COST AND BELOW COST

		REG. PRICE	SPECIAL SALE PRICE
Bigelow's	Sandalwood Twist Irregular	7.99 sq. yd.	3.95 sq. yd.
Bigelow's	Beaver Heavy Embossed Wool	10.99 sq. yd.	6.65 sq. yd.
Bigelow's	Melon Wool Treebark	9.99 sq. yd.	5.65 sq. yd.
Bigelow's	Nylon Tweed, 4 colors	11.99 sq. yd.	7.91 sq. yd.
Bigelow's	Heavy Wool & Nylon Twist, 3 colors	17.99 sq. yd.	12.00 sq. yd.
Bigelow's	DuPont 501, 2 colors	9.99 sq. yd.	6.86 sq. yd.
Mohawk	Sauterne Wool Twist	8.99 sq. yd.	4.57 sq. yd.
Clayton Carpet's	Fashion Turf Shag	7.99 sq. yd.	3.57 sq. yd.
Whittal	All-Wool Wilton, 3 colors	11.99 sq. yd.	8.12 sq. yd.
Aldon	Acrylic & Wool, 3 colors	10.99 sq. yd.	5.50 sq. yd.
Firth	Acrilan Tweed	11.99 sq. yd.	8.12 sq. yd.
Beattie	Heavy Textured Wilton, 2 colors	14.99 sq. yd.	9.61 sq. yd.
Beattie	Martini Embossed Wilton	9.99 sq. yd.	6.70 sq. yd.
Roxbury	All-Wool Tweed, 2 colors	9.99 sq. yd.	6.36 sq. yd.
Alex Smith	Grey All-Wool Twist	13.99 sq. yd.	7.02 sq. yd.
Wunda Weve	Nylon Filament Twist, 3 colors	10.99 sq. yd.	7.33 sq. yd.
Wunda Weve	White Cotton Plush	8.99 sq. yd.	6.00 sq. yd.
Horizon	All-Wool Carved Wilton, 2 colors	9.99 sq. yd.	6.70 sq. yd.
Horizon	All-Wool Treebark	9.99 sq. yd.	5.51 sq. yd.
Stephen Leedom	All-Wool Twist, 3 colors	10.99 sq. yd.	6.84 sq. yd.
Stephen Leedom	Tone-on-Tone Patterned Wilton	9.99 sq. yd.	6.44 sq. yd.
Doerr	Martini Nylon Twist	7.99 sq. yd.	4.40 sq. yd.
Croft	Martini Continuous Filament Nylon	14.99 sq. yd.	6.00 sq. yd.

—SHORT ROLLS—

If you can use the yardage on hand in these carpets, you can make even more sensational buys. Sold by the entire piece only!

		REGULAR	SALE
33 sq. yds.	Beige Tweed Wool	370.37	221.58
57 sq. yds.	Honey Wool Wilton	738.53	438.53
41 sq. yds.	Sand Beige Wool Wilton	453.42	253.42
53 sq. yds.	Nutmeg Wool Wilton	590.00	322.02
35 sq. yds.	Sandalwood Wool Twist	425.28	178.97
33 sq. yds.	Gold "501" Nylon	334.40	162.52
40 sq. yds.	Walnut "501" Nylon	486.00	254.40
68 sq. yds.	Ivory Wool Wilton	819.96	519.96
38 sq. yds.	Aqua Wool Wilton	382.20	212.50
42 sq. yds.	Surf Green Nylon	424.44	224.44
41 sq. yds.	Sandalwood Tweed	368.01	197.50
38 sq. yds.	Beigetone Wool Wilton	454.44	270.51
50 sq. yds.	Ivory Wool Wilton	603.96	295.94
47 sq. yds.	Cinnamon Nylon Velvet	520.63	259.32
35 sq. yds.	Sandalwood Nylon Velvet	391.16	142.24
51 sq. yds.	Sand Beige Nylon Twist	664.43	464.43
44 sq. yds.	Tone-on-Tone Nylon	438.90	198.38
44 sq. yds.	Beige Tweed Wool	355.52	177.32
35 sq. yds.	Sugar Beige Nylon	315.99	166.07
39 sq. yds.	Sugar Beige Nylon	353.97	186.03

"CHOOSE FROM OVER 100 REMNANTS—ALL SIZES AT SUBSTANTIAL SAVINGS"

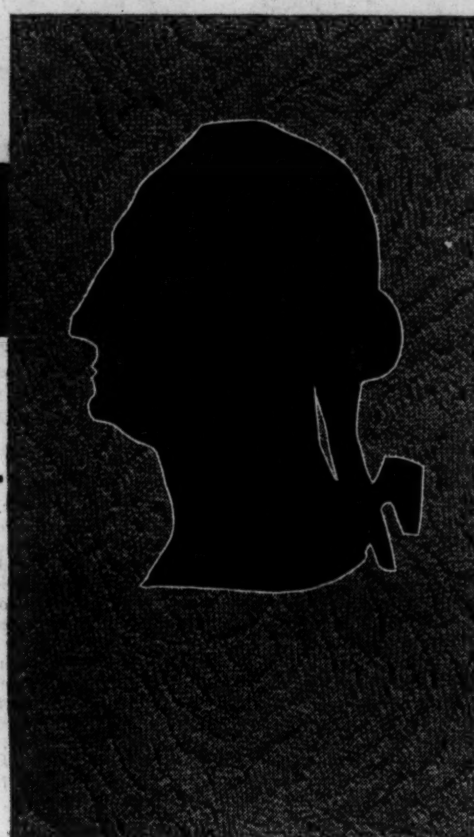

20 · just · 20 RUGS!

SIZES:
12' x 12' to 12' x 15'
VALUES:
UP TO $250.00

$100.00 EACH!

PLUS OVER 100 SELECTED CHOICE REMNANTS AT SAVINGS UP TO 50%

USE OUR BUDGET PLAN
No Money Down

SOUTH
6985 CHIPPEWA
PHONE Mission 7-3500
Open 9:30 a. m. to 9:30 p. m. Daily Except Saturday
Saturday 9:30 a. m. to 5:00 p. m.

NORTH
9841 W. FLORISSANT
PHONE JAckson 4-1440
Open Monday, Tuesday, Thursday, Friday 9:00 a. m. to 9:30 p. m.
Wednesday and Saturday 'til 5:00 p. m.

End Of Month

HEAVY WEAR
CLEARANCE

at all 4 Weil Stores

MEN'S and BOYS'
TOPCOATS
SUBURBAN COATS
HEAVY JACKETS
SWEATERS

Our Greatest Outerwear Values Ever!

1/4 OFF

LIMITED TIME ONLY!

Buy for the Cold Weather Ahead!
Buy for Next Year at These Low, Low Prices!

Many of These Items Have Already Been Reduced . . . They Will Also Carry This 1/4 Additional Reduction

No Mail, Phone, C.O.D. Orders
No Deliveries
No Alterations

Below Is Only a Partial Listing of These 1/4 OFF SPECIALS!
There Are Many, Many More

FOR MEN

NOW MARKED		SLASHED TO
$19.00	Men's Topcoats	$14.25
$27.95	Men's Topcoats	$20.96
$34.95	Men's Topcoats	$26.21
$39.95	Men's Topcoats	$26.96
$66.00	Cashmere Topcoats (3 only Downtown Only)	$49.50
$27.50	Men's Suede Jackets	$20.63
$19.98	Men's Suede Jackets	$14.99
$22.50	Pile Lined Suede Jackets	$16.88
$ 8.99	Men's Lined Jackets	$ 6.74
$16.89	Men's Suburban Coats	$12.67
$ 2.89	Men's Sweaters	$ 2.17
$ 3.89	Men's Sweaters	$ 2.92
$ 4.44	Men's Sweaters	$ 3.33
$ 7.77	Men's Sweaters	$ 5.83
$ 8.89	Men's Sweaters	$ 6.67
$ 9.89	Men's Sweaters	$ 7.42
$ 4.99	Tall Men's Sweaters	$ 3.74
$ 8.89	Tall Men's Sweaters	$ 6.67

CHARGE IT! — FOR BOYS — USE OUR LAY-AWAY

$ 2.99	Boys' Jackets	$ 2.24
$ 3.99	Boys' Jackets	$ 2.99
$10.88	Boys' Lined Jackets	$ 8.16
$13.88	Husky Boys' Suburban Coats	$10.41
$14.88	Suburban Coats and Jackets	$11.16
$17.88	Boys' Carcoats	$13.41
$22.99	Boys' Topcoats	$17.24
$13.88	Juvenile Snow Suits	$10.41
$ 1.99	Boys' Sweaters	$ 1.49
$ 3.89	Boys' Sweaters	$ 2.92

WEIL
• DOWNTOWN 8th & Washington
• NORTHLAND SHOPPING CENTER
• SOUTHLAND 9325 Gravois
• BALLWIN PLAZA SHOPPING CENTER

SHOP WITH THE CHILDREN ON WASHINGTON'S BIRTHDAY
Downtown Store Open 9 a.m. to 5:30 p.m. Wednesday
Northland Store Open 9:30 a.m. to 9:30 p.m. Monday thru Saturday | Southland and Ballwin Stores Open 9 a.m. to 9 p.m. Monday thru Saturday

Biedermans Goes 'All-Out' to Celebrate . . .

Washington's Birthday CHOPS PRICES for 6 HOURS

New 50-STAR AMERICAN FLAG, 100% cotton with sewn stripes, 3x5-Ft. size. **$1**
NONE DELIVERED

All Biedermans Stores Closed Until 3 P.M. So We Can Slash ALL PRICES For 6-Hours!

TOMORROW, WEDNESDAY

3 To 9 P.M.

The truth, the whole truth . . . and nothing but Bargains in the dramatic, dynamic, Price-Shrinking Washington's Birthday 6-Hour Sale! ALL PRICES have been Chopped Down beyond recognition on Everything for the Home . . . Furniture, Bedding, Carpeting and Appliances! For 6 Hours, and 6 Hours ONLY, from 3 to 9, you can save, Save, SAVE!

NO MONEY DOWN

Take Months and Months to Pay

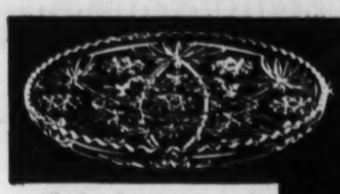

PRESCUT Crystal Bowl or Serving Plate YOUR CHOICE **58¢**

All the beauty and charm of traditional Early American Cut Glassware is captured in these brilliant, sparkling pieces!
NONE DELIVERED

LIVING ROOM PRICES SLASHED 6 HOURS!

Modern Hoop Chair, gold-finished aluminum ring, black plate frame	$7.77
Large-size Recliner Chair, combination nylon and plastic cover, 6-Hours at	$26.97
Danish Inspired Occasional Chair, walnut finish frame, textured cover	$29.18
King-size Sofa with detailed back, ferruled legs, reinforced-back plastic cover	$42.96
Lounge Chair, man-size, plastic cover in choice of colors, 100% Foam cushion	$43.96
Plaid covered Dual-Use Divan with 100% Foam cushion, 2 Foam Bolsters, only	$53.87
4 Different Style Lounge Chairs, 100% Foam cushion, beautiful covers, choice	$57.92
Stratford Vibra-Heat Recliner Chair, large size, in Nylon and Fabric cover	$63.17
106" Decorator Lounge with built-in end tables, 100% Foam cushioned	$68.88
King-Size 2-piece Sectional Sofa, plastic cover, detailed back, 6-Hours for	$81.97
Beautiful textured covered Sofa-Bed plus Chair with Foam cushion, now	$98.27
Modern Sofa and Matching Chair, 100% Foam cushion, 100% Nylon cover, only	$108.22
Large-size 3-Piece Sectional Sofa, texture cover, 100% Foam seat cushions	$144.18

BEDROOM and BEDDING 6-HOUR BARGAINS!

Double Door Steel Wardrobe measures 63x19x18", 6-Hours at low sale price	$7.77
Simmons Tuftless Innerspring Mattress or Box Spring, full or twin, choice at	$26.60
39" wide Plastic Headboard, Innerspring Mattress and Box Spring at	$29.88
Plastic top Bedroom Pieces! Dresser, Chest, Desk or Bed, Your Choice at	$32.22
Bookcase or Wagon Wheel 8-Piece Maple Bunk Bed Outfits, Your Choice	$55.55
1020 Coil Quilt-Top Innerspring Mattress and Box Spring Set, both pieces for	$66.66
Double Dresser, Mirror, Bookcase Bed and Chest in Grey, 4-Pieces only	$66.88
Danish Modern 9-Drawer Triple Dresser, Mirror, Bookcase Bed and Chest	$111.22
Solid Oak Double Dresser, Mirror, Panel Bed, Nite Stand, Chest! 5-Pieces	$148.88
Charcoal finished Triple Dresser, Shadow Box Mirror, Bookcase Bed and Chest	$159.88
White French Provincial 6-Drawer Double Dresser, Mirror, Chest, Panel Bed	$177.77
Veneered Poster Bed, Chest-on-Chest, Triple Dresser, Framed Plate Mirror	$188.77
Cordovan Mahogany Veneered Triple Dresser, Mirror, Chest, Bookcase Bed	$197.66

DINETTE and KITCHEN 6-HOUR BARGAINS!

Sturdy steel Double-Door Utility Cabinet in white enamel, good-size 55"x20"	$7.77
7-in-1 all-steel Cabinet Base with a 30"x 18" plastic work top, 6-Hours at	$24.88
Practical Drop-Leaf Table with 2 Chairs, choice of bronze or chrome, 6-Hours	$29.66
Bronzetone Extension Table with 4 Matching Plastic Upholstered Chairs, only	$31.66
Plastic Top Extension Table with 6-Plastic Upholstered Chairs, 6-Hours at	$37.66
36" Round Dinette Table extends to 60" oval, 4 Captain's Chairs. Choice of colors	$39.66
42" steel Cabinet Sink with porcelain bowl and drainboard, chrome fixtures	$48.66
36" Dinette Table extends to 60" oval, with 6 Matching Chairs	$55.55

Electric Steam 'n Dry Iron
Lightweight, yet durable! Fabric dial! Automatic! **6.88**
NONE DELIVERED

Imported Casserole
1½-quart size, oven-proof, complete with stand! **88¢**
NONE DELIVERED

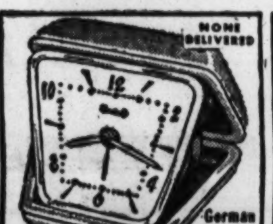

Travel Alarm Clock
German Import
In genuine leather case! 40-Hour! **2.68** Plus Fed. Tax
NONE DELIVERED

Handitable with Serving TRAY **68¢**
Metal! Folding!
NONE DELIVERED

100% Nylon Modern Tweed Broadloom Per Square Yard **2.96**
• 12' wide, choice of colors!

9x12-Ft. Size Linoleum Felt-Base Rugs Limit 3 to a Customer **2.97**
• choice of patterns!

100% Wool Modern Tweed Broadloom Per Square Yard **3.33**
• 12' wide, moth-proofed!

9x12-Ft. Size Broadloom Rugs with Foam Pad 6-Hours Sale Price **16.88**
• In 5 decorator colors!

Prices Chopped to Make Fabulous Store-Wide Bargains!

Children's Hassock with Back Rest, 6-Hours	$ 1.48
Poly-Foam Decorator Cushions, Limit 2 each	$ 1.98
Brass and White All-Purpose Chairs, Only	$ 6.66
Solid Walnut Wall Shelves, Limit 2 Sets each	$ 7.77
Unfinished Work Bench, 21½x60", drawer, parts bin	$ 7.88
Brass Swivel Bar Stool, 6-Hours Low Sale Price	$ 8.88
Simmons Crib Mattress with wet-proof cover	$ 8.88
One-of-a-Kind Pole and Tree Lamps, Floor Samples	$14.88
Modern design Wall Clock, 8-Day handwind, 6-Hours	$15.88
Bronzetone Desk with Matching Desk Chair, 6-Hours	$16.66
Limed Oak and Ebony Table Group, 3-Pieces for just	$18.88
Smart Decorator Table Lamps, 6-Hour Choice of	2 for $22.88

17-Jewel Anti-Magnetic WATCH **12.88**
NONE DELIVERED

Famous Fire-King DOUBLE Roaster
3-qt. size! Bake, serve, store and reheat in it! **98¢**
NONE DELIVERED

Anchorglass Chip 'n Dip **98¢**
NONE DELIVERED

Arvin Folding Ironing Board
Adjustable! Metal!
Lightweight, yet sturdy! Ventilated top! Folds! **3.44**
NONE DELIVERED

Selection May Vary at Our Stores
Sorry, No Mail or Phone Orders

Biedermans of St. Louis

DOWNTOWN ★ SOUTHWEST ★ NORMANDY
EIGHTH and FRANKLIN — 6800 CHIPPEWA — 7400 NATURAL BRIDGE
ALTON: BROADWAY and PIASA

6-HOUR TELEVISION and STEREO BUYS!

5 Yr. TV Picture Tube Warranty Included on Pro-Rated Basis!

Famous Philco 4-speed Stereo Phono Portable with 2 speakers, 6-Hours only	$39.88
Famous Name 17" Portable Television, 156 sq. in. of viewing area, 6-Hours	$98.88
Famous Westinghouse 17" Portable Television, sale priced for 6-Hours	$129.88
Westinghouse Console Stereo in rich mahogany cabinet, 6-Hours for just	$138.88
Fabulous Philco Briefcase 17" Portable Television, 6-Hours for only	$138.88
Philco 21" walnut wood Console Television Set, 6-Hour low Sale Price	$178.88
Westinghouse 23" Table Television Set, real buy for 6-Hours only at	$179.88
Famous Philco 23" Lowboy Television Set, 6-Hours Sale Priced at	$198.88
Zenith walnut cabinet 23" Swivel Lowboy Television Set, 6-Hours	$266.88

SAVE ON REFRIGERATORS and FREEZERS!

Norge 8½ Cu. Ft. Refrigerator with a full-width freezer, with your trade-in	$132.20
Philco 8½ Cu. Ft. Refrigerator, large freezer and chiller, with your trade-in	$133.44
Norge 11 Cu. Ft. Refrigerator with a square-look design, with your trade-in	$155.15
General Electric 11 Cu. Ft. Refrigerator with dial-defrost, with your trade-in	$183.30
Frigidaire 13 Cu. Ft. Refrigerator with all Deluxe features, with your trade-in	$196.44
Philco 12 Cu. Ft. Frost-Free 2-Door Automatic Refrigerator, with trade-in	$273.18
Westinghouse Deluxe 2-Door Automatic Defrost Refrigerator, with trade-in	$286.14
Zenith 15½ Cu. Ft. Bottom-Freezer Refrigerator, 2-Doors, with trade-in	$297.83

FABULOUS 6-HOUR PRICE-CUT WASHERS!

Speed Queen Wringer Washer with a bowl shaped double tub, with trade-in	$64.15
Norge Wringer Washer, Deluxe safety wringer, balloon rollers, with trade-in	$64.88
Maytag Wringer Washer with every Deluxe feature, with your trade-in	$74.97
Famous Frigidaire Automatic Washer with 3-ring agitator, with trade-in	$151.50
General Electric Automatic Washer, 6-Hour Low Price with your trade-in	$156.71
Deluxe Westinghouse tumble action Automatic Washer, with your trade-in	$195.33

GAS and ELECTRIC RANGES CUT 6-HOURS

Famous Name 36" Gas Range, full-width insulated oven, clock and timer	$86.52
Hardwick full-size Gas Range with thermostatic controlled oven, with trade-in	$86.55
Dutchess Matchless Gas Range, lighted backguard, with your trade-in	$117.77
Deluxe Magic Chef Matchless Gas Range with rotisserie, with trade-in	$144.77
General Electric push-button Electric Range with clock and timer, 6-Hours	$166.30

To Head Formosa Parliament.

TAIPEI, Formosa, Feb. 21 (AP)—Formosa-born Huang Kuo Shu, 54 years old, who studied in the United States, will be the new president of the Chinese Nationalist Parliament, succeeding Chang Tao-fan, who resigned because of ill health. Huang was nominated by President Chiang Kai-shek's ruling Kuomintang party yesterday. His election is a formality.

SAVE With Safety

ALL ACCOUNTS INSURED UP TO $10,000.00

Save by the 10th - Earn dividend from the 1st

CURRENT RATE 4%

OPEN 'TIL 5 P.M.

MIDWEST SAVINGS & LOAN ASSOCIATION

112 N SEVENTH CE. 1-8019

U.S. COURT REFUSES TO HEAR ARKANSAS MURDER TRIAL

ROGERS, Ark. (AP)—United States District Court has turned down an appeal by Mrs. Virginia Rand to have her second degree murder trial transferred to a United States court.

Judge John E. Miller ruled that his court had no jurisdiction over the case against Mrs. Rand, Rogers housewife who is accused in the fatal shooting of restaurant owner H. V. (Buddy) Clark.

She was convicted in a trial last year, but the State Supreme Court reversed that verdict. A second trial was to have started last Monday, but was delayed by the United States district court action.

TROOPS FIRE ON MOB IN RANGOON UPRISING

RANGOON, Feb. 21 (AP) — Burmese soldiers opend fire on a mob of several thousand demonstrators outside the United States embassy in Rangoon today, seriously wounding five persons.

Troops were called out after police and firemen were unable to check the demonstrators in a melee that had left three policemen and 35 demonstrators injured.

The crowd was protesting against the supplying of arms with United States markings to Chinese Nationalist guerrillas, remnants of Chiang Kai-shek's armies who took refuge on the Buurmese frontier after the Chinese conquered the mainland in 1949.

The United States embassy has begun an investigation of how the arms reached the guerrillas.

The steel-hlmeted troops knelt and opened fire on a crowd estimated at 10,000 after the reading of a government order, barring gatherings of 10 people or more, failed to disperse the crowd.

Galvao to Continue Fight.

RIO DE JANEIRO, Feb. 21 (AP)—Portuguese rebel Capt. Henrique Galvao, leader of the band that seized the liner Santa Maria, said today he woll continue his fight against Portugal's strongman Premier Antonio Salazar. He left with Spanish rebel leader Jorge Soto Mayor for a rebel rest camp near Sao Paulo city.

20-INCH SNOW FALLS IN PARTS OF TEXAS

LUBBOCK, Tex., Feb 21 (AP) —A sudden snowstorm—described as the worst single day's fall in the area's history—dumped up to 20 inches of snow on West Texas, making highways and streets almost impassable.

Thousands of automobiles were stalled, schools were closed and hundreds of students and travelers were stranded. At least two deaths have been attributed to the storm, which started yesterday and ended this morning.

Long-distance telephone calls were curtailed here when operators could not get from their homes to report to work. Texas Tech College and Lubbock schools suspended classes.

At Wolfforth, 10 miles to the southwest, 15 teachers and 50 students spent the night in the school after busses were unable to get more than a short distance from the school. Forty passengers and the driver of a commercial bus, stranded by the heavy snow, lined up in the school cafeteria to eat with the students.

Thousands of automobiles around Reese Air Force Base, west of Lubbock, were abandoned after many motorists were taken from their cars by crews driving tractors and road-clearing machines. One busload of school children in that rural area was rescued by parents driving tractors.

The storm affected an area approximately 200 miles long and 100 miles wide, ranging from Lovington and Hobbs, N. M., northwest through the Texas south plains to around Plainview, Floydada and Matador.

The heaviest snowfall of 20 inches was at the small town of Clauene, 40 miles southwest of here. Levelland and Plains had 19 inches.

Bobby Jack Smith, 11 years old, was killed when he was struck by a car after alighting from a school bus north of Post in the snowstorm. Ralph Maldonada, 20, was killed at Lubbock when his car and a train collided in the blinding snowfall.

Missionaries Get Airplane.

RIBERALTA, Bolivia (AP)—Maryknoll missionaries here have a new light airplane, contributed by Detroit business man Edward Wagensomer, to travel about their 50,000-square-mile mission territory in the "Green Hell" jungle region of northeastern Bolivia.

TUNA PIES

CHICKEN-OF-THE-SEA FROZEN 3 8-Oz. Pies 59c

THE GREAT ATLANTIC & PACIFIC TEA COMPANY

A&P Super Markets

1859 AMERICA'S DEPENDABLE FOOD MERCHANT 1959

PRICE EFFECTIVE THROUGH WED., FEB. 22

"Ginger Rogers was too much for my under-nourished physique"

says JIMMY STEWART

How did Jimmy Stewart enjoy "working" with Hollywood's most beautiful — and exciting women? Why was Ginger Rogers too much for Jimmy? And why will he always remember Jean Harlow's special kind of kisses? Read about the women in Jimmy Stewart's wild, wonderful bachelor life — in this week's Saturday Evening Post. Pick up your copy today!

THE SATURDAY EVENING POST

A CURTIS MAGAZINE

Kolor-Bak for Gray Hair

Look years younger! Amazing Kolor-Bak gradually transforms gray hair to a new natural-looking youthful color. Just comb in daily till shade desired is reached. Can't wash out! Safe. Millions sold. Men and women. All drug counters. Or send $1.65—8 oz. size, $2.75—16 oz. size to Kolor-Bak, 657 W. Chicago Ave, Chicago, Ill

YOUR CHOICE!

7 PC. BUNK OUTFITS Complete with springs, mattresses

INCLUDED! INCLUDED!

$58 $1 DOWN

Carson·May·Stern

OLIVE AT 12th • SHOP 9 to 9 EASY TERMS • PARK FREE

RAYCO

NOTICE!

These Values Available at the S. Kingshighway Store ONLY 2931 S. Kingshighway (Corner of Arsenal)

GIGANTIC WASHINGTON BIRTHDAY SALE

4 DAYS ONLY Wed. Thru Sat.

SAVE 20% to 40%

AUTO SEAT COVERS INSTALLED FREE

All Complete Sets

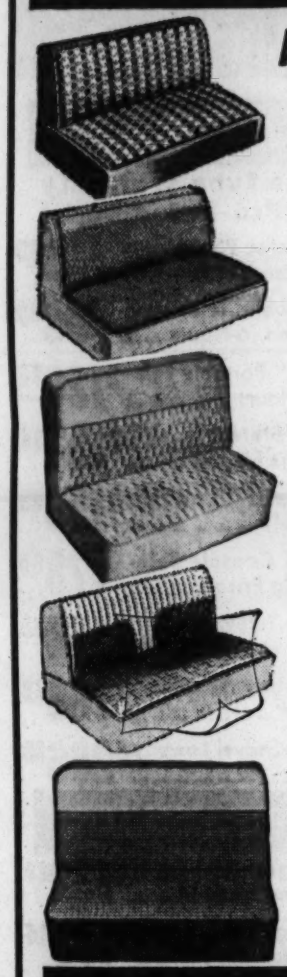

Rayco made sturdy, long-wearing fibers. Top quality, seldom seen at such a low price! Rich looking, long-wearing and you save money, too! $10

Rayco smart and stylish looking fabrics like original upholstery. Give your car that new look that lasts... and lasts! You get good looks and protection at a low price! $13

Long life fibre, completely trimmed leatherette plastic in 5 beautiful colors. Your choice of blue, green, red, black, brown patterns at a money-saving price! Mfg. by Stay-On. $16

See-thru CLEAR PLASTIC keeps upholstery looking new. No cloth, all clear lets the beauty shine through! What a beautiful way to save money! Mfg. by Stay-On. $18

Long life SARAN in 5 beautiful colors. No cloth — trimmed completely with leatherette type plastics for added beauty and durability. They're quality covers . . . smart and long wearing but low in price. Mfg. by Stay-On. $20

SHOCK ABSORBERS

$6.88

Guaranteed for 15,000 miles! Replace your old shocks. Worn shocks are dangerous; good shocks give you a safe, even, comfortable ride.

INSTALLED FREE

STOCK MUFFLERS

INSTALLED FREE

1949, '50, '51, '52, '53 Chevrolet (except Conv.) Ford, Plymouth

Tail pipes available for most cars.

7.88

Fiberglas MUFFLERS

Installed FREE

CHEVROLET FORD PLYMOUTH 1954, '55, '56, '57, '58, '59, '60 — 9.59

BUICK '54, '55, '56 All models — 9.95

BUICK 1957, '58 All models — 15.95

CONVERTIBLE TOPS

Time to get a new convertible top. We have the quality and the price. 29.00

VINYL TOPS

Give your car the NEW car look. Vinyl looks better and lasts longer! All prices are with your present window for models up to 1954. Later models slightly additional. 39.00

A Deposit Will Hold Top

SAFETY BELTS

SAVE LIVES! Installed by experts. Passes all safety regulations. INSTALLED FREE! 9.88

Cool Cushions 99c

We Carry Rayco & Other Leading Brands of All Products

Hours: Mon. & Fri. 9 a.m.-9 p.m.. Tues., Wed., Thurs. & Sat. 9 a.m.-5:30 p.m.

RAYCO 2931 S. KINGSHIGHWAY (Corner Arsenal) TO. 5-2002

Don't put up with that old washing machine another day!

This is your week to see the New Trouble-Free KELVINATOR and Save!

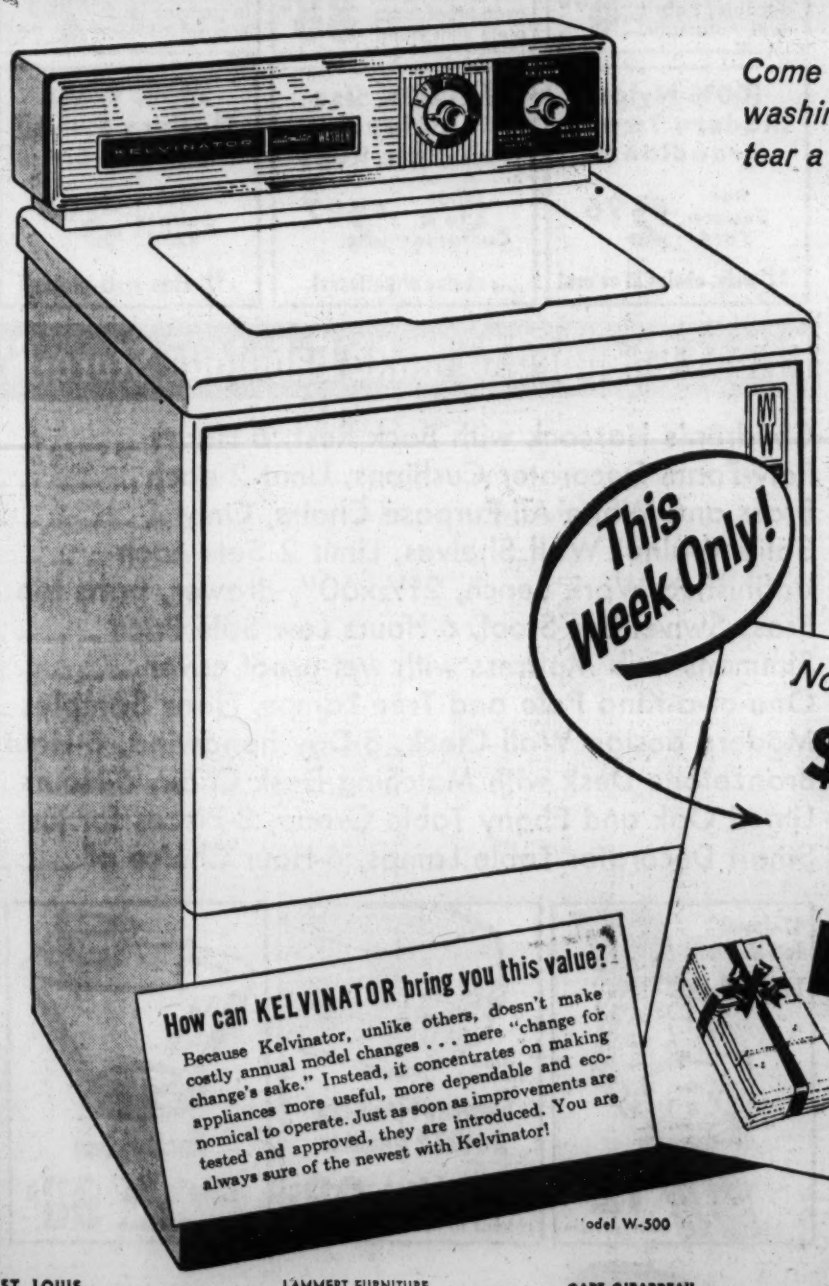

Come in and see the world's most thorough washing action that's so gentle it won't even tear a paper napkin!

Dirt and grime vanish from playclothes without any pre-scrubbing in the new Kelvinator, yet the paper napkin test shows how safely it washes fine fabrics. You've never seen such thorough . . . such gentle washing! And the new trouble-free Kelvinator gives you *real* conveniences and money-saving features!

- Lint Filter • Automatic pre-scrubbing
- Deep Turbulent Washing Action
- No gears to cause expensive repairs
- 2 cycles for normal or small loads

This Week Only!

Not only this amazing low price $198.75* With Trade

*Distributor Suggested Retail Price for this Area

but you also get this Extra Bonus

Deluxe Cannon Bath Ensemble

Two luxurious, 25" x 48" Bath Towels, two matching 16" x 28" hand towels and four 13" x 13" wash cloths.

HURRY! OFFER ENDS FEBRUARY 28, 1961

How can KELVINATOR bring you this value?

Because Kelvinator, unlike others, doesn't make costly annual model changes . . . mere "change for change's sake." Instead, it concentrates on making appliances more useful, more dependable and economical to operate. Just as soon as improvements are tested and approved, they are introduced. You are always sure of the newest with Kelvinator!

Model W-500

ST. LOUIS
A & B RADIO 3509 North Grand
B. F. GOODRICH 718 North Kingshighway
BIGALTE ELECTRIC 5400 Gravois
CENTRAL TIRE & APPLIANCE 3200 Chouteau
FLORISSANT TIRE 304 St. Francois
FLOYD'S AUTO & HOME SUPPLY 8644 St. Charles Rock Road
FRANKLIN RADIO 5925 Lillian
HENSEL REFRIGERATION Kirkwood, Missouri
KLEARMAN'S FURNITURE 905 Franklin
LAMMERT FURNITURE Downtown, St. Louis Hills, Northside
MIZERANY APPLIANCE 3849 South Broadway, 6279 Natural Bridge, 2733 Sutton, 9516 Gravois
SCRUGGS VANDERVOORT BARNEY Downtown, Crestwood
WAGNER FURNITURE 1617 South Jefferson

MISSOURI
BALLWIN FLOYD'S AUTO & SY.
BOONVILLE SCHLER REFRIG.
CAPE GIRARDEAU B. & J. REFRIGERATION
ELDON COOPER LILEY HDWE.
FREDERICKTOWN LEACH FURN.
HANNIBAL B. F. GOODRICH
HERMANN SCHAUMBURG HDWE.
LAKE OZARK L. O. GAS
LEADWOOD LUMOS HDWE.
MEXICO B. F. GOODRICH
NEW HAVEN BAUCHE & SCHEER
ROLLA WHITES TV & APPL.
ST. CHARLES B. F. GOODRICH
ST. CLAIR HIBBARD MERC.
UNION LEO J. PEIRICK APPL.
WASHINGTON WILMESHERR & SON

ILLINOIS
ALTON B. F. Goodrich
BELLEVILLE Roy L. Eidman Appl.
EAST ST. LOUIS B. F. Goodrich, Mizerany Appl., Rhodes Burford
GRANITE CITY B. F. Goodrich
JACKSONVILLE B. F. Goodrich
JERSEYVILLE Sponsler's North End Appl.
MADISON Perdue Furn.
MATTOON Mack's Tire Appl.
OLNEY B. F. Goodrich
QUINCY B. F. Goodrich, Block & Kuhl
SPRINGFIELD B. F. Goodrich, Mizerany Appl.
VANDALIA B. F. Goodrich
VIRDEN Hendrick's
WINCHESTER Patterson's Home Furn.

PROFIT - TAKING, SWITCHING MARK STOCK TRADE

NEW YORK, Feb. 21 (AP)—The stock market closed mixed today in heavy trading.

Changes of most key stocks ranged from fractions to a point. The ticker tape lagged in late dealings.

Volume for the day was estimated at 5,000,000 shares compared with 4,680,000 yesterday.

Gains and losses of most key stocks were narrow but specially-situated issues made wider moves.

Polaroid ran up more than 3. Brunswick picked up 2. F. G. Shattuck, which plans to expand into the motel field, rose more than 2. Lionel was up close to 2.

Celanese, which has developed a new high-strength plastic, was up more than a point at one period. San Diego Imperial was active and fractionally higher.

Building material issues made gains. Johns-Manville rose about 2, U.S. Gypsum more than a point. Some of the aircraft-missiles did well. Douglas and General Dynamics added more than a point each. Martin and United Aircraft were fractional gainers.

U.S. Steel dropped a fraction and other of the top steelmakers showed scant change. Lukens and Youngstown Sheet rose more than a point each.

Most motor stocks made fractional gains. Chrysler lost a fraction. American Tobacco, down more than a point, was a casualty in mixed tobacco section. Chemicals were unchanged to lower, oils narrowly mixed.

American Stock Exchange late afternoon prices were mixed in heavy trading. Wagner Baking held a gain of about 2. Pacific Petroleum, Apollo Industries, General Development and Cinerama were active fractional gainers. Draper and Beau Brummel were off a point or so. Glasstite picked up about 2.

WHOLESALE FOOD PRICE INDEX EASES A BIT IN WEEK

NEW YORK, Feb. 21 (AP)—Wholesale food prices, as measured by the Dun & Bradstreet, Inc., food index, eased a bit this week.

Continuing to move in the narrow 1961 range, the index declined to $6.12 from $6.13 the previous week and stayed in the $6.11-$6.17 range prevailing since the first of the year. The latest figure is up 4.9 per cent over the $5.78 index a year ago.

The index represents the total cost at wholesale of one pound each of 31 foods in general use.

Higher this week were flour, wheat, rye, hams, lard, sugar, coffee, cottonseed oil and eggs.

Lower were corn, oats, barley, bellies, cocoa, potatoes and hogs.

Standard and Poor's

NEW YORK, Feb. 21 (UPI)—Standard & Poor's stock indexes (1941-43 average equals 10):

	425 Ind.	25 Rails.	50 Utils.	500 Stks.
Tues. 2 p.m.	65.92	32.48	55.73	62.37
Tues. 11 a.m.	65.93	32.50	55.69	62.37
Tues. noon	65.94	32.56	55.69	62.38
Tues. 11 a.m.	65.91	32.58	55.67	62.35
Mon. close	65.87	32.59	55.65	62.32
High 1960-61	65.89	34.92	55.66	62.32
Low 1960-61	55.34	27.17	43.74	52.30

A. P. Stock Price Averages

NEW YORK, Feb. 21—Associated Press stock price averages:

	30 Ind.	15 Rails.	15 Util.	60 Stocks.
Tues. noon	342.6	124.0	120.8	236.8
Mon. close	342.5	124.0	120.8	236.8

SALES, NET CHANGES, HOURLY

NEW YORK, Feb. 21—Stock Exchange sales and Dow-Jones average changes by the hour:

Volume.	D.-J. Ind.	D.-J. Rails.	D.-J. Util.
First 1,110,000	+.31	+.15	—.08
Second 980,000	+.23	—.04	—.01
Third 1,030,000	—.49	—.14	—.05
Fourth 620,000	+.12	—.14	—.04

Dun & Bradstreet's Index

NEW YORK, Feb. 21 (UPI)—Dun & Bradstreet's daily weighted price index of 30 basic commodities, compiled for United Press International (1930-32 average equals 100):

	Price
Tuesday (later)	269.28
Monday	269.28
week ago	268.73
month ago	267.67
year ago	272.61
high 1960-61 (Jan. 6, 1960)	277.05
low 1960-61 (Nov. 21)	262.54

Commodity Prices

NEW YORK, Feb. 21 (AP)—Associated Press weighted wholesale price index of 35 commodities (1926 average equals 100): Tues. 162.94; Mon. 162.97; week ago 162.81; month ago 162.11; year ago 167.09.

	1960-61. High	1959. Low	1958. High	1957. Low
	170.62	173.08	176.32	184.77
	159.76	165.93	168.01	168.25

Commodity.	Close.	Prev. Close.
ALUMINUM	.26	.26
ANTIMONY	.3259	.3259
COCOA	.20½n	.20½n
COPPER	.29	.29
COTTON, mid. spot	x	.3255n
COTTON, 14 mkt.	x	.3043
COTTONS'D OIL. Mar.	.1449-50	.1430b
COPPER	.27	.29
EGGS, Chi., Sept.	.3635-30	.3660-40
FLAX	2.97	2.97
GREASE, Ch. white	.08¾	.08¾
HIDES, lt. nat.	x	.18
LARD, loose	.12¾n	.12¾n
LEAD, N.Y.	.11	.11
PIG IRON, 2, f.o.b. East Pa.	68.50	68.50
PLATINUM	81@85.00	81@85.00
RUBBER	x	.25¾n
SILK, raw	x	4.90n
SILVER, N.Y.	.91⅝	.91⅝
STEEL SCRAP, Pitts.	31@32.00	31@32.00
SUGAR, raw	x	.0633
TALLOW, bl.		
TIN	1.01½	1.01⅝
WOOL	x	1.11½n
WOOL TOPS	x	1.47½n

LOCAL PRICES

APPLES, No. 1 Jon.	3.75@4	3.75@4
BRAN	41.25@.75	41.25@.75
lcy	.06¾	.06¾
EGGS, extras, large	.38@.40	.38@.40
FLOUR, bakery	5.40	5.40
FOWL, heavy	.21@.22	.21@.22
HOGS, top	18.60	18.85
HOGS, bulk 180-240 lbs.	17.75@18.75	18.10@.60
LAMBS, top	18.50	18.50
LEAD	.108	.108
POTATOES, west. No. 1 rus.	3.75@5.15	3.75@5.15
SOYBEANS, 2 yel.	2.54@.63	2.53@.62
SOYBEAN OIL	.12¼	.11¾
WOOL, Mo.-Ill.	.42	.42
ZINC	.11½	.11½

Transactions on the New York Stock Exchange

Ann. Div. in Dollars.	Sales 100s	High	Low	Close	Net Ch'ge
—A—					
Abacus Fd 1.87t	1	46¾	46¾	46¾	—¼
Abbott L 1.80a	22	60¼	59¾	60¼	+⅞
ABC Vend 1b	43	42⅝	42½	42⅝	—⅛
ACF Ind 2.50	22	52¼	51½	51¼	+⅛
ACF Wrig .40	46	17¾	17½	17¾	....
Acme Stl .10g	9	20⅛	20¼	20⅛	....
Adams Ex 1.99e	21	27⅞	27¼	27⅞	+⅝
Adams Millis .72	73	35⅝	34¼	35⅛	+⅝
Addressog .90b	39	88	86	88	+⅝
Admiral	30	13¾	13½	13½	....
Aeroquip .40b	17	31¼	30⅝	30⅞	—⅝
Air Control .50	18	11	10¾	10¾	....
Air Reduc 2.50	17	81¼	80⅝	81¼	+3¼
AJ Indust	6	4¾	4½	4½	—⅛
Ala Gas 1.60	4	33⅝	33¼	33⅝	—⅝
Alco Prod .10g	32	15⅝	15⅜	15⅜	+⅛
Aldens 1.20b	29	60¼	59⅝	59⅝	....
Alleg Cp	226	12⅝	12⅝	12⅝	—⅛
Alleg & pf .60	75	41⅝	40⅝	41¼	+⅝
Alleg Lud 2	26	44¾	43½	43½	—⅝
Alleg Pw 1.70	12	45¾	45	45½	+⅛
Allen Ind 1.20	36	17¾	17¼	17¾	+⅝
Allied Ch 1.80	42	58¼	57⅝	57⅞	+⅛
Allied Kid 1	9	13⅝	13⅜	13⅝	+⅛
Allied Mills 2	4	41½	40⅝	40⅞	—⅝
Allied Pd .20g	3	8¼	8¼	8¼	....
Allied Strs 3	4	52	51¾	52	+⅛
Allis Chal 1.50	64	26⅞	26½	26½	—⅛
Allis Ch pf 4.08	1	104¼	104¼	104¼	+¼
Alpha PC .37g	2	32	31½	32	+⅝
Alum Ltd .60a	190	34¼	33¾	34	+¼
Alcoa 1.20	34	69⅞	69	69¼	+¼
Amal Sug	1	21⅛	21⅛	21⅛	—⅛
Amerada 2.60	16	76⅞	76⅛	76⅛	—⅞
Am Ag Ch 1.60	11	30¼	30	30¼	+⅛
Am Airlin 1	156	23¼	22⅝	23⅛	+⅛
Am Baker 2.40	19	38⅞	38	38⅞	+⅛
Am Bk Note 1.20	2	39	38⅝	39	+⅝
Am Bosch	36	18½	18	18	—⅝
Am Brk Sh 2.40	14	43¾	43¼	43¾	+½
AmBd Par 1b	54	49⅝	48⅞	49⅛	+⅛
Am Chl&R .30	16	9⅝	9¼	9¼	—¼
Am Can 2	126	37⅝	37	37⅝	+⅛
Am Can pf 1.75	14	38¼	37⅞	38⅛	+⅝
Am Chain 2.50	1	47¾	47¾	47¾	—⅛
Am Chic 1.60axd	11	80	78¼	79½	+1⅝
Am C Barge 1.20	18	22⅞	22¼	22⅞	+½
Am CrystS 2	2	43⅝	43⅝	43⅝	+⅛
Am Cyan 1.60	135	45½	44⅝	45	—⅛
Am Distill 1	4	36¼	35½	36¼	+⅛
Am El Pw 1.88b	54	65⅛	65⅛	65⅛	—½
Am Enka	10	24⅛	23⅞	23⅞	—⅛
Am Europ 2.81g	1	34⅝	34⅝	34⅝	+⅛
Am Export .50f	8	20½	20	20½	....
Am&F Pw .50	60	10¼	10⅛	10⅛	....
Am Hardw 1.60r	4	28⅞	28½	28⅞	+⅛
Am HomPd 3.60a	18	196½	195¼	196½	—⅛
Am Hospit .65	19	79¾	78½	79⅝	+1¾
Am Ice 1b	12	21⅛	20¾	21	+⅛
Am Intl 1.17e	5	15⅛	15	15⅛	....
Am Inv 1	8	21	20¾	21	....
Am M&Fdy 1.60	81	10¼	9¾	100	—1⅛
Am Mch&M 1.60	2	44¾	44½	44¾	+½
Am Met Cl 1.40	128	26⅝	26	26⅝	+⅛
Am Mot Pd 1	9	16¼	15⅞	16¼	+½
Am Molass 1.80	2	17¼	17¼	17¼	+⅛
Am Mot 1.20 xd	754	18⅝	18⅛	18⅜	+⅝
Am N Gas 3	13	88	87¼	88	+½
Am News 1	9	40¾	40¼	40½	+⅛
Am Optical 2	14	57	56½	57	+½
Am Photo .75	26	94⅝	94	94	+½
Am Potash 1.20	24	50½	49	50½	+1¼
Am Seating 1.60	22	44⅛	43⅝	43⅝	—⅝
Am Ship Bd .15h	94	23¼	22¼	22½	+⅜
Am Smelt .50g	41	58⅝	57⅞	57⅞	—1
Am Smelt pf 7	z120	143¼	142½	142¼	+⅝
Am Snuf 2.80a	5	66¼	64¾	64¾	—2
Am So Afric .40e	17	21⅞	21½	21¾	+¼
Am Std .60	65	14¾	14½	14½	—⅛
Am Stl Fd 1.60	17	33¼	32⅞	32⅞	+⅛
Am Stores 2b	5	85½	85	85½	+1
Am Sugar 1.60a	22	32¾	31¼	32¾	+1
Am Sug pf1.75	4	32⅞	32½	32⅞	....
Am Tel&Tel 3.30	390	114⅝	113⅝	113⅞	—⅝
Am T&T rt wi	2650	1½	1 7-16	1 7-16	....
Am Tob 2.80	75	73	71¼	72	—¼
Am Tob pf6	z110	127	126¼	127	+1½
Am Viscose 2	127	48¼	46⅝	48¼	+1⅞
Am WWks 1	14	23⅞	23¾	23¾	—⅛
Am Zinc .50b	88	17⅛	16⅞	16⅞	+⅞
AMP Inc .90	11	71	70¼	71	+½
Ampex Cp	805	22⅞	20½	22¼	+1⅞
Amph Borg 1.40	13	51	50½	51	+⅝
Anaconda 2.50e	86	53⅝	52⅝	53⅞	+⅛
Anac W&C	z50	40½	40	40½	+⅝
Anch HG 1.40	15	41	40⅝	40⅝	+¼
Ander Clayt 2	12	43½	43	43	—½
And Pri O 1.40	12	48⅛	48	48	....
Arch Dan 2	16	39¾	39	39¾	+¾
Argo Oil 1.20b	20	39¼	37½	38½	—1¼
Armco Stl 3	14	73¼	72⅞	72⅞	—⅝
Armour&Co 1.40	90	43⅝	42⅞	42⅞	....
Armst Ck 1.40a	14	57¼	56¾	56¾	+½
Arm Ck pf 3.75	z250	83	83	83	+¼
Armst Rub 1.40	8	32½	32⅛	32⅛	—⅝
Arnold Con .50b	z10	14¼	14¼	14¼	+¼
Aro Equip 1	9	25	24¾	25	+⅛
Arvin Ind 1	17	24⅝	24¼	24¼	+¼
Ashl Oil 1b	93	25⅜	25⅛	25¼	+⅛
Ashl Oil pf 1.50	8	41½	41	41½	+⅝
Assd Dry G 2.50	10	74½	73½	73¾	+⅜
Assoc Inv 2.60	17	59¼	58⅝	59¼	+¼
Atchison 1.20a	110	24⅛	23¾	24	+⅛
Atchison pf .50	38	10	9⅞	10	....
Atl City El 1.20	4	42⅝	42⅛	42⅛	+⅝
Atl C El pf 4	z150	87½	87½	87½	+1
Atl Cst Line 2a	14	46⅞	46¼	46⅞	+⅝
Atl Refin 2	77	50¾	49⅝	50⅝	+⅜
Atl Ref pf 3.75	z210	82½	81½	82¼	—¼
Atlas Cp	116	3⅝	3½	3⅝	+⅛
Atlas Cp pf 1	22	13⅝	13⅝	13⅝	....
Atlas Pdr 2.40	1	68½	68½	68½	....
Aust Nich .30r	2	17⅞	17	17	—⅜
Autom Cant .60b	345	41¾	40½	41⅜	+1¼
Avco Corp .50	250	15⅞	15⅜	15¾	....
Avnet El .75t	84	20⅝	19¾	19⅞	—¼
—B—					
Babbitt	15	6	5⅞	5⅞	—⅛
Babcock&W 1.40	19	43¼	42¼	42¾	—½
Bald Lima .50	75	14¾	14½	14⅝	—⅛
Balt G&E 1	35	29⅞	29⅝	29⅞	+¼
Balt G pf B 4.50	z70	97½	97	97	....
Balt G pf C 4	z30	86	86	86	—½
Balt&Oh .60g	8	34¾	34½	34¾	+¼
B&O stp .60g	5	32⅝	32	32⅝	+⅞
B&O pf stp 4	1	55½	55½	55½	....
Bang & Ar .40	6	14½	14½	14½	—¼
Barber Oil 1.37f	9	67⅜	66	66	—1½
Basic Inc 1	4	17⅞	17½	17½	—¼
Basic Pd 1.20	3	19¾	19⅝	19¾	+¼
Bath Ir Wk 1	6	55⅝	54	54	—1⅝
Bausch&L 1.20	21	45⅞	45	45⅝	—⅛
Bayuk Cig 2	4	35	35	35	....
Beat Fds 1.60b	11	61¾	60½	61½	+¼
Beat d pf 4.50	z10	97¾	97¾	97¾	+1
Beaunit M 1	17	18½	18¼	18⅜	+⅛
Beckman In	31	112¼	109½	112¾	+3¼
Beech Airc 1.60	25	19⅞	19	19⅝	+⅛
Beech Crk 2	z10	34½	34½	34½	+⅛
Beech L Sav 1.70	7	57¾	57	57	—1
Beld Hem .70	9	16	15⅞	16	+⅜
Bell&Howe .40b	101	62⅜	61⅝	62⅜	+½
Bell Int .50r	39	14⅜	14	14	....
Bendix 2.40	18	67⅜	66¾	66¾	—1⅛
Benef Fin 1	28	38½	38¼	38¼	—½
Ben Fin pf 2.50	3	50	49½	50	+1½
Benguet	54	1⅜	1¼	1¼	....
Bestwall 1.38t	31	47¼	46⅝	46⅝	+⅜
Beth Steel 2.40	200	44¼	43⅞	44¼	+⅛
Bigelow S	8	13⅞	13⅝	13⅞	....
Black & Dec 1.60	7	53⅜	52¾	52¾	....
Blaw Knox 1.40b	6	38⅝	38	38	—¼
Bliss & L 1.60	6	25	24⅞	25	....
Bliss, EW	173	21⅛	19¼	20⅞	+1⅞
BoeingAir 1.60	90	41⅝	40½	40⅝	—¾
Bohn Alum 1a	7	27⅛	25	25	—2⅛
Bond Strs 1.25	9	21⅝	21½	21⅝	+⅛
Book of Mon 1.20	13	27¼	27⅛	27¼	—⅜
Borden 1.50	37	60⅝	60⅛	60⅛	+⅛
Borg Warn 2	47	37⅞	37⅛	37⅞	+⅛
Borman Fd .60b	149	36⅝	34	36⅝	+2½
Bos Edis 3	32	71½	69⅝	69⅝	—1½
Boston & Me	2	6	6	6	....
Bos&Me pf	3	10½	10¼	10¼	....
Bran Airw .30e	25	11	10⅝	10⅞	....
BridBrass 1.70e	139	35⅛	34¼	34⅞	+⅝
Briggs Mf	7	6⅞	6⅞	6⅞	....
Briggs & St 2a	6	53½	52½	53½	+⅞
Brist My .25g	35	81⅝	79	79⅝	—⅝
Bkly U Gas 1.20	6	35¼	35¼	35½	....
Brown Sh 2.80	1	72½	72½	72½	+¼
Brunswick .40	893	53¾	52⅛	53⅜	+1⅝
Buckeye PL 1.60	3	38	38	38	+⅜
Buc Erie	96	19	18⅝	18⅝	....
Budd Co .15g	118	15¾	15⅜	15½	....
Buf Forge .35g	2	31½	31⅛	31⅛	+⅛
Bullard	34	15⅞	15¼	15¾	+⅝
Bullocks 1.40	3	34⅞	34⅝	34⅝	....
Bulova .60	24	16⅞	16½	16½	....
Burl Ind 1.20	83	18⅞	18¼	18⅞	+⅛
Burl pf4.50	z50	82½	82½	82½	+1¼
Burndy .60	35	28	26⅞	27⅞	+1¼
Burroughs 1	202	34⅝	33½	33⅞	+⅝
Bush Term .20d	4	23½	23¼	23½	....
Byers .20	10	10¼	10	10¼	+¼
—C—					
Cal Pack 1.25	5	43⅞	43½	43⅞	+⅝
Callah Mng	30	5¼	5	5	—⅛
Calum & H .40	29	17½	16¾	17	....
Camb R Lk .35a	13	14⅝	14½	14⅝	+⅛
Campb Soup 2	24	94⅞	93¼	93¼	—⅝
Can Dry 1	27	23⅝	23⅝	23½	....
Can Dry pf4.25	z150	87	86	87	+1½
Cdn Brew 1.70	13	48⅛	47¾	47¾	....
Cdn Pac 1.50	20	23½	23⅛	23½	+⅜
Capital Airl	10	8⅝	8⅛	8⅛	—⅛
Carborun 1.60	11	47⅞	47¼	47⅞	—⅜
Carey Phil 1.60	15	32	31⅞	32	+¼
Carlisle .40	13	13⅜	13⅛	13⅛	—½
Caro C&O 3	z180	97	96½	96½	+⅜
Caro P&L 1.48	28	49½	49¼	49½	....
CarpenSt 1.20axd	11	46¾	46⅝	46⅝	—¼
Carrier Cp 1.60	77	40¾	39¾	40⅛	+⅜
Carrier pf 2.25	z10	44	44	44	....
Carter Pd 1a	27	49⅝	48¼	48¼	—1¾
Case JI	130	11½	11⅛	11⅜	+¼
Case 7 pf	z90	78⅝	77½	78⅝	....
Case 2d pf	22	4¼	4⅛	4¼	+⅛
Cater Trac 1	150	36¾	36⅛	36⅜	—¼
Cater T pf 4.20	z20	92¼	92¼	92¼	....
Celanese 1.20	672	31½	31	31¼	+1
Celan cv pf 4.50	11	81½	80¾	81¼	+⅝
Celotex 1	29	31½	31⅛	31⅛	+⅛
Celotex pf 1	3	18⅛	18¼	18¼	....
Cen Aguir 1.60	10	23¾	23⅛	23⅛	—⅜
Cen Fdy 1a	35	25½	24⅞	25½	+½
Cen Hud G 1	13	30⅜	29⅞	30	....
Cen Ill Lt 1.52	2	40¾	40	40¾	+¾
Cen Ill PS 2.12	4	63¾	63¼	63¾	+¼
Cen RRNJ	1	24½	24½	24½	....
Cen & SW 1.02	48	41¾	41	41¾	+¾
Cen Soya 1.10b	19	30	29¾	29⅞	+⅛
Century Ind .40b	45	13⅞	13	13¼	....
Cerro Cp 1.10b	34	37½	36⅝	36¾	—¼
Cet-teed .60	496	38	36⅝	37	+1¾
Cessna Air 1	33	34⅝	34	34	....
Chad Goth	18	4¾	4⅝	4⅝	—⅛
Chain Belt 1.60a	2	52	52	52	+1
Champ Pap 1.20	79	30⅝	29⅝	30¼	+⅝
Champ pf 4.50	z20	91¾	91¾	91¾	+½
Champ Spk 1.80	18	47⅝	46¼	46½	—1¼
Champlin Oil 1	84	26½	26	26½	—⅛
Chance Vgt 2	21	42¾	42½	42⅝	+¼
Checker Mot	66	26¼	25½	25½	—⅝
Chemetin 1	29	24⅛	23⅞	24⅛	+¼
Chemway	13	9⅜	9	9⅜	+⅜
Ches Cp Va 1.20b	7	37	36¾	37	+¾
Ches & Oh 4	28	64½	64	64⅛	+⅛
Chi&E Ill A	z10	17¾	17¾	17¾	....
Chi Gt West .25f	8	23¾	23	23	—¾
ChMSP&Pac 1.50	38	16¼	16	16¼	+¼
ChMSP&P pf 5	5	55½	55½	55½	+¾
Chi&NW	15	19	18⅝	18⅝	—⅝
Chi&NW pf	28	33¾	33	33⅝	+⅝
Chi Pneu T 1.20a	32	34¾	34½	34½	—¼
Chi RI&Pac 1.60	40	24¼	23½	23¾	—⅜
Chi Y Cab .50	z100	25	25	25	+⅝
Chick ot	11	16¼	15⅝	15¾	+¼
Chock FN .40	76	23⅛	22⅝	22¾	—⅝
Chrysler 1a	214	44⅞	43½	43⅞	—¾
Cin G&E 1.50	9	40	39¾	40	+¼
Cin G&E pf 4.75	z60	101	101	101	+¼
Cin G&E pf 4	z30	85	85	85	....
Cin Mil M 1.60	12	47¼	45¼	45¼	—2¾
CIT Financ 2.80	14	78	77⅝	77⅝	+⅝
CitiesSvc 2.40xd	16	54	52⅝	52⅝	—⅞
City Invest .50	2	20⅝	20½	20½	—⅝
City Prod 2.50	3	48¼	48¼	48¼	+¼
City Str .15g	8	12⅝	12¼	12¼	—¼
Clark Equip 1.20	7	38⅞	38	38	—1
Cletrac .80	37	23⅞	23⅝	23½	+⅛
Clev Clif 1.40a	6	42¾	42½	42½	—¼
Clev El Ill 1.80	12	55⅝	54½	54½	—⅝
Clevite 1.20	47	52⅝	49½	49½	—2½
Cluett Pea .50g	2	70	69½	69½	—1
Cluett pf 7	z10	137	137	137	—1¼
Coca Cola 2.40	82	87⅞	87¼	88¼	—1¼
Coca Bot NY 1	18	25¼	24¾	24¾	—⅝
Colg Palm 1.20a	106	35¼	34⅞	35¼	—⅛
Colg Pal pf .350	z50	78	76	78	....
Coll & Aik 1.20	28	27½	27⅛	27¼	+⅛
Collins Rad 2.25t	115	45¼	44⅝	44⅝	—⅞
Collin F&lr	65	18⅝	18¼	18⅝	—⅛
CBS 1.40b	89	40⅝	39⅝	40⅛	+⅛
Colum Gas 1.10	88	24	23⅞	23⅞	—⅛
Col Pict .62f	86	24½	23¼	23¾	+⅝
Col Carb 2.40	10	56	55⅝	55⅝	—½
Comb Eng 1.12	52	27½	26⅝	26⅝	+¼
Coml Cred 2.20	10	83½	82⅝	83½	+⅞
Coml Solv .60b	64	25½	25	25¼	....
Comw Ed 2b	36	73¼	73⅛	73	+⅝
Comw Ed pf 4.64	2	101	101	101	....
Comptometer	228	30	18⅞	19⅛	+1¼
Conde Nast	44	15¾	15⅝	15⅝	—⅝
Cone Mills .80	17	14	13¾	13⅞	....
Congoleum	6	9⅛	9⅛	9¼	+⅛
Con Cigar 1.20a	36	44½	43¼	44½	+⅝
Con Edis 3	114	68⅞	68⅞	68⅞	+⅛
Con Edis pf 5	8	105	104½	105	+1
Con El Ind 1	6	44	43⅝	44	+⅛
Con Foods 1.20b	5	43⅛	43¼	43¼	....
Con Laund 1.20a	2	23¼	23¼	23¼	+⅛
Con N Gas 2.30	27	58	57	58	+1¼
Consoln Coal 1.40	22	35¼	35	35¼	+¼
Consum Pw 2.60	16	65	63¼	65¼	—⅝
Con Pw pf 4.50	z60	96⅞	96	96⅞	+⅝
Container 1	78	28¼	27⅝	28¼	+¾
Container pf 4	z10	92¾	92¾	92¾	—1¼
Cont Bak 2.20	14	53¾	53	53⅝	—⅝
Cont Bak pf 5.50	z30	105¼	105¼	105¼	....
Cont Can 1.60	79	39¼	38¼	39¼	+1
Cont Cop&S .40b	42	9¼	9	9⅛	+⅛
Cont Ins 2.20 xd	63	62⅝	59½	59⅝	—1¾
Cont Mot .10g	51	9½	9⅛	9½	+¼
Cont Oil 1.60a xd	34	56¾	56	56	—¾
Cont Stl 1.60a	2	43½	43½	43½	....
Controls Am .80	11	30½	30½	30½	....
Coop Bess 1.60	31	35¾	35¼	35¾	—⅝
Coop T&R	10	8⅞	8⅝	8⅞	....
Copper Rng	32	17⅛	16¾	16¾	—¼
Copeld Ref .80a	11	33	32⅝	32⅞	....
Copw Stl 2	6	37	36½	36⅞	+⅛
Corn Prd 2.40	34	84⅞	83½	84⅝	—⅛
Corning Gl 1.30a	8	173	173	172	—2
Cosden Pet 1	20	24⅝	24½	24½	—⅛
Coty Inc	3	14⅝	14½	14½	—⅛
Coty Intl .20e	5	4	3⅞	3⅞	—⅛
Crane Co 2	18	50	49½	49⅝	—⅝
Crane pf 3.75	1	76	76	76	+1
Crm of Wh 1.60a	1	38¼	38¼	38¼	—¼
Crescent Pet .75r

HENRY, FRANC & CO.
Member New York Stock Exchange
Research Bulletin
LIQUEFIED PETROLEUM GAS
Write or Ask for Copy
308 N. 8th St. St. Louis (1)
CE. 1-8400

Catholic Bonds 5¾%
A Safe Investment
Phone or Write for Literature
No Obligation
Member Midwest Stock Exchange
Joseph G. Petersen & Co., Inc.
1811 S. Broadway CE. 1-7250 St. Louis

DOES BUYING STOCKS MAKE SENSE?
Ask for Our FREE Pamphlet
REINHOLDT & GARDNER
Member New York Stock Exchange
400 Locust St. Louis 2, Mo.
CE. 1-6640

SECURITIES RECORD
We have a convenient folder for listing securities held, recording transactions, dividends, interest payments, etc.
Copy on Request
EDWARD D. JONES & CO.
MEMBERS
New York Stock Exchange
304 North 4th St.—St. Louis (2)

BONDS
COMMON STOCKS
PREFERRED STOCKS
STATE AND
MUNICIPAL BONDS
I. M. SIMON & CO.
Established 1874
MEMBER NEW YORK STOCK EXCHANGE
315 N. 4th St. Louis 2, Mo.
CE. 1-3350
PARK PLAZA OFFICE
220 N. KINGSHIGHWAY BLVD.
FO. 7-8111

Just One Call
. . . by telephone, mail, or in person will bring you free facts about
INCOME PLANS
through
MUTUAL FUNDS
More than 50 Funds to choose from. They spread market risk by diversifying your investment among many companies in American Industry. Low-budget, monthly plans. Mail coupon for free facts about advantages, costs, risks—no obligation.

B. C. MORTON & CO.
MUTUAL FUND HEADQUARTERS
25 So. Bemiston Ave.
St. Louis 5 PA. 7-2332
Please send free facts about Mutual Funds
NAME ________
ADDRESS ________
CITY ________ STATE ____
OFFICES THROUGHOUT THE WORLD
21-02

BELL'S '60 NET MOST U.S. FIRM EVER MADE

NEW YORK, Feb. 21 (AP)—The Bell telephone system of the American Telephone & Telegraph Co. made a profit of $1,250,000,000 in 1960—the most money any United States corporation ever earned in any year.

Net income of $1,250,955,000, equal to $5.53 a share on AT&T stock, was disclosed in the giant utility's annual report mailed to 1,910,000 stockholders.

In 1959 the Bell System, largest of all United States business firms by almost all measurements cleared $1,148,769,000, equal to $5.22 a share on AT&T stock. The previous high for any calendar year by any corporation was the $1,189,477,000 netted by General Motors in the manner auto year of 1955. GM has never again come close to that figure.

"With general business conditions on a downward trend during much of the year," President Frederick K. Kappel told stockholders, "our rate of growth was less rapid than in 1959." However, he added, AT&T management was able to increase efficiency and improve earnings.

The last quarterly report of the Bell System, which consists of AT&T and 20 principal telephone company subsidiaries, showed net income of $1,243,945,000, or $5.52 a share, for the 12 months ended Nov. 30, 1960.

Kappel said total operating revenue rose to $7,920,454,000 from $7,392,997,000 while net operating revenue was up to $3,166,165,000 from $2,913,562,000. Total operating expenses increased to $4,754,289,000 from $4,479,495,000.

In 1960 GM sales reached $12,700,000, topping the 1955 figure of $12,400,000. A.T.&T. total revenue last year of $7,900,000,000 didn't approach either G.M. figure.

THE COMING BOOM IN MICROWAVE . . .
47 STOCKS TO WATCH & 1 'BUY NOW'
Right now and in the next Bull Market, your opportunities for large stock profits will come, we believe, in companies with new products that are almost *unknown* to most investors. This 'unknown' investing has already begun. In transistors and diodes, for example, it has spelled dramatic gains in such companies as Texas Instruments (26¾ to 256¼), Clevite (15¾ to 72½), Fairchild Camera (9¾ to over 200!). Now there is a new growth field to watch: *Microwave*. This is the field experts predict will grow twice as fast as the booming Electronics field in the next few years. To help you prepare now for possibly large growth profits our Editors have completed a new Special Study of "The Coming Boom in Microwave—47 Stocks to Watch & One 'Buy Now' Selection." A copy of this Study—with specific recommendations—is yours as a bonus now when you send just $1 (new readers only) to try our weekly advisory service 'The Growth Stock Letter' for the next two weeks. Mail this ad with your name and address and $1 today to Dept. WT-30.
DANFORTH-EPPLY CORPORATION
— Investment Advisors —
WELLESLEY HILLS 81, MASS.

Don't lick 'em! Join 'em!
TENSION Touch 'n Seal ENVELOPES
Seal instantly without moisture. Touch flap to back of envelope. Holds tight. No "popped" flaps on bulky mailings. Cut mail handling time at least 20%! All shapes, sizes. Call . . .
TENSION ENVELOPE CORP.
PR. 3-7700 St. Louis 10, Mo. 217

UNITED FUNDS, INC.
Mutual Fund Shares
United Periodic Investment Plans
To acquire shares of United Accumulative Fund
offer you investment units in multiples of $2,500 with investments as low as $125 initially and $25 periodically. You invest in United Accumulative Fund Shares, a diversified, managed mutual fund with investments in over 100 American corporations. *For Prospectus and descriptive literature, without obligation, fill in and return this advertisement.*
Waddell & Reed, Inc.
20 West 9th Street, Kansas City 5, Mo. — *Principal Underwriters* — 40 Wall Street, New York 5, N. Y.
7 North Brentwood Blvd., Clayton, St Louis 5, Mo., PArkview 1-2751
5427-29 Gravois Ave., St. Louis, Mo., HUdson 1-0700
NAME ________
ADDRESS ________
CITY ________ P
"OFFICES COAST TO COAST"

WOMEN'S CHILDREN'S
READY TO WEAR
RETAIL STORE
fully fixtured
$200,000 volume
reasonable rental terms
PRINCIPALS ONLY
SEND REPLIES TO:
BOX **M-379** POST-DISPATCH

Interest on Mortgages Lowered Following Cut in FHA Rate

Most Loans Here Being Made Now at 6 Pct. Instead of 6¼—Some Made at 5¾ Pct.

By William H. Kester
Post-Dispatch Business Correspondent.

As a result of the recent lowering of maximum interest rates on FHA-insured mortgages, interest rates on conventional mortgages also have been reduced.

Most conventional mortgage loans are being made at 6 per cent interest now, compared with 6¼ per cent prior to the Federal Housing Administration action early this month, lenders here said yesterday. Conventional mortgage loans constitute the largest part of all mortgages made.

W. H. Kester.

The action of local lenders follows that of President Kennedy early this month in ordering the Federal Housing Administration to cut the maximum interest rate on Government-insured mortgages from 5¾ to 5½ per cent. This move was supported by the Federal National Mortgage Association with higher buying prices for Government-insured mortgages in the secondary market. This reduced yields by an amount corresponding to the cut in maximum interest rates.

Interest rates on FHA-insured mortgages and on conventional mortgages usually move together. Some bankers say the decline in rates has been under way for the last three months. Most savings and loan associations, however, dropped their interest rates last week.

While the most prevalent interest rate charged for mortgages is now 6 per cent, some loans are made at 5¾ per cent if the term of the loan is short and the down payment higher than standard.

Other actions taken last week by the Federal Home Loan Bank board also are expected by local lenders to stimulate home construction. Down payment requirements on higher priced homes have been reduced.

Some of the board's actions to ease housing credit are not needed by most savings and loan associations, however. The amount which associations could borrow from the home loan banks was increased from 12½ per cent to 15 per cent of their savings. Most local associations' borrowings are well under the old maximum. The increase, however, will enable the associations to meet future demands for loans should the inflow of savings be reduced. At the end of 1960 the 25 largest savings associations in St. Louis and St. Louis county were borrowing 6.4 per cent of their savings accounts.

Another provision—increasing the maximum loans on acquisition and development of housing sites from 3 to 5 per cent of savings—will increase the potential amount of funds than can be channeled to developers. However, the old limit had not been a factor in limiting such loans, an officer of one large savings and loan association said.

The Leschen Wire Rope division of H. K. Porter Co., Inc., 2727 Hamilton avenue, will shut down operations for one week beginning Wednesday, a company spokesman said. About 300 office workers and machine operators are employed at the plant.

Gordon Dow, plant manager, declined to state the reasons for the shutdown. Activity in the wire rope industry has declined in recent months.

An agreement to sell the assets of Thompson-Hayward Chemical Co., manufacturer and supplier of industrial and agricultural chemicals, to Consolidated Electronic Industries Corp. was announced today. Thompson-Hayward maintains a branch plant in St. Louis under the direction of Morton Meyer, a vice president. No change in operations is expected.

Terms of the transaction were not disclosed. The assets will be exchanged for stock of the acquiring corporation.

Richard J. Schilling has been promoted to St. Louis district sales manager of Bestwall Certain-teed Sales Corp.

Chase Insurance Agency, Inc., has acquired the outstanding stock of the Florissant Loan Co. and moved tis office to 201 South Central avenue, Clayton.

True D. Morse, former Under Secretary of Agriculture, has been named assistant to the president of Alton Box Board Co. in a consulting capacity.

M. C. Giles has been appointed district manager here for Westinghouse Appliance Sales. J. C. Hoffman is district sales manager and C. W. Hull is district sales promotion manager.

NEW CROP SOYBEANS SCORE GOOD UPTURN

CHICAGO, Feb. 21 (AP)—The grain futures market showed a good rallying tendency in the early afternoon today with new crop soybeans moving up about 3 cents a bushel at times above the previous close on the Board of Trade.

The old crop months also were well ahead as the grains were strong in spots. The demand was credited mainly to short covering, but dealers said there also appeared to be more active buying of some grains, particularly corn, by commercial interests.

Wheat steadied a bit on buying understood to be against an expected good overseas business after the holiday tomorrow.

CHICAGO, Feb. 21 (AP)—Grain futures range and close:

	High	Low	Close	Prev. Close
CHICAGO WHEAT				
Mar	212¼	210½	212⅛¼	211⅝
May	212⅝	210⅞	212¾¼	211½⅝
July	192⅞	191⅛	192¾⅞	192⅝½
Sept	196	194⅞	195⅝	195⅜
Dec	202	200⅝	201⅝⅞	201¼
KANSAS CITY WHEAT				
May	202⅞	202¼	202⅝	202⅝
July	191⅛	190⅝	191	191
Sept	.....	.....	193⅝n	193⅝b
MINNEAPOLIS WHEAT				
May	202⅞	202¼	202⅝	202⅝
July	212⅞	212	212⅞b	211⅞
CHICAGO CORN				
Mar	114	112⅝	113⅝½	113¼⅜
May	118	117	117⅝	117¼⅛
July	122	120⅛	121½	120⅞
Sep	123	121½	122⅝	121⅝
Dec	120⅝	118⅞	120½	119¼
CHICAGO OATS				
Mar	63½	62½	63⅝	63
May	66	65	65⅞-66	65⅝½
July	67⅞	67⅛	67⅝	67⅜½
Sept	70	69½	69⅞	69¾b
Dec	73	72½	73	72⅝
MINNEAPOLIS OATS				
May	60¾	59⅞	60⅝b	59⅝
CHICAGO RYE				
Mar	118½	117½	118½	117½
May	122⅞	121¼	122¾	121½
July	125¼	123½	125¼	125¾
Sept	128¼	127	128¼	127½
CHICAGO SOYBEANS				
Mar	277⅝	272⅝	277¾½	273¾74
May	282	276½	281½⅝	278¼⅜
July	285	279⅝	285-84½	281½⅝
Sept	248½	244⅝	248¾½	245¼45
Nov	242¼	238½	241⅝½	238⅞39
Jan	246¼	242½	246¼	243
CHICAGO LARD (Drums)				
Mar	13.07	13.05	13.07b	12.95a
Mar	12.90	12.75	12.90a	12.80a
July	12.95	12.85	12.95b	12.90
Sept	.....	.....	12.95b	13.00
CHICAGO SOYBEAN OIL				
Mar	12.07	11.71	12.05-12.00	11.84
May	11.95	11.69	11.95	11.81-80
July	11.95	11.70	11.93-92	11.80-79
Sept	11.61	11.42	11.61	11.53-55
Oct	11.08	10.90	11.08	11.10-12
CHICAGO SOYBEAN MEAL				
Mar	63.70	62.80	63.60-70	63.25-30
May	63.75	62.80	63.80-90	63.30-15
July	65.20	63.95	65.15	64.40-25
Aug	65.20	64.00	65.15-20	64.40-30
Sept	59.30	58.40	59.30-35	58.60-80

St. Louis Cash Grain.

MERCHANTS' EXCHANGE, Feb. 21 — Cash grain market Tuesday: Wheat receipts 19 cars, none sold; corn, 88 cars, none sold; oats, 6 cars, none sold.

Bran was unchanged at $41.25@41.75 a ton. Shorts were 50c lower at $39.75@40.25.

Soybean prices were 1c higher Tuesday. No. 1 yellow, 30-day shipment, Missouri $2.54@2.60 a bushel to producers, country elevators. Illinois $2.59@2.63 a bushel. Soybean oilmeal, 44 per cent protein, $63 a ton bulk, Decatur, Ill.

Grain Futures Purchases.

CHICAGO, Feb. 21 (AP) — Grain futures purchases reported Tuesday (000 omitted):

	Prev. Session.	Week Ago.	Year Ago.
Wheat	6,907	6,595	5,353
Corn	10,121	5,829	8,382
Oats	5,283	2,294	1,089
Rye	3,196	1,557	2,631
Rye	3,196	1,557	2,631
Soybeans	41,994	52,355	30,247
Total	67,501	68,630	47,702

Open interest in wheat futures the previous session totaled 69,393,000 bushels; corn 108,436,000; oats 36,333,000; rye 12,031,000 and soybeans 253,217,000.

F.R.B. BUYS LONGER TERM TREASURIES

NEW YORK, Feb. 21 (AP)—The Federal Reserve Board has abandoned a 10-year-old policy against trading in long maturity government bonds. Some bond market specialists immediately called the move an indication of support for President Kennedy's expressed intention to drive down long term interest rates.

Under a change in a procedural directive the Federal Reserve system is free to either sell or buy long term treasury bonds. Since the March 1951 accord between the Treasury and Federal Reserve the system has limited purchases and sales of government securities to short term obligations.

The only exceptions have been two or three times, the latest in July 1958, when the Federal Reserve considered the bond market "disorderly."

Yesterday the reserve's open market committee, headed by William McC. Martin, also chairman of the system's governors, disclosed that the change had been made "in the light of conditions that have developed in the domestic economy and in the United States balance of payments in other countries."

Buys First Bonds.

The New York Federal Reserve Bank, as agent of the open market committee, immediately bought an undisclosed amount of long term bonds in the open market. The committee's statment said "the system open market account is purchasing in the open market United States government notes and bonds of varying maturities, some of which will exceed five years."

Two major effects of the system buying are easier credit resulting from larger bank reserves created by the purchases, and higher prices and thus lower interest rates on long term securities because of the additional demand.

SHORT INTEREST DIPS TO LOW SINCE OCT. 14, 1960

NEW YORK, Feb. 21 (AP)—The short interest on the New York Stock Exchange on Feb. 15 dipped to its lowest level since Oct. 14, 1960, the exchange reported.

It said the shares held short was 3,822,699 compared to the total of 3,888,516 on January 13. The Oct. 14, 1960 total was 3,757,480.

The short interest was equal to one-tenth of one per cent of all shares listed. This compared with the record four-tenths of one per cent in May 1931 when the short interest was first reported.

LONDON STOCK INDEX

LONDON, Feb. 21 (AP)—The Financial Times daily index of London stocks today was 323.9, off 0.2.

Mutual Fund Quotations

NEW YORK, Feb. 21 (AP) — The National Association of Securities Dealers, Inc., furnished the following quotations and states they do not necessarily reflect actual transactions or firm bids or offers but should indicate approximate prices and unless otherwise indicated are as quoted by the sponsors or issuers. Based on Feb. 20 closing prices.

Desc'pt.	Bid.	Asked
Aberdeen	2.28	2.50
Afil Fd	7.95	8.59
Am Bus	4.44	4.74
Am Inv	Unavailab	
Am Mut	9.25	10.11
AmRes D	31.50	32.50
Asso Fd	1.60	1.76
Atom Phy	5.56	6.07
Axe H A	5.52	6.00
Axe H B	8.86	9.63
AxeH Stk	4.07	4.45
Axe Scien	12.19	13.25
Axe Temp	9.79	10.70
Blue Rid	12.06	13.18
Bost Fd	18.48	19.98
Broad St	13.39	14.49
Bullock	13.53	14.83
Calif Fd	7.30	7.98
Can Gen	14.67	15.86
Cdn Fd	17.22	18.63
Cdn IGth	Unavailab	
Capit Shr	10.16	11.14
Cent Shr	10.67	11.54
Chase Fd	16.52	18.05
Chem Fd	11.93	12.91
Col Ener	14.03	15.23
Colon Fd	11.15	12.19
Cwth Inc	9.35	10.16
Com Inv	10.03	10.90
Com Stk	16.88	18.35
Comp Bd	19.41	21.10
Comp Fd	8.76	9.52
Concord	15.60	16.86
Cons Inv	19.75	21.25
Corp Ld	20.11	22.00
Crown W	7.72	8.44
Dela Fd	12.23	13.44
Dela Inc	10.17	11.18
deVegh In	17.99	18.17
deVegh M	63.44	64.08
Diver Gr	10.63	11.65
Diver Inv	9.20	10.08
Divid Shr	3.20	3.51
Dreyfus	16.11	17.51
Eaton Bal	11.99	12.82
Eaton Stk	13.29	14.21
Elec Inv	7.88	8.61
Energy	23.77	23.77
Equity	Unavailab	
Eurofd	16.75	18.375

Desc'pt.	Bid.	Asked
Fed Grth	13.64	14.91
Fid Cap	18.10	19.67
Fid Fun	16.55	17.89
Fid Mut	18.54	20.04
F.I.F.	4.56	4.99
Fla Gth	6.14	6.71
Fla Mut	2.28	2.49
Fnd Mut	11.60	12.61
Fnk Cs Bd	2.52	2.77
Fnk Com	6.56	7.21
Fnk Pf	2.75	3.04
Fund Inv	9.80	10.74
Gen Cap	Unavailab	
Gen Inves	7.26	7.89
GROUP SEC:		
Auto	8.99	....
Av&El	9.45	10.35
Bldg	6.41	....
Cap Gr	6.95	7.62
Chem	13.20	....
Com St	13.28	14.54
Food	8.47	....
Ful Ad	9.78	10.71
Gen Bd	7.02	7.70
Ind Mch	7.68	....
Inst Bd	8.21	....
Merch	13.71	....
Mining	5.91	....
Petrol	10.82	11.85
RR Bd	2.14	....
RR Eq	5.78	....
RR St	9.55	....
Steel	9.44	....
Tobac	10.15	....
Utilit	13.14	....
Grth Ind	20.93	21.56
Guardn	21.85	21.85
Ham hc 7	5.56	6.07
Ham hda	5.45	....
Haydck	27.90	27.90
Imp Cap	Unavailab	
Inc Fnd	2.68	2.93
Inc Bost	7.89	8.62
Incorp Inc	9.54	10.43
Incorp Inv	8.33	9.01
INSTIT SHRS:		
Found	11.25	12.31
Grwth	11.55	12.64
Income	6.54	7.15
Int Resour	5.39	5.89

Desc'pt.	Bid.	Asked
Inv CoAm	10.97	11.99
Inves Bos	12.18	13.31
Inv Resch	12.28	13.42
Istel Fd	34.27	34.96
Johnstn	13.99	13.99
KEYSTONE:		
Cus B1	24.87	25.96
Cus B2	21.96	23.96
Cus B3	15.46	16.87
Cus B4	9.52	10.39
Cus K1	9.08	9.91
Cus K2	16.71	18.12
Cus S1	21.89	23.89
Cus S2	12.62	13.78
Cus S3	14.50	15.83
Cus S4	14.23	15.53
Keys Can	15.34	16.60
Knickerb	6.19	6.79
Knick Gth	7.01	7.68
Lazrd	16.125	16.875
Lexingt	11.73	12.82
Life Inv	19.40	21.21
Life Stk	6.67	7.27
Loom SCa	28.44	28.44
Loom Say	15.55	15.55
MANAG FUND:		
Elect	2.86	3.14
Gen Ind	3.75	4.11
Metal	2.33	2.56
Paper	3.61	3.96
Petrol	2.23	2.45
Specl	3.65	4.00
Trans	2.72	2.98
Mass Tr	14.21	15.36
Mass Gth	16.54	17.88
Mass Life	22.25	24.05
M.I.F. Fd	15.38	16.63
Mut Inves	10.02	10.99
Mut Shrs	14.47	14.47
Mut Trst	Unavailab	
Nat WSec	21.54	23.31
Nat Inves	15.52	16.68
NAT SEC SER:		
Balan	11.01	12.03
Bond	5.48	5.99
Divid	3.88	4.24
Pf Stk	7.34	8.02
Income	6.17	6.74
Stock	8.60	9.40
Grwth	9.41	10.28

Desc'pt.	Bid.	Asked
New Eng	11.15	12.05
NY Capit	14.88	14.88
NCE Sh	14.03	15.33
One WmS	13.77	14.88
Oppen Fd	13.50	14.86
Penn Sq	14.72	14.72
Peoples	21.47	23.53
Phila Fd	11.54	12.52
Pine St	12.30	12.43
Pioneer	9.31	10.12
Price TR	15.11	15.26
Puritan	8.12	8.78
Putnam	15.68	17.04
Put Grth	16.79	18.25
Quar Dist	7.19	7.86
Scud Can	13.44	13.44
Scud SC	19.40	19.40
Scud Stk	9.74	9.74
Selec Am	9.70	10.49
Sharhld	11.47	12.54
Smith Ed	14.28	14.28
Sw Invea	15.36	16.61
Sover Inv	14.69	16.09
State St	39.67	41.67
Stein RF	37.48	37.48
Stein Stk	32.08	32.08
Sterl Inv	12.05	13.03
Telev El	8.25	8.99
Texas Fd	10.79	11.79
Twns Grth	6.70	7.32
TwnC Gth	8.27	9.04
UBS Fund	9.92	10.55
UNITED FUNDS:		
Accu	13.62	14.88
Cont	7.7	8.49
Incom	11.91	12.95
Scien	14.78	16.15
UnF Cn	17.04	18.52
Val Line	6.97	7.62
Val L Inc	5.44	5.95
Val LSpl	3.83	4.19
Wall St In	9.42	10.30
Wsh Mut	10.50	11.48
Well Eq	15.26	16.59
Well Fd	14.73	16.05
Whitehll	13.13	14.19
Winfield	14.27	15.60
Wiscon	6.81	7.36

Treasury Bonds

NEW YORK, Feb. 21 (AP)—Noon over-the-counter United States Government Treasury bonds, bid, asked, net change and yield.

Description.	Bid.	Asked.	Ch'ge.	Yield.
2¾s61	100	100.2	...	2.67
2½s61	99.25	99.27	—.1	2.67
*2¾s65-60	100.17	100.19	...	2.59
2¼s62-59 June	99.3	99.5	...	2.91
2¼s62-59 Dec	98.12	98.23	—.1	2.98
2½s63	98.8	98.12	...	3.19
3s64	98.30	99.2	...	3.33
2⅝s65	96.28	97	+.4	3.47
3¾s66	101.4	101.8	+.2	3.50
3s66	97.30	98.2	+.2	3.40
2½s67-62	94.4	94.12	+.8	3.54
3⅝s68	101.8	101.12	+.8	3.70
2½s68-63	91.24	92	+.4	3.71
2½s69-64 June	91.8	91.16	+.4	3.72
4s69	102.24	103	+.8	3.63
2½s69-64 Dec	90.28	91.4	+.8	3.72
2½s70-65	90.20	90.28	+.8	3.73
2½s71-66	89.28	90.4	+.4	3.70
2½s72-67 June	88.28	89.4	+.4	3.70
2½s72-67 Sept	88.20	88.28	+.4	3.70
2½s72-67 Dec	88.28	89.4	+.8	3.67
3⅞s74	101.8	101.16	+.12	3.77
4¼s85-75	104.28	105.4	+.12	3.94
4s80	102.20	102.28	+.16	3.82
3½s80	95.28	96.4	+.16	3.82
3¼s83-75	92.24	93	+.12	3.74
3¼s85	02.20	92.28	+.12	3.72
3½s90	94.20	94.28	+.20	3.83
3s95	88.24	89	+.8	3.58
3½s98	93.24	94	+.16	3.83

Prices quoted in dollars and thirty-seconds.
*Partially tax exempt.

ODD LOT TRANSACTIONS

NEW YORK, Feb. 21 (AP)—The New York Stock Exchange reported today these odd lot transactions by principal dealers for Feb. 20: Purchases of 520,031 shares; sales of 535,221 shares including 1426 shares sold short.

25c sq. ft. LEASE
15th and WASHINGTON
Will Sell, Lease or Trade
58,000 sq. ft., 7 Floors and Basement
Air-Conditioned Sprinklered
CE. 1-7045 or see your broker

CUSTOMER ACCOUNTS
Retail store has substantial volume of charged off P&L accounts for sale. Price 7 cents on the dollar, will sell only to reliable individual or company. Write
BOX K-213 POST-DISPATCH

ANACONDA CO. NET LOWER

NEW YORK, Feb. 21 (AP)—The Anaconda Co., the nation's third largest copper producer, reported a drop in earnings and sales in 1960 and 1959.

Earnings totaled $46,117,000, equal to $4.30 per share, compared with $59,225,859, or $5.53 per share, the previous year.

Sales declined to $131,701,000 from $165,004,252.

BORDEN CO. NET $2.71

NEW YORK, Feb. 21 (AP)—Borden Co., producer of milk products, reported record high earnings in 1960, the fifth consecutive record year. Sales also reached a new high.

The company earned $26,856,250, equal to $2.71 per share, compared with $25,548,693, or $2.61 per share, in 1959.

Sales rose to $956,014,030 from $941,326,495.

Wellington
A Name to Remember When Investing
WELLINGTON WF FUND
—a Balanced Fund seeking conservation of capital, reasonable current income, and profit possibilities.
Send coupon today for free information and prospectus.
WELLINGTON COMPANY, INC. SP
Philadelphia 3, Pa.
Name..........
Address..........
City.......... State..........

Dividends Reported

Scruggs, Vandervoort, Barney, Inc., declared a dividend of 15 cents a common share, payable April 1 to record March 17.

NEW YORK, Feb. 21—Dividends declared:

Stock.	Rate.	Period.	Record.	Pay.
Increased.				
CrntionCo.	.375	..	3-8	3-15
Regular.				
AllenIndust	.30	Q	3-1	3-15
ConsolnCoal	.35	Q	3-3	3-14
DetroitEdis	.55	..	3-23	4-15
DianaStrs	.25	Q	3-2	3-20
DuPont	1.50	..	2-28	3-14
EastStainSt	.225	Q	3-14	4-4
MestaMach	.625	Q	3-16	4-1
D&RGWRR	.25	..	3-3	3-20
FullerGA	.375	Q	3-16	3-31
GreenMtPw	.275	Q	3-15	4-1
InvstrsRoyl	.05	S	3-14	3-28
LykesBrSS	.25	Q	3-1	3-10
NatGas&Oil	.30	Q	3-1	3-20
ReynldsMet	.125	..	3-10	4-1
USFoilA&B	.10	..	3-10	4-6
UnivOilPrd	.125	Q	3-15	3-30
FrstAmCp	.20	Q	3-3	3-31
GrumAEng	.375	..	3-10	3-20
HanMA&B	.50	..	2-28	3-13
HannaMin	.40	Q	2-28	3-13
KelloggCo	.25	Q	3-3	3-15
SimpW&C	.25	Q	3-1	3-17
CreolePetrol	.65	..	3-3	3-10
PennDixCm	.35	Q	3-3	3-15
TishmnRlty	.125	Q	3-10	3-24

Treasury Notes

NEW YORK, Feb. 21 (AP)—Noon United States Treasury notes bid and asked prices in dollars and thirty-seconds and approximate yield to maturity.

Description.	Bid.	Asked.	Yield.
Apr1½s1961	99.26	99.30	2.10
May3⅝1961	100.6	100.8	2.33
Aug4s1961	100.17	100.19	2.56
Oct1½s1961	99.14	99.18	2.23
Feb3⅝s1962	100.22	100.24	2.78
Feb4s1962	101.2	101.4	2.79
Feb3¼s1962	100.10	100.12	2.83
Apr1½s1962	98.20	98.26	2.62
May4s1962	101.5	101.7	2.95
Aug4s1962	101.8	101.16	2.95
Aug3¼s1962	100.6	100.8	3.04
Oct1½s1962	97.28	98.4	2.71
Nov3¾s1962	101.8	101.12	2.89
Feb2⅝s1963	99.00	99.4	3.12
Apr1½s1963	96.24	97.00	3.00
May4s1963	101.30	102.2	3.06
Oct1½s1963	95.24	96.00	3.12
Nov4⅞s1963	104.2	104.6	3.26
Apr1½s1964	94.28	95.4	3.16
May4¾s1964	103.28	104.00	3.43
May3¾s1964	100.30	10.12	3.40
Aug5s1964	104.26	104.30	3.48
Oct1½s1964	93.28	94.4	3.24
Nov4⅞s1964	104.22	104.26	3.52
Apr1½1965	93.4	93.12	3.24
May4⅝s1965	104.00	104.4	3.59
Oct1½s1965	92.4	92.12	3.30

Subject to federal taxes but not to state income taxes.

Consolidation Coal Net Off.

PITTSBURGH, Feb. 21 (AP)—Consolidation Coal Co. reported a net income of $19,064,000 or $2.10 a share of stock for 1960, compared to $20,523,000 or $2.23 a share in 1959. The company said in a statement:

The firm's board of directors declared a regular quarterly dividend of 35 cents a share, payable March 14 to shareholders of record March 3.

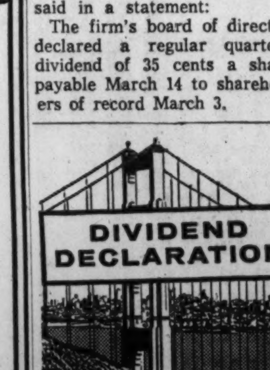

Commonwealth INCOME FUND
10 cents a share
Dividend from investment income
Payable February 25, 1961 to stock of record February 9, 1961
615 RUSS BUILDING • SAN FRANCISCO 4

STRONG ADVANCE IN LONG-TERM U.S. LIST

NEW YORK, Feb. 21 (AP)—Bond prices remained sharply higher late today in moderate trading as a result of the Federal Reserve's decision to buy long term Government securities.

The long maturity United States Government bonds jumped 10-32 to ¾ of a point following yesterday's late rise of up to ⅝ of a point. Intermediates picked up 2-32 to 6-32, one over the counter dealer in Treasury securities reported.

The advances were about 50 per cent better than the opening gains. However, much of the trading was by professionals—the dealers themselves. Institutional investors appeared to be takin gtheir time considering the effects of abandonment of the reserve's 10-year-old policy to deal in short term Government securities only.

Meanwhile, all sections of the corporate list also moved upward. Yesterday the corporate market ended mixed, failing to gain for the first time in 10 sessions. Volume was running about 25 per cent higher than yesterday's pace.

In a mixed foreign department Jamaica 5¾s lost a bit at 90 and Oslo 5¾s gained a fraction at 101½.

The Treasury's shortest term borrowing costs increased for the fourth straight week in the weekly bill auction. The latest issue of 91-day bills sold for an average yield of 2.946 per cent compared with 2.462 the previous week. The companion 182-day bills sold for an average return of 2.688 per cent compared with 2.652. Both were at the highest levels since November.

The continued rise has been related to the administration's stated policy that it will attempt to prevent any reduction in short term interest rates.

REYNOLDS METAL NET $1.26

NEW YORK, Feb. 21 (AP)—Reynolds Metals Co. reported a decline in sales and earnings in 1960 from the 1959 levels.

The company earned $25,661,000, equal to $1.26 per share, on sales of $438,724.000. This compares with $44,634,000, or $2.39 per share, on sales of $489,263,000 in 1959.

U.S. TREASURY STATEMENT

WASHINGTON, Feb. 21 (AP)—The cash position of the Treasury Feb. 16: Balance, $5,115,215,817; deposits fiscal year July 1, $53,216,043,495; withdrawals fiscal year, $59,581,020,690; total debt, $290,859,325,989*; gold assets, $17,390,669,784.

*Includes $399,308,277.58 debt not subject to statutory limit.

TEXTILE MARKETS

NEW YORK, Feb. 21 (AP)—The cotton textile market was quiet Tuesday. Dealers reported scattered spot selling of print cloths and other fabrics with only a few forward sales made.

The wool goods market was dull.

BANK CLEARINGS

St. Louis bank clearings for Feb. 21 were $63,600,000 compared with $142,100,000 a year ago.

Corporate Reports

NEW YORK, Feb. 21 (AP)—Only income per share as stated by corporations is given in the following table. In some instances comparison with preceding year may show wide swings (gains or losses) which may be due in cases of loss or largely reduced income to some extenuating or substantial non-recurring cost or temporary benefits in preceding year. These facts should be sought in detailed reports issued by the companies.

	1960.	1959.
12 Months to Dec. 31.		
T.I.M.E. Freign.	1.60	1.67
Anaconda	4.30	5.53
Cons. Coal	2.10	2.23
Detroit Edison	2.68	2.38
Sundstrand	1.23	2.32
Cerro	3.55	3.06
Borden Co.	2.71	2.61
Reynolds Metals	1.26	2.39
Clark Equip.	1.41	2.61
Worthington	4.42	4.81
Three Months to Dec. 31		
Seaboard Finance	.35	.36
Nine Months to Jan. 31		
Kimberly-Clark	2.50	2.49

Unlisted Local Stocks, Others

TUESDAY, FEBRUARY 21

The National Association of Securities Dealers, Inc., has compiled the following quotations of unlisted securities. The association states the quotations are unofficial and represent merely an approximation of the range between bid and asking prices:

Description.	Bid.	Asked.	Description.	Bid.	Asked.	Description.	Bid.	Asked.
AetnaFin	18¾	21	GasServ	38¾	41¾	NatOldLine	23⅝	25⅝
Alside	24¾	26¾	GemIntl	13¾	14¾	NatUnFire	45	47
AmExpress	56½	59¾	GenBattC	8½	9¾	ObearNes	25¾	28
Aminsur	29	30¾	GenContpf	19	21	OceanDrill	20	22
AmMarietta	34¾	36¾	GreenAP	22¾	24¾	OzarkAir	2½	3¼
AngelUnif	18¼	19¼	HirschPN	9	10	Pabst	10⅞	11⅞
Anh-Busch	46¾	48½	HomeIns xd	59¼	61¼	PepsiCola	12¾	14
ArizPubSv	56	59	Honeggers	12¾	14¼	Petrolite	184	194
Ark-MoPow	22⅝	23⅞	HydrBrk	11	12	PickerL	7¾	8¾
ArkValInd	13	14⅛	InterSec	11½	13⅛	RalstonPur	47	50
BankofAm	53¾	56¾	Kearneypf	8¼	9	RCCan	18	19½
BankBldg	29	31	LacGaspf	24½	26	Reardon	4¼	5¼
BemisBag	56	60	LacSteel	180	220	Rockwell	34½	37½
Biederman	10	11½	LibLoan	38½	40½	StLCNB	50	60
Boatmen's	68	72¾	LibLoanpf	29	31½	StLInsur	17	19
Brod&Base	16	17½	LoneSStl	20	21½	StLStlCast	5½	6½
ChanceAB	16½	18⅝	LongMileR	10¾	11¾	StLUnion	51	55½
ClaytonBk	5½	6½	Mallinckrodt	52	55	Scruggs	11½	12½
Coca-CStL	9½	11	ManchesBk	37½	40½	SearleGD	88½	90½
ColoO&G	13¼	14¼	ManufacBk	71	....	SecMutual	32	35
ConsDearbn	28½	....	MercTrust	44	48¼	SouthwBk	26	....
CurleeCloth	15	16½	MetalGds	10	11½	SpectorFr	7½	8½
D'hamBush	4¾	5½	MidStBusC	10	11	StBk&TrWel	42	46
Fcuadorian	10	11	MidwRub	17⅞	19½	SteaknSh	5¼	6
ElecCap	28¼	30⅛	MissGlass	31	34	TexasCap	5⅝	6⅝
Epsco	24	27	MissVBarge	11	12½	TexETrans	32	33
FirstGCNB	42½	....	MissVHeli	1½	2¼	ThermDis	28	30
FirstNtSL	68	72¾	MoNatGas	15	16	TransGas	24⅝	26⅝
FranklinLife	93½	97	MoResearch	3⅝	4⅛	WestPubl	73	75½
Funsten	17	19	MoUtilities	32¼	34¾	Weyerhaeuser	40½	42¾
Futterman	13⅞	14⅞	MoundCTr	21	23	White-Rodg	22	24
			NatOats	13	14½			

Someone to talk to . . .

Perhaps you're a customer, perhaps not.

Maybe you're thinking of buying or selling certain securities, maybe you're not.

What you really want most is just someone to talk to. Someone who knows about stocks, bonds, and business. Somebody willing—and able—to discuss "tight money," or the business outlook, or the current merits of particular stocks on the basis of the facts available.

You don't want to feel that you're wasting his time. You don't want to feel that you're being measured by your bankbook. You don't want to feel that you're under any pressure.

All of which is perfectly understandable to us.

That's why you'll find that you're always welcome at Merrill Lynch, customer or not. That's why we've trained a staff of nearly 2,000 account executives to extend all the help that they can to anybody who asks for it.

Starting with you.

Merrill Lynch, Pierce, Fenner & Smith Inc.
Members New York Stock Exchange and other principal Stock and Commodity Exchanges
511 LOCUST STREET, ST. LOUIS 1
Telephone: MAin 1-6330
Office open Saturday mornings for your convenience

Formulation Chemist
Experienced in formulation and evaluation of either *toiletries, cosmetics, pharmaceuticals* or *related products.*

Analytical Chemist
Experienced in *development* of *analytical procedures* to investigate new materials and finished products.

Perfumer
Experienced in *fragrance evaluation, formula improvement* and *quality control* of *compounds.*

Long associated with excellence in grooming, Gillette has entered the field of men's toiletries and is expanding its permanent professional staff.

These openings will provide increased responsibility for the professional man who has reached a career plateau with his current concern.

Send resume including salary requirements in complete confidence to:
G. E. Wermert
Gillette Safety Razor Co.
Gillette Park
Boston 6, Mass.

This is not an offer to sell or a solicitation of an offer to buy any of these securities This offer is made only by prospectus to bona fide residents of the State of Missouri.

RELIABLE DISCOUNT CORP.
(A MISSOURI CORPORATION)
Offers for Sale
TO RESIDENTS OF MISSOURI ONLY
100,000 Shares Of Common Capital Stock
$1.00 Par Value
Non-Assessable
PRICE $2.00 PER SHARE
The stock in this offering is only being offered to bona fide residents of the state of Missouri by the Reliable Discount Corporation from its office at 1518 St. Louis Ave., St. Louis 6, Mo.
For Free copy of Prospectus Write:
RELIABLE DISCOUNT CORP.
Louis J. Venturella, Pres. — Michael Pusateri, Vice Pres.
Philip C. Lucido, Sec. Treasurer
1518 St. Louis Ave. GA. 1-1100
St. Louis 6, Missouri
Name ________
Address ________
Telephone ________

BRUNS DEFENDS SCHOOL BOARD CRAFTSMAN PAY

The contention that St. Louis school board craftsmen are overpaid is not borne out by information gathered on wage scales and policies from other large cities, H. Lee Bruns, a member of the Board of Education, said today.

Bruns, chairman of the school board's subcommittee on buildings, said his committee is putting wage data obtained from about 15 other cities into final form for presentation to the school board here. A preliminary report on the committee's findings was given to board executive officers and members at a meeting yesterday.

Bruns said a large majority of school boards in other cities questioned have a wage policy similar to the one adopted here several years ago: That of paying craftsmen the prevailing rate in private industry in the area.

"There are minor variations, of course, such as differences in fringe benefits and differences in wage scales paid in industry, but the variations do not change the over-all, general pattern of similarity," he said.

Bruns's committee undertook the wage study about two months ago at the request of the school board. Some members of the board, particularly Daniel L. Schlafly, have contended that board craftsmen here are overpaid under the present policy since their principal work is maintenance, whereas rates in private industry are paid for new construction.

Schlafly's position is supported by a report by David H. Nicholson, a St. Louis personnel consultant retained by the school board, who last June recommended a 15 per cent reduction in the wages of certain school board craftsmen.

In an interim report issued at that time, Nicholson said board craftsmen did mostly maintenance work, while private industry rates were based on new construction. A final report will be presented by Nicholson later this year.

RICHARD J. MEHAN TO HEAD LINDENBUSCH CAMPAIGN

Richard J. Mehan, an attorney, has been appointed campaign manager for Ben H. Lindenbusch, Republican candidate for mayor, it was announced today.

Mehan, 5701 Rosa avenue, was the unsuccessful Republican candidate for mayor in 1957. He is 35 years old, married and the father of five children. In accepting the appointment, Mehan stated:

"In Ben Lindenbusch, I recognize a fine candidate, a self-made man with the broad business experience needed for the most important position our city can bestow upon a citizen. He understands the needs of the people and the importance of creating a climate that will attract, not repel, more job opportunities."

LABOR LAGGING IN SIGNING UP NEW MEMBERS

MIAMI BEACH, Fla., Feb. 21 (AP) — A report that organized labor is losing ground in enrolling American workers in unions brought a self-appraisal in the AFL-CIO that the trend could spell union labor's obituary unless it is reversed.

Organizing director John Livingston is reported to have told the AFL-CIO Executive Council at a closed session yesterday that while unions covered 40 per cent of organizable workers in the work force five years ago the proportion is now down to 38 per cent.

Livingston was said to have told his colleagues that independent unions such as the Teamsters and Mine Workers, are winning bigger groups of new members proportionately than the AFL-CIO's own unions.

Joseph A. Beirne, president of the AFL-CIO Communications Workers, was reported to have said the waning proportion of unionized workers "means the obituary of organized labor" unless it is quickly reversed.

Livingston explained the decline in union organizing success was partially due to the rapidly changing composition of the nation's work force—with the number of manual workers declining along with an increase in white collar, or office and technical workers.

The AFL-CIO council voted yesterday to sponsor a series of "get America back to work" conferences, winding up with one in the nation's capital. The purpose is to pinpoint the plight of the unemployed and to consider ways to spur economic recovery.

The council urged Congress to give emergency preference to President Kennedy's proposed $1,200,000,000 extra aid to the nation's 5,500,000 idle workers.

Many of the AFL-CIO chiefs were suggesting a joint demand in behalf of organized labor that business adopt a code of ethics similar to those adopted by labor unions.

The leaders said they intended to bring up the matter because of the recent pleas of guilty and no defense by the nation's largest electrical manufacturing concerns to charges of price fixing.

By United Press International.

The council also:

Decided against taking any action in the current wildcat flight engineers strike that has tied up the nation's air traffic. President George Meany said he had done all he could to end the walkout. He said in his opinion, the only long-range solution to the many labor troubles besetting the airline industry was establishment of a single union.

Took under study a request by airline stewardnesses that they be granted their own union charter apart from the pilots. The stewardesses claim the present union alignment places them in a position of being represented by their in-flight bosses.

© New York Times News Service

James R. Hoffa notified the stewardesses his Teamsters Union would offer them a haven if the federation rejected their plea to get out of the Airline Pilots Association.

Hoffa coupled his assurance with an announcement that he was ready to set up a special air transport division within the 1,700,000-member truck union. A top Hoffa aid said the new division would be happy to take in the flight engineers as well as the stewardesses and other groups dissatisfied with the federation's policies. The flight engineers have long been on cordial terms with the Teamsters.

Hoffa's offer to give the Airline Stewards and Stewardesses Association an autonomous charter within the Teamsters was made by telephone from Detroit.

2 OFFICERS HURT AS CRUISER TURNS OVER IN COLLISION

Two policemen were injured last night when their cruising patrol was struck by another automobile and overturned at Twenty-first and Cole streets.

Patrolman Clayborn Perkins was driving west in Cole street with Patrolman Philip Jones to investigate a disturbance in the Pruitt housing project. A southbound car driven by Ambrose Holte, 1514 North Eighteenth street, struck the police car, turning it on its side.

Perkins and Jones were taken to City Hospital suffering from severe bruises. Holte, uninjured, was booked suspected of careless driving, destruction of city property, failure to have a city sticker and no driver's license.

Ancient Forest.

MANITOWOC, Wis. (AP)—Excavation of a gravel pit recently uncovered a forest of trees all lying in the same direction. University of Wisconsin scientists, estimating the wood was about 11,000 years old, believe one of the great glaciers that overspread Wisconsin buried the trees.

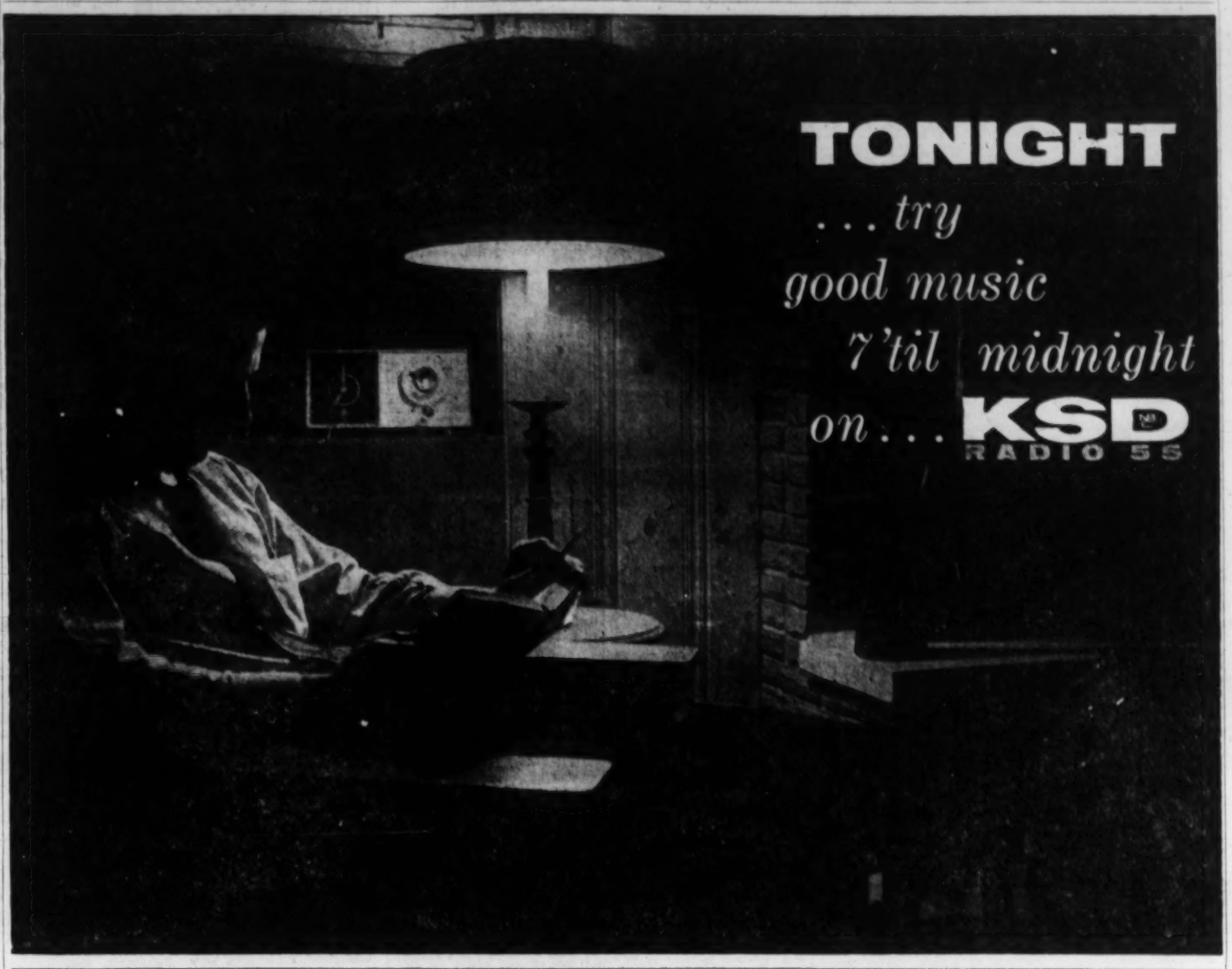

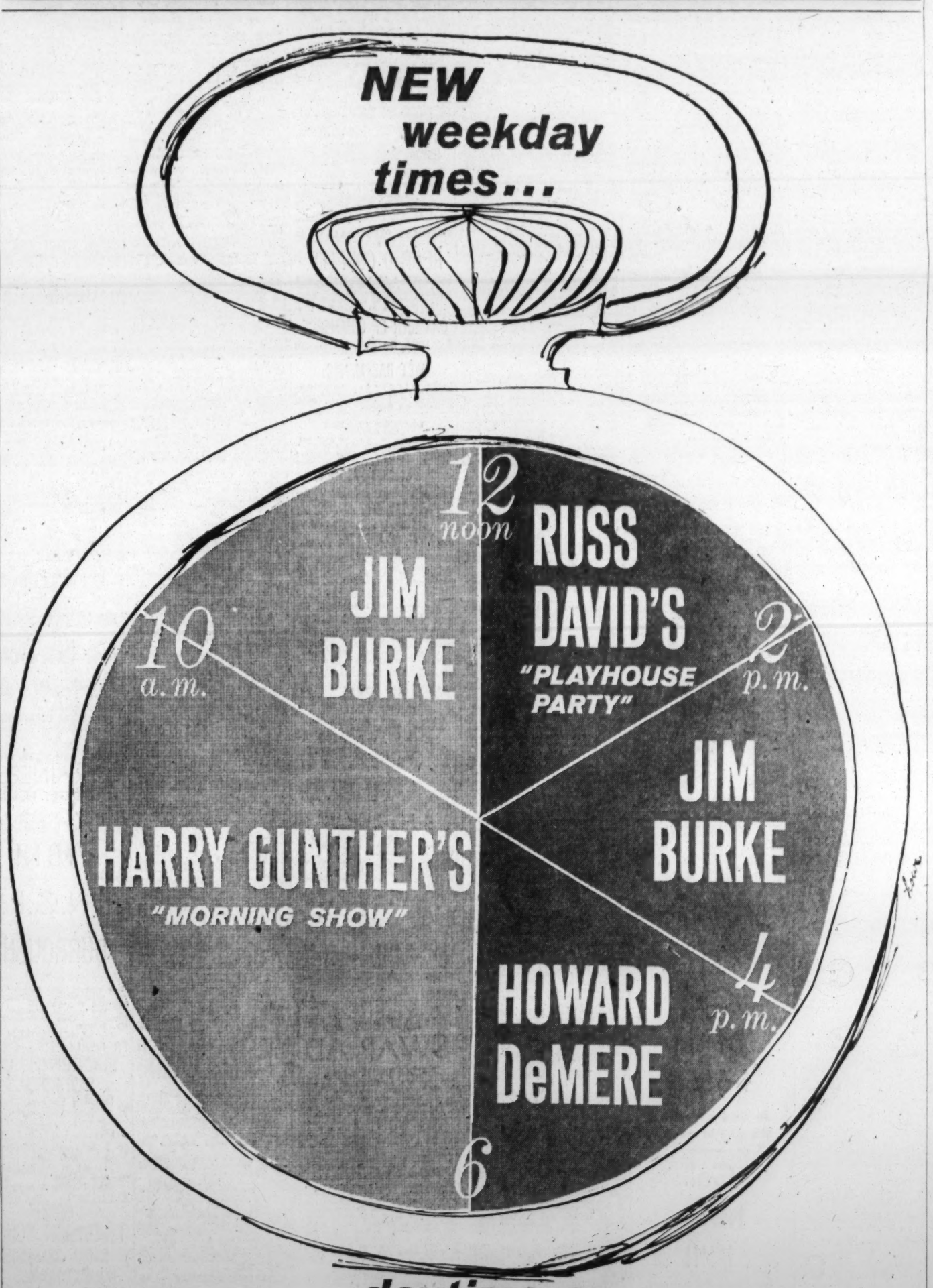

Charles Menees

'Reporter at Large'

Beginning this coming Sunday, I'll be serving up a brand new column which I think you and your friends will find interesting.

That's the name of my column, up above my picture. To fill this assignment, I'll be roaming the length and breadth of the city, reporting on people, places and happenings in and around St. Louis—the interesting, the amusing, the unusual.

I hope you'll join me for the start of this new column . . .

This will be your column—a fresh, lively report of home-town happenings — spiced with humor, packed with human interest, filled with facts and notes about St. Louis and St. Louisans. It will appear three times weekly (Sunday, Wednesday and Friday) in the Post-Dispatch Everyday Magazine.

beginning SUNDAY, Feb. 26
in the EVERYDAY MAGAZINE of the
ST. LOUIS POST-DISPATCH

LOW RATES FOR WANT ADS

Rate per line

	Daily.	Sun.
TRANSIENT		
1 Time	74c	88c
3-6 Times (consecutive)	67c	75c
7, 8, 9 or 10 Times (consecutive) for the price of 6 Times.		
ROOMS—ROOM AND BOARD		
1 Time	69c	76c
3-6 Times (consecutive)	62c	71c
7, 8, 9 or 10 Times (consecutive) for the price of 6 Times.		
SITUATIONS WANTED		
1 Time	59c	65c
3-6 Times (consecutive)	54c	63c
7, 8, 9 or 10 Times (consecutive) for the price of 6 Times.		

On all 7 to 10 time orders copy changes will be permitted only to delete items on which results have been obtained.

No advertisement accepted for less than the price of two lines.

Local rates apply only to advertisers located in the State of Missouri and within 150 miles of St. Louis in the State of Illinois. Beyond these areas, rates are $1 per line daily and $1.15 per line Sunday flat.

Advertisers using box numbers, please ask for "Want Ad Answers" when inquiring about replies.

GENERAL REGULATIONS

The Post-Dispatch reserves the right to classify ads under appropriate headings.

The Post-Dispatch reserves the right to revise or reject advertisements or to retain answers to any box number advertisement. If this right is exercised, the amount paid for the advertisement will be refunded to the advertiser.

It is agreed that the liability of The Pulitzer Publishing Company in the event of failure to publish an advertisement for any reason or in the event that errors occur in the publishing of an advertisement, shall be limited to the amount paid by the advertiser. Claims concerning omission or incorrect insertions will not be considered unless made within 30 days from date of publication.

ST. LOUIS POST-DISPATCH

Now dial MA 1-6666 for an ad taker

For all other Post-Dispatch business dial MA 1-1111

(**)

CEMETERIES & MAUSOLEUMS 4

12-GRAVE lot, Oak Grove Cemetery; reasonable. FO 1-6288.

FLORISTS 7

NETTIE'S FLOWER GARDEN
Funeral Arrangmeents $5 UP
3801 S. Grand PR 1-9600

FUNERAL DIRECTORS 8

KRIEGSHAUSER MORTUARIES
"Where the Finest Costs NO MORE . . . Often Less!"
WEST
9450 Olive St. Rd. WY 4-3322
SOUTH
4228 S. Kingshighway FL 1-4320

AMBRUSTER
HIGHEST QUALITY . . . LOWEST COST
ALBERT H. HOPPE
KRON FUNERAL HOME
FR 1-0200 2707 N. Grand Bl.
MOYDELL'S
Mississippi and Allen. PR 2-0402
LEIDNER UNDERTAKING CO.
Established 1859
2223 ST. LOUIS CH 1-1684
CLARK FUNERAL HOME
1125 Hodiamont PA 1-3950
MORRELL JE 3-3950
JAY B. SMITH
7456 MANCHESTER ST 1-1113
SCHNUR FUNERAL HOME
3125 Lafayette PR 1-7780
KUTIS FUNERAL HOME
2906 Gravois PR 2-3000
HOFFMEISTER Colonial Mortuary, 6464 Chippewa, FL 2-1938.

MONUMENTS 10

ROSEBOROUGH MONUMENT CO.
5232 West Florissant, EV 5-7766.

DEATHS 14

ASMUS, CHRIS D., Mon., Feb. 20, 1961, 3775 ElCamino dr., San Bernardino, Calif., beloved husband of Clara Asmus (nee Hansen), dear father of Raymond Asmus and Virginia Hendrix, our dear father-in-law and grandfather.

Funeral from STEPHENS AND BOBBITT Funeral Home, 1156 F st., San Bernardino, Calif.

BATTEIGER, ERVIN, 4438 Lee avenue, asleep in Jesus, Tues., Feb. 21, 1961, beloved husband of Margaret Batteiger (nee Grix), dear father of LaVerne M. Weber, our dear grandfather, brother-in-law, father-in-law and uncle.

Funeral from the LEIDNER Chapel, 2223 St. Louis avenue, Thurs., Feb. 23, 1:30 p.m. to Valhalla Chapel of Memories.

BECK, BURL L., SR., 4131A Lafayette sq., Sun., Feb. 19, 1961, beloved husband of Ora N. Beck (nee Hurston), dear father of Burl L. Jr. and James E. Beck, dear brother, father-in-law, grandfather, brother-in-law and uncle.

Funeral from KRIEGSHAUSER S. SOUTH, 4228 S. Kingshighway, Wed., Feb. 22, 2 p.m. Interment New Picker Cemetery.

BERRY.
See Pohl.

BISBEE, ROWE F., DR., Sun., Feb. 19, 1961, in Wichita, Kan., dear husband of Joanne, dear son of Henry F. Bisbee, dear father of Henry, Joann and Rebecca.

Burial in Wichita, Kan.

BLUM, MAX, Feb. 20, 1961, beloved husband of Selma Makovsky Blum, dear father of Marvin D. Blum and Mrs. Diane F. Komen, our dear father-in-law, brother-in-law and uncle.

Funeral from BERGER Memorial, McPherson at Walton, Wed., 11 a.m. to Chesed Shel Emeth Cemetery. In state Wed., after 10 a.m.

BOWMAN, CHARLES G., 4345 Hartford, Feb. 20, 1961, beloved father of Sam Bowman, grandfather of George Wilbur Karcher, Mary Beth and Deborah Bowman, brother of Lutie Lacy and Pearl Taylor, our dear father-in-law, uncle and brother-in-law.

Funeral from McLAUGHLIN'S, 2301 Lafayette, Thurs., 1:30 p.m. Interment New St. Marcus.

BRADSHAW, EMALINE C., 1131 Lakeview ct., Sat., Feb. 18, 1961, wife of the late Leo V. Bradshaw, dear mother of Lorraine Oprych, Russell W. and Vernon A. Bradshaw, dear sister of Vera Spoeneman, dear sister-in-law, mother-in-law, grandmother, aunt, niece and cousin.

Funeral from WHITE-MULLEN Chapel, 115 N. Florissant rd., Ferguson, Wed., Feb. 22, 1:30 p.m. Interment New Picker Cemetery.

BRANHAM, JAMES T., 3201 Royalton, Overland, asleep in Jesus Sun., Feb. 19, 1961, beloved husband of Viola Branham (nee Miller), dear father of June Glerer, Juanita Brazzle, Ruth Ann and James Branham, A.K.I., U.S.N., dear grandfather, father-in-law, brother and uncle.

Mr. Branham at BAUMANN BROS. Funeral Home, 2504 Woodson rd., Overland, until Thurs., Feb. 23, 9 a.m. Funeral same day, 10:30 a.m., from Our Redeemer Lutheran Church, Milton and Shelly avs. Interment Mt. Lebanon Cemetery. Contributions to the Tuberculosis and Health Society will be appreciated.

BROWN, ROY G., formerly of 3032 N. Euclid, Mon., Feb. 20, 1961, dear brother of the late Arthur E. and Edith Brown, dear uncle, great-uncle and great-great-uncle.

Funeral from CULLEN & KELLY Funeral Home, 7267 Natural Bridge, Thurs., Feb. 23, 3 p.m. Interment Memorial Park.

CHANDLER.
See Quest

Always . . .

For the Things You Want, Keep an Eye on the Want Ads in the ST. LOUIS POST-DISPATCH

DEATHS 14

CHESNEY, HERMAN O. (PORKY), 3015 Capehard dr., Velda Village, Sat., Feb. 18, 1961, beloved husband of Ollie Chesney, dear brother of Clarence, Charles, Rudy and Orville Chesney, dear brother-in-law, uncle, great-uncle and cousin.
Funeral from CALVIN F. FEUTZ Funeral Home, 4828 Natural Bridge bl., Wed., Feb. 22, 2 p.m. Interment Laurel Hill Memorial Gardens. Member of U.A.W. Local No. 25.

COLLINS, LOUIS A., 4944 Kerth rd., Sun., Feb. 19, 1961, dear husband of Maude Collins (nee Kelly), dear father of Marie, Ella and the late Cecil Collins and the late Eileen Werkmeister, dear brother of Ethel Scheper, Arthur and the late Hazel Royce and Everett Collins, dear brother-in-law and uncle.
Funeral from FEY Funeral Home, 4100 Lemay Ferry rd. south of Lindbergh, Wed., Feb. 22, 11 a.m. Interment Mt. Hope Cemetery.

CONROY, MICHAEL D., 4616 Lindell bl., Mon., Feb. 20, 1961, fortified with the Sacraments of Holy Mother Church, cousin of Miss Kate Varley, Youngstown, O., and Mrs. Eugene P. McCarthy, Cleveland, O.
Funeral from ARTHUR J. DONNELLY Parlors, 3840 Lindell, Thurs., Feb. 23, 9:30 a.m., to St. Louis Cathedral. Interment Calvary. In lieu of flowers friends may make contributions to Department of Children of Catholic Charities. In parlors after 4 p.m. Tues.

CONWAY, CATHERINE B. (nee Crowley), 1324 Odessa dr., formerly of 4885 Farlin, fortified with the Sacraments of Holy Mother Church, beloved wife of Richard J. Conway, dear mother of Richard J. Jr., Michael Joseph Conway, Mary Catherine Landwehr, and Robert E. (Bob) Conway, dear sister of Nellie Crowley, our dear mother-in-law and grandmother.
Funeral from ARTHUR J. DONNELLY Parlors, 3840 Lindell, Wed., Feb. 22, 8:15 a.m., to St. Jerome Church, Ashbrook and Abbot dr., Bellefontaine Neighbors. Interment Calvary. Deceased was a member of ladies auxiliary of Ancient Hibernians, St. Ann's Sodality of St. Engelbert's Parish and St. Ann's Guild of Ladies of Charity. Men and Women's Auxiliary of A.O.H. will meet in parlors Tues. at 8:30 p.m.

DENNIS, LEO W., De Soto, Mo., Feb. 19, 1961, beloved husband of Lena Edna Dennis (nee Gowan).
Funeral from MAHN Funeral Home, De Soto, Mo., Wed., Feb. 22, 2 p.m. Interment Woodlawn Cemetery.

DORMAN, GEORGE W., Sun., Feb. 19, 1961, beloved husband of Norma Dorman (nee Flick), our dear brother, brother-in-law, uncle, great-uncle, nephew and cousin.
Funeral from CALVIN F. FEUTZ Funeral Home, 4828 Natural Bridge bl., Wed., Feb. 22, 1 p.m. Interment Memorial Park. Member of St. Louis Lodge No. 5 I.O.O.F and Pilgrim Lodge No. 652 A.F. & A.M. (ODD FELLOWS SERVICE TUES. EVE. 7:30 P.M., FOLLOWED BY PILGRIM LODGE SERVICE 8 P.M.)

DOWD, MAJ. EDWARD P., 3805 Keokuk st., Sun., Feb. 19, 1961, beloved husband of Nellie McManus Dowd, dear father of Robert G., Edward L., Aurelia B., Virginia B. Dowd, Mrs. Kenneth M. Lynch, Mrs. Bernard McDonnell, brother of Florence M. Dowd, Mrs. J. T. Thurmond, Mrs. Thomas Chapman and the late Harry L. Dowd and Mrs. Helen DePew, brother-in-law, father-in-law, grandfather and uncle.
Funeral from ARTHUR J. DONNELLY Parlors, 3840 Lindell, Wed., Feb. 22, 8:30 a.m., to Resurrection of Our Lord Church, 3900 Meramec st. Interment Calvary. Retired major of St. Louis Police Dept. Member of Layman Retreat League Bailey Council K. of C.

ECKHARD, NELLIE E., 4331 Sulphur av., Sat., Feb. 18, 1961, fortified with the Sacraments of Holy Mother Church, beloved wife of Ernest J. Eckhard, dear mother of Shirley Schwennesen and Dorothea Worsham, dear daughter of Opal Sedleck and Harry Parmele, dear step-daughter of Joseph Sedleck, dear sister of Corinne Prasuhn and Camille Gamache, dear mother-in-law, grandmother, daughter-in-law, sister-in-law, aunt and niece.
Funeral from KRIEGSHAUSER'S SOUTH, 4228 S. Kingshighway, Wed., Feb. 22, 8:30 a.m., to St. Gabriel The Archangel Church. Interment Resurrection.

FUERST, LOUIS H., 2901 Meramec, Mon., Feb. 20, 1961, husband of the late Frances J. Fuerst (nee Kraus), dear father of Rev. Burchard O.F.M., louis, Frances Grauer, Robert, Ruth Francka, Alice Schlueter, Agnes Rodgers, dear father-in-law, grandfather, brother, brother-in-law and uncle.
Funeral from GEBKEN-BENZ Mortuary, 2842 Meramec, Thurs., Feb. 23, 9:30 a.m. to St. Anthony Church. Interment Resurrection. Member of Men's Sodality, St. Peter's Branch 60 W.C.U., and 138th Infantry Post 357 American Legion. Guard of Honor Wed., 8 p.m.

GARIBALDI, CHARLES, at New York City, suddenly Sat., Feb. 18, 1961, beloved husband of Anna Garibaldi (nee Dugo), dear father of Charles J. Garibaldi, dear son of Joseph and the late Lucia Curcuru, dear brother of Gino, Ralph, Joseph, Tony Garibaldi, Rose Vassallo and Ida Mercurio, dear son-in-law, brother-in-law and uncle.
Funeral from KRIEGSHAUSER'S SOUTH, 4228 S. Kingshighway, Thurs., Feb. 23, 8:30 a.m., to Holy Family Church. Interment Resurrection. In parlors after 4 p.m. Tues.

GLANZ, ANNA (nee Wisniewski), formerly of 4322 N. Broadway, Sun., Feb. 19, 1961, dear wife of the late Franz Glanz, dear friend.
Funeral from MORRELL Funeral Home, 3710 N Grand bl. at Natural Bridge, Thurs., Feb. 23, 10 a.m. Interment Memorial Park Cemetery.

GOODWIN, MARGARET B. (nee McGrath), 7127 Willow Wood, fortified with the Sacraments of Holy Mother Church, Sun., Feb. 19, 1961, beloved wife of the late James P. Goodwin, dear mother of Joseph Goodwin, Margaret Drece, and the late Francis R. Goodwin, mother-in-law, grandmother, great-grandmother and aunt.
Funeral Thurs., Feb. 23, 8:30 a.m., from the BUCHHOLZ Mortuary, 5967 West Florissant av., to the Church of the Ascension, Fairchild and Nelson dr. Interment Calvary.

GUEHRING, HENRY S., 9700 Green Park rd., Sat., Feb. 18, 1961, beloved husband of Alma Guehring (nee Litzsinger), dear brother of Margaret Zelch, Lillie Johnson, Alma Lowen and August Guehring and the late Daniel Guehring, our dear brother-in-law, uncle, great-uncle and cousin.
Mr. Guehring in state at FEY Funeral Home, 4100 Lemay Ferry rd. south of Lindbergh, until Wed., Feb. 22, 10 a.m., thence moved to St. John's E. & R. Church, Mehlville, Mo. Services 1:30 p.m. Interment Old St. John's Cemetery.

When Answering
BOX NUMBER ADS
Be Sure to
USE BOTH LETTER and NUMBER

When writing in reply to Post-Dispatch classified advertisements published with a "blind" address or "box number" as a signature instead of the advertiser's name, address or phone number, BE SURE you use both LETTER and NUMBER in addressing your envelope and letter. (Example: "A-127," "Z-54"). The number alone is incomplete; letter must be used with number to be sure reply is delivered properly.

DEATHS 14

ASMUS, Chris D.
BATTEIGER, Ervin
BECK, Burl L. Sr.
BISBEE, Rowe F. Dr.
BLUM, Max
BITTER, Joseph C.
BOWMAN, Charles G.
BRADSHAW, Emaline C.
BRANHAM, James T.
BROWN, Roy G.
CHESNEY, Herman O. (Porky)
COLLINS, Louis A.
CONROY, Michael D.
CONWAY, Catherine B.
DENNIS, Leo W.
DORMAN, George W.
DOWD, Maj. Edward P.
ECKHARD, Nellie E.
FUERST, Louis H.
GARIBALDI, Charles
GLANZ, Anna
GOODWIN, Margaret B.
GUEHRING, Henry S.
HAAS, Anton J.
HALL, Maryetta
HAMPEL, George
HAPPY, Bobby Lee (Lutker)
HEINRICH, Caroline
HOLDERLE, Viola G.
HONERKAMP, Estelle M.
HOUSEWRIGHT, Laura
HUGHES, Belle
IMMING, Peter A.
KAPPEN, Anna
KELLY, Katherine
KLEIN, Emma
KLUNK, Clara M.
KRUEGER, Arthur W.
LASPE, Emil L.
LEBOLD, Mollie B.
LODDEKE, Anthony (Skip)
LYNN, Charles V.
MAIS, Walter L.
MAY, Edwin
MAYBAUM, Bernice V.
MESSAR, Amalia
MORENZ, Kenneth W.
OGLE, William J.
OTTE, Wilhelmina
PENDER, Bernard, Rev. Father
PERKINS, Norcie Marie
PETWAY, James Q.
PFEIFFER, Madeline
POHL, Florence
QUEST, Robert A.
RAEBURN, Clementine
REESE, John U.
RICCIOTTI, Joseph
RICHARDS, Anna
RICHTER, August H.
RUNDER, Lee H.
SCHLUETER, Minnie A.
SCHMIDT, Mary
SCHWARTZ, Mary M.
SEGAL, Ben
SIGMUND, John
STICKFORT, Hattie
SULLIVAN, Edward T.
TEGETHOFF, Harry W.
THEODOREL, Ellen
TRAPP, Joseph Andrew
WENRICK, Mary
WIND, Carl W.
WINSETT, Fritz
WITTE, Joseph M.

HAAS, ANTON J., 5624 S. Kingshighway, fortified with the Sacraments of Holy Mother Church, Mon., Feb. 20, 1961, beloved husband of Clara Haas (nee Zimmermann), dear father of Cleopha Dummerth, our dear grandfather, great-grandfather, brother-in-law, uncle and great-uncle.
Funeral from KUTIS Funeral Home, 2906 Gravois, Thurs., Feb. 23, 9:30 a.m. Requiem Mass Our Lady of Sorrows Church. Interment Resurrection Cemetery. Retired member of Cement Masons Union Local No. 527. In parlors Tues. after 4 p.m.

HALL, MARYETTA, Mon., Feb. 20, 1961, wife of the late Noah B. Hall, dear mother of Leslie N. Hall, Elizabeth M. Picardi and Curtis J. Hall, dear sister of Mrs. Elizabeth Eichmann, dear grandmother, great-grandmother, mother-in-law and aunt.
Funeral Thurs., Feb. 23, 1:30 p.m. from BAUMANN BROS. Funeral Home, 2504 Woodson rd., Overland. Interment Memorial Park.

HAMPEL, GEORGE, 12643 Sunset dr., Sappington, suddenly Sat., Feb. 18, 1961, beloved husband of Christine Hampel (nee Klaus), dear father of Leonard Anthony, Richard Stephen, Kenneth William and Alice Marie Hessler, dear brother of William Hampel and the late Theresa Dueringer and Frank Hampel, our dear father-in-law, grandfather, great-grandfather, brother-in-law, uncle and cousin.
Funeral from KUTIS Funeral Home, 2906 Gravois, Wed., Feb. 22, 8 a.m. Requiem Mass Assumption Church, Mattese, Mo. Interment Resurrection Cemetery. Member of W.O.W.

HAPPY, BOBBY LEE (LUTKER), 816 Summit av., East St. Louis, Mon., Feb. 20, 1961, beloved husband of Gynelle Happy, dear father of Cynthia Lee and Robert Lee Happy, dear son of Mr. and Mrs. Joseph Lutker, dear brother of Joseph, William, Edna, Gregory and Mary Beth Lutker, dear grandson of Mr. and Mrs. William H. Glotfelty.
Services at KASSLY Funeral Home, 1101 N. Ninth, East St. Louis, Thurs., 9:30 a.m. Interment National Cemetery, Jefferson Barracks. Member of Machinists Local 837, St. Louis.

HEINRICH, CAROLINE, Chicago, Ill., Mon., Feb. 20, 1961, dear niece of Elise Knudsen, our dear aunt, great-aunt and cousin.
Funeral from WEICK BROS. Funeral Home, 2201 S. Grand, Wed., Feb. 22, 1:30 p.m. Interment St. Matthew's Cemetery.

HOLDERLE, VIOLA G. (nee Dames), 3856 Botanical, fortified with the Sacraments of Holy Mother Church, Sat., Feb. 18, 1961, beloved wife of Charles Holderle Sr., dear mother of Dorothy Colombini, Charles F. and Harold Holderle, and Shirley Mills, our dear sister, mother-in-law, grandmother, sister-in-law, aunt, niece and cousin.
Funeral from KUTIS Funeral Home, 2906 Gravois, Wed., Feb. 22, 9:30 a.m. Requiem Mass St. Margaret's Church. Interment Sunset Burial Park.

HONERKAMP, ESTELLE M. (nee Debrecht), St. Charles, Mo., suddenly Sun., Feb. 19, 1961, beloved wife of Alfred E. (Pret) Honerkamp, dear mother of Clifton A. Honerkamp, our dear sister, mother-in-law, grandmother and aunt.
Funeral Wed., 8:40 a.m., from DALLMEYER Funeral Home, 800 N. Second, St. Charles, Mo., to St. Peter's Church for Requiem Mass at 9 a.m. Interment Church cemetery.

HOUSEWRIGHT, LAURA, 3821 Cottage av., dear mother of Ralph Miles, dear sister of Minnie Pounds and Mattie Brown, dear aunt and cousin.
Funeral from ALBERT H. HOPPE Funeral Home, 4911 Washington bl., Web., Feb. 22, 2 p.m. Interment Memorial Park Cemetery.

HUGHES, BELLE, Feb. 17, 1961, beloved mother of Joseph Hughes.
Funeral from McLAUGHLIN'S, 2301 Lafayette, Wed., 1 p.m. Interment St. Trinity Cemetery.

IMMING, PETER A., 8952 Mayfield ct., Mon., Feb. 20, 1961, beloved husband of Prior Imming, dear brother, brother-in-law, uncle, great-uncle and cousin.
Funeral from SCHNUR Funeral Home, 3125 Lafayette, Thurs., Feb. 23, 1:30 p.m., to Bellefontaine Cemetery.

KAPPEN, ANNA, 5921 Drury lane, fortified with the Sacraments of Holy Mother Church, Feb. 19, 1961, dear wife of the late John Kappen, dear mother of Miss Mae Kappen, Mrs. Helen Kamprad, Mrs. Adele Williams, Mrs. Anna Willie, our dear mother-in-law, grandmother, great-grandmother, aunt and great-aunt.
Funeral from JOHN STYGAR & SON Funeral Home, 5541 Riverview bl., Wed., Feb. 22, 8:30 a.m. to Nativity of Our Lord Church. Interment Calvary Cemetery. Deceased was a member of St. Augustine's Married Ladies Sodality. Masses preferred.

KELLY, KATHERINE, suddenly, Sat., Feb. 18, 1961, 4317 Lindell bl., dear sister of Ellen Craig of Buffalo, N. Y., our dear aunt and friend.
Funeral from ALBERT H. HOPPE Funeral Home, 4911 Washington bl., Wed., Feb. 22, 8:30 a.m. to St. Louis Cathedral. Interment Calvary Cemetery.

KLEIN, EMMA, Feb. 20, 1961, beloved sister of the late Addie K. Frank, and our dear aunt.
Services and interment at Lexington, Ky., Thurs. afternoon. MAYER Service.

KLUNK, CLARA M., 4433 St. Williams ct., asleep in Jesus, Sun., Feb. 19, 1961, beloved wife of Albert H. Klunk, dear mother of Marlone VanVoorhis, Jean Yvonne and Suzanne Klunk, dear sister of Edna Roberson, dear grandmother, mother-in-law, sister-in-law and aunt.
Mrs. Klunk at BAUMANN BROS. Funeral Home, 2504 Woodson rd., Overland, until Wed., Feb. 22, 11 a.m. Services same day, 1:30 p.m., at Our Redeemer Lutheran Church, Shelly and Milton avs. Interment Valhalla Cemetery.

KRUEGER, ARTHUR W., 4433 Telegraph rd., Mon., Feb. 20, 1961, dear husband of Ella M. Krueger (nee Keough), dear father of Norb J. and the late Paul A. Krueger, dear father-in-law of Eleanor Krueger, dear grandfather of Karen Krueger.
Funeral from KRIEGSHAUSER'S SOUTH, 4228 S. Kingshighway, Wed., Feb. 22, 8:30 a.m. to St. Raphael the Arc Angel Church. Interment Resurrection.

DEATHS 14

LASPE, EMIL L., 4014A Lee av., Sun., Feb. 19, 1961, beloved husband of Elizabeth H. Laspe (nee Fox), dear father of the late Ruth Laspe, dear brother, brother-in-law and uncle.
Funeral Wed., Feb. 22, 10 a.m., from MATH HERMANN & SON'S Chapel, Fair and West Florissant avs. Interment St. Paul's Churchyard. Mr. Laspe was a member of F.O.E. No. 545 and Brewery Workers' Union Local No. 6.

LEBOLD, MOLLIE B. (nee ElDridge), 3474A Grace, Mon., Feb. 20, 1961, fortified with the Sacraments of Holy Mother Church, wife of the late Joseph LeBold, dear mother of Nellie LeBold, Mrs. Jane Robert Berberich, Josephine Spindler, Mabel Fienup and Annabell Fienup, dear mother-in-law, grandmother, great-grandmother, aunt and great-aunt.
Funeral from WINGBERMUEHLE Funeral Home, 3819 S. Grand bl., Thurs., Feb. 23, 8:30 a.m., to Pope St. Pius The V Church. Interment Resurrection Cemetery.

LODDEKE, ANTHONY (SKIP), 4244 McPherson, Sun., Feb. 19, 1961, beloved husband of Cleo Ney Loddeke, dear father of Gwen Greer, Shirley Childress, Burton Loddeke, Audrey Hearst, Robert Loddeke, Betty Garvey and Sandra Macke, dear brother, brother-in-law, father-in-law, grandfather, uncle and cousin.
Funeral from SCHNUR Funeral Home, 3125 Lafayette av., Wed., Feb. 22, 1:30 p.m. Interment Calvary Cemetery.

LUTKER. See Happy.

LYNN, CHARLES V., 4543 Greer av., suddenly Sun., Feb. 19, 1961, 2:47 a.m., beloved husband of Lenora Mae Lynn, dear brother, nephew, uncle and cousin.
Remains at PETTIS Mortuary, 4181 Washington bl. In parlor Wed. noon. Services 8:30 p.m. Interment Thurs., Feb. 23, 10:30 a.m., National Cemetery, Jefferson Barracks, Mo. Mr. Lynn was a salesman for the R. J. Reynolds Tobacco Company.

MAIS, WALTER L., 4449 Bingham, Sun., Feb. 19, 1961, beloved husband of Loretta (nee Vetter), dear father of Herbert, Kenneth, Alan, and Dennis, dear father-in-law, brother and brother-in-law.
Funeral from EDW. FENDLER Mortuary, 5611 S. Grand at Bates, Wed., 2 p.m. Interment Lake Charles Cemetery.

MAY, EDWIN, formerly of 5208 Minerva, Tues., Feb. 21, 1961, our dear uncle.
Funeral from WACKER-HELDERLE Chapel, 3634 Gravois, Thurs., Feb. 23, 1:30 p.m. Interment Sunset Burial Park.

MAYBAUM, BERNICE V. (nee Pollock), 1142 Dielman rd., Sun., Feb. 19, 1961, beloved wife of Frank F. Maybaum Jr., dear mother of Loretta Thomas, dear daughter of Jessie Pollock, dear sister of Milton Pollock of Denver, Colo., Louise Warda of Wilmington, Calif., Charles Pollock of Van Nuys, Calif., Dorothy Hartman of Sparta, Ill., and David Pollock and our dear aunt.
Funeral from KRIEGSHAUSER'S WEST, 9450 Olive bl., Wed., Feb. 22, 1:30 p.m. Interment Lake Charles.

MESSAR, AMALIA, 5000 S. Broadway, formerly of 919 Ann ave., fortified with the Sacraments of Holy Mother Church, Mon., Feb. 20, 1961, beloved wife of the late Gabriel Messar, dear sister of Maria Piac of Milano, Italy, dearest godmother of Catherine Major and dearest friend.
Funeral Thurs., Feb. 23, 8:30 a.m., from MOYDELL'S, Mississippi and Allen avs., to St. Joseph Croatian Church, 12th and Russell bl. Interment Resurrection Cemetery. Member of St. Ann's Sodality of St. Joseph Church. In parlors Tues., 7 p.m.

MORENZ, KENNETH W. Pvt. 1-C, suddenly at Leavenworth, Kan., dear son of Rose Lortie Piel, dear stepson of Roland Lortie, dear brother of Marilyn Fischer and Dennis Lortie, dear brother-in-law, grandson and nephew.
Due notice of funeral upon arrival. KRIEGSHAUSER'S Service.

OGLE, WILLIAM J., Feb. 19, 1961, dear father of Wilma Hart, Burnett Filsinger, Grace Ellis, Dorothy Werner and Shirley De Meyer, dear brother, father-in-law, brother-in-law, grandfather and uncle.
Burial private. TED FENDLER service.

OTTE, WILHELMINA, formerly of 4651 Michigan, asleep in Jesus Mon., Feb. 20, 1961, wife of the late Louis Otte, dear mother of Helen Hiensch, Dorothy Schroff, and the late Adolph Otte, our dear sister, grandmother, great-grandmother, mother-in-law and aunt.
Funeral from SOUTHERN Funeral Home, 6322 S. Grand, Thurs., Feb. 23, 2 p.m. Interment New St. Marcus. Please omit flowers.

PENDER, BERNARD, REV. FATHER, 771 Vogel pl., East St. Louis, Sun., Feb. 19, 1961, son of the late Mary Pender (nee McGrath) and James Pender, brother of Mrs. Mary McNamara and James Pender and the late Elizabeth Tierman, Catherine Pender, Jane Gaffney, Patrick and Thomas Pender, our dear brother-in-law, uncle and cousin.
Funeral from The BURKE Funeral Home, 3300 State st., East St. Louis, Fri., Feb. 24, 11 a.m., to St. Patrick Church. Interment Mt. Carmel Cemetery. The Legion Of Mary, The Daughters Of Isabell and The Order of Hibernians will recite The Rosary, 8 p.m., Tues. The St. Patrick's Parish will recite The Rosary Wed., 8 p.m. Friends may call after 3 p.m. Tues.

PERKINS, NORCIE MARIE, 3939A N. Nineteenth street, Tues., Feb. 21, 1961, beloved wife of Leonard Perkins, dear mother of Nola Fay Masters, our dear grandmother, sister, aunt, cousin, daughter-in-law and sister-in-law.
Mrs. Perkins at BULL-CAMPBELL Mortuary, 5165 Delmar boulevard. Funeral service Wed. 2 p.m. Interment Wappapello Cemetery, Wappapello, Mo., Thurs. 1 p.m.

PETWAY, JAMES Q., 7411 Lisdale dr., Sun., Feb. 19, 1961, dear husband of the late Sarah Petway, dear father of Dorothy Hudson and Nelda Rutshats, our dear father-in-law, grandfather, great-grandfather, brother, brother-in-law and uncle.
Service at LUPTON Chapel, 7233 Delmar bl., Wed., 11 a.m. Interment Valhalla Cemetery.

PFEIFFER, MADELINE (nee Hiller), 4429 Wallace, asleep in Jesus Mon., Feb. 20, 1961, 1 p.m., beloved wife of Edward G. Pfeiffer Sr., dear mother of Mrs. Warren (Shirley) Siems, Mrs. Glennon (Lois) Brets, Edward G., Richard G., and the late Arline and James Pfeffier, our dear sister, mother-in-law, sister-in-law, grandmother, aunt and cousin.
Funeral Thurs., 1:30 p.m. from BEIDERWIEDEN South Side Funeral Home, 3620 Chippewa, to Valhalla Cemetery. Body will lie in state after 7 p.m. Tues.

POHL, FLORENCE (nee Symonds), Sat., Feb. 18, 1961, beloved wife of the late Benjamin Pohl, dear mother of Leonard Berry, our dear mother-in-law, grandmother, great-grandmother and aunt.
Funeral from CALVIN F. FEUTZ Funeral Home, 4828 Natural Bridge bl., Wed., Feb. 22, 3 p.m., to Valhalla Chapel of Memories.

QUEST, ROBERT A., 4526 Holly av., fortified with the Sacraments of Holy Mother Church, Mon., Feb. 20, 1961, dear son of Vera Quest, (nee CONFORTI), dear brother of Kenneth and Donald Quest, intended husband of Charlotte Chandler, our dear brother-in-law, uncle, nephew and cousin.
Funeral from CALVIN F. FEUTZ Funeral Home, 4828 Natural Bridge bl., Thurs., Feb. 23, 8:30 a.m. to Holy Rosary Church, Clarence and Margaretta avs. Interment Calvary.

Call
MAin 1-6666
To place a Want Ad, change it or cancel it,

Call
MAin 1-1111
For Want Ad answers, Classified Salesmen and all other POST-DISPATCH business.

DEATHS 14

RAEBURN, CLEMENTINE, 332 E. Swon, Webster Groves, fortified with the Sacraments of Holy Mother Church, Feb. 20, 1961, dear widow of the late Jacob M. Raeburn, dear mother of Helen Raeburn and the late Frances Lester, dear sister, grandmother and aunt.
Funeral from PARKER-ALDRICH Chapel, 15 W. Lockwood, Webster Groves, to Holy Redeemer Church, Lockwood and Joy, 9:30 a.m., Wed., Feb. 22 for 10 a.m. Mass. Interment Resurrection Cemetery.

REESE, JOHN U., of Collinsville, Ill., Mon., Feb. 20, 1961, beloved husband of Josephine Ganninger Reese, dear father of Mother Mary George (Georgette Reese) O.S.U., Springfield, Ill., dear brother of Walter A. Reese, Granite City, Ill., our dear brother-in-law, uncle and cousin.
Funeral 8:30 a.m., Thurs., from HERR Funeral Home, Collinsville, to SS. Peter and Paul Catholic Church. Mass 9 a.m. Interment Catholic Cemetery. Recitation of Rosary, 7:15 p.m. Wed. Friends may call at funeral home after 7 p.m. Tues.

RICCIOTTI, JOSEPH, formerly of 7100 General Sherman lane, suddenly Sun., Feb. 19, 1961, fortified with the Sacraments of Holy Mother Church, dear husband of the late Helen Ricciotti, dear father of Henry Roland and Nicholas Ricciotti, Marie C. Garavagna and Gloria Woodley, dear brother, brother-in-law, father-in-law, grandfather and uncle.
Funeral from KRIEGSHAUSER'S SOUTH, 4228 S. Kingshighway, Thurs., Feb. 23, 9 a.m., to Seven Holy Founders Church. Interment Resurrection. Financial Secretary of I.B.E.W. Union No. 1617. In parlors after 2 p.m. Tues.

RICHARDS, ANNA (nee Sunkel), Fri., Feb. 17, 1961, wife of the late Samuel Richards, sister of Caroline and Emil C. Sunkel, Clara Pecaut, the late Ewald and Ferdinand Sunkel and Adele Schmidt.
Private family services were held Mon. ALEXANDER & SONS.

RICHTER, AUGUST H., 5435 Ruskin av., asleep in Jesus Sun., Feb. 19, 1961, beloved husband of Anna Richter (nee Harig), dear father of Elvira Roevekamp and Eleanor Ledford, dear grandfather, great-grandfather, father-in-law, brother, brother-in-law and uncle.
Funeral Wed., Feb. 22, 1 p.m., from MATH HERMANN & SON'S Chapel, Fair and West Florissant avs. Interment New Bethlehem Cemetery.

ROEVEKAMP. See Richter.

RUNDER, LEE H., 6906 Southland, Sun., Feb. 19, 1961, dear husband of Maude Runder (nee Houghton), dear father of the late Irene Morg, dear grandfather of Delores I. Morg, dear brother, father-in-law and uncle.
Funerl from KRIEGSHAUSER'S SOUTH, 4228 S. Kingshighway, Wed., Feb. 22, 1 p.m. Interment Memorial Park.

SCHLUETER, MINNIE A. (nee Drodza), formerly of 5211 Mardel, Sat., Feb. 18, 1961, beloved wife of the late Frank J. Schlueter Sr., dear mother of Frank J. Schlueter Jr., dear sister of Carrie Doriot, Marie Logeman, Walter Drozda and the late Anna Bauer and Edward Drodza, dear mother-in-law, grandmother, sister-in-law, aunt and cousin.
Service at HOFFMEISTER Colonial Mortuary, 6464 Chippewa at Watson, Wed., 9:30 a.m. Interment New Picker. Friends who so desire may make contributions to Shriners Hospital for Crippled Children.

SCHMIDT, MARY (nee Funk), Mehlville, Mo., Sun., Feb. 19, 1961, dear wife of William G. Schmidt Sr., dear mother of Marie Brissette, Pearl Belin, Hilda Klahs, Violet Morrison and William Schmidt Jr., dear mother-in-law, sister-in-law, grandmother, great-grandmother and aunt.
Mrs. Schmidt in state at FEY Funeral Home, 4100 Lemay Ferry rd., south of Lindbergh, until Thurs., Feb. 23, 10:30 a.m., thence moved to St. John's E. & R. Church, Mehlville, Mo., for services at 1:30 p.m. Interment New St. John's Cemetery, Mehlville, Mo.

SCHWARTZ, MARY M., 4024 California, Feb. 20, 1961, beloved wife of Edward Schwartz, mother of Dolores Korbelik, Charles and Paul Schwartz, sister of Margaret Zunt, and Anna Stolt, our dear aunt.
Funeral from McLAUGHLIN'S, 2301 Lafayette, Thurs., 10 a.m. Interment National Cemetery.

SEGAL, BEN, Feb. 20, 1961, husband of the late Sadie Segal, beloved father of Mrs. Ruth Fredickman of Argentina, Mrs. Adele Trugman, Mrs. Aneda Marion and Mrs. Sonia Gross, our dear grandfather, great-grandfather, father-in-law and uncle.
Funeral from BERGER Memorial, McPherson at Walton, Tues., 2:30 p.m. to Chessed Shel Emeth Cemetery. In state Tues., after 1 p.m. Please omit flowers.

SIGMUND, JOHN, 2825 S. Third st., Mon., Feb. 20, 1961, beloved husband of Emma Sigmund, dear friend of Mr. and Mrs. Charles Rapp.
Funeral from KUTIS Funeral Home, 2906 Gravois, Wed., Feb. 22, 10:30 a.m. Interment New Picker Cemetery.

STICKFORT, HATTIE, 4345A Linton av., Sun., Feb. 19, 1961, dear daughter of the late Herman and Lydia Stickfort, dear sister of Dora Hente and the late John, Henry and Herman Stickfort and Annie Pfeffer, dear aunt and great-aunt.
Funeral Thurs., Feb. 23, 11 a.m., from MATH HERMANN & SON'S Chapel, Fair and W. Florissant avs. Interment Friedens Cemetery. Mrs. Stickfort was a member of North Side Divine Science Church and Honorary member of Ladies' Auxiliary. In parlors after 3:30 p.m. Tues.

SULLIVAN, EDWARD T., 6936 Pasadena bl., fortified with the Sacraments of Holy Mother Church, Sun., Feb. 19, 1961, beloved husband of Myrtle Sullivan (nee Perringer), beloved brother of Angela Zauf and Genevieve Gossrau, our dear brother-in-law and uncle.
Funeral from DREHMANN-HARRAL Chapel, 1905 Union bl., 8:30 a.m., Wed., Feb. 22. Mass 9 a.m. at Church of the Ascension, 3801 Nelson Dr., Normandy, Interment Calvary Cemetery. A member of Holy Name Society, Altar Society and Ascenders of Ascension Church, 128th Field Artillery Post No. 328 A.L. and St. Louis Typographical Union No. 8.

TEGETHOFF, HARRY W., 350 Harrison st., Florissant, Sun., Feb. 19, 1961, beloved husband of the late Genevieve Tegethoff, dear father of Harry and Vera Tegethoff and Ruth Keeven, dear grandfather, father-in-law, brother, brother-in-law, uncle and cousin.
Funeral from the FLORISSANT Mortuary, 315 St. Francois st., Wed., Feb. 22, 8:45 a.m., to Sacred Heart Church. Interment Sacred Heart Cemetery.

THEODOREL, ELLEN (nee Eaker), 3337A Clara av., Mon., Feb. 20, 1961, dear mother of Marie Faifer, dear daughter of Emma Eaker, dear grandmother, great-grandmother, mother-in-law, sister, sister-in-law and aunt.
Funeral Wed., Feb. 22, 11 a.m. from MATH HERMANN & SON'S Chapel, Fair and West Florissant avs. Interment Memorial Park Cemetery. Mrs. Theodorel was a member of First Church of God and a Retired Practical Nurse. In parlors after 2:30 p.m. Tues.

TRAPP, JOSEPH ANDREW, 5537 Helen av., entered into rest Sun. Feb. 19, 1961, beloved husband of Marie Trapp (nee Greiner), dear father of Dorothy Mueller, Andrew Trapp Jr., Gertrude Bland, Frank Trapp, Delores Westermeyer, Wilbert Trapp and Betty Jane Schulte, our dear brother, brother-in-law, father-in-law, grandfather, great-grandfather and uncle.
Funeral Wed., Feb. 22, 11 a.m. from the BUCHHOLZ Mortuary, 5967 W. Florissant av. Interment Memorial Park Cemetery.

WENRICK, MARY, 1406A Benton st., formerly of 1409 S. Broadway, Feb. 20, 1961, beloved wife of Louis Wenrick, daughter of Hanna Thomas, sister of Stewart, Patrick and Michael Thomas, Stella Griswold and Jo Ann Bohart, our dear sister-in-law and aunt.
Funeral from McLAUGHLIN'S, 2301 Lafayette, Thurs., 3 p.m. Interment New St. Marcus Cemetery. In state after 12 noon Wed.

WIND, CARL W., 3624A Shaw av., Mon., Feb. 20, 1961, fortified with the Sacraments of Holy Mother Church, dear husband of Rose C. Wind (nee Rubenacker), dear brother of Henry and Edward Wind and Julia Washburn, dear brother-in-law and uncle.
Funeral from KRIEGSHAUSER'S SOUTH, 4228 S. Kingshighway, Thurs., Feb. 23, 9:30 a.m., to St. Margaret of Scotland Church, Interment Calvary. A member of Terminal Railroad Assn., B.A.R.E. and Ups and Downs. Masses preferred. In parlors after 3 p.m. Tues.

WINSETT, FRITZ, formerly of St. Louis, Mo., suddenly Sat., Feb. 18, 1961, beloved husband of Florence Winsett, dear father of Terry Ellen Winsett, dear son of Ida Winsett and the late Leslie Winsett, dear brother of Deso Winsett and Vonda Kremer, dear brother-in-law and uncle.
Burial Wed., 2 p.m., from DUKER BROS. Funeral Home, Interment Quincy, Ill. Member of American Business Assn. and V.F.W.

WITTE, JOSEPH M., 1972 E. Warne, entered into rest Sat., Feb. 18, 1961, beloved husband of Elka Witte (nee Hannig), dear stepfather of Mrs. Gloria McCarthy and Arthur Gramm, dear brother of Lee Roach and Marge Eichmueller of Springfield, Ill., and Josephine Stopher of Seattle, Wash., our dear grandfather, father-in-law, brother-in-law, uncle and great-uncle.
Funeral from STOCK Mortuary, Grand and Florissant, Wed., Feb. 22, 8:30 a.m., to Our Lady of Perpetual Help Church. Interment Calvary. Mr. Witte was member of Pressmen's Union Local No. 38.

IN MEMORIAM 16

MAZUREK, MARY, Feb. 21, 1945. In memory of our dear mother and grandmother. Missed by all who loved her.

LOST 17

To Place a Lost or Found Ad
CALL
MAin 1-6666
MISS TAYLOR
8 A.M. to 9 P.M. DAILY
EXCEPT SUNDAY
CHARGE IT

$100 REWARD
German Shepherd, female; name Copper; dark gray; lost in Creve Coeur. HE 2-6891 or WY 3-2867.

BEAGLE, male, near Dielman and Old Bonhomme rd.; new wound on stomach; Feb. 19; reward; WY 3-0157.
BEAGLE, male, child's pet, Theodosia and Burns. Reward. HA 8-7512.
BEAGLE; male; vicinity Holly Hills and Morganford; reward. FL 3-8396 or HU 1-4960.
BIBLE and notebook in green bag. Reward. EV 1-0455 after 5.
BICYCLE; blue Schwinn; like new; all accessories; vicinity Longfellow School; reward. MI 5-3526 or WO 1-4304.
BILLFOLD, tan; containing money; vicinity Union Station; reward. CE 1-7900.
BOXER, male, fawn, "Baron"; toe missing right front paw; reward. JE 3-3092.
BOXER, male, brindle; red collar; Univ. City, reward. PA 7-5988.
CAT, all black tom, wearing yellow collar with rabies tag No. 165. Name Joker. Call UN 7-5300. Reward.
COCKER Spaniel; tan, answers to Sandy; vicinity Clara-Goodfellow-Delmar; reward. PA 1-6133.
COLLIE DOG, vicinity of Vinita Park-Hanley Hills. HA 7-7083.
DACHSHUND, black male pup; child's pet; reward. FL 2-0078.
FOX Terrier, small, male; vicinity 4200 S. Kingshighway; reward. VE 2-6292.
GERMAN SHEPHERD; female; 1 year; black, silver; reward. EV 5-5977.
GOLDEN RETRIEVERS, 1 male, 1 female, lost since Nov. 1, Feb. 7, St. Ann; reward; HA 7-3265.
PERSIAN CAT, white, male, sheared; vicinity 39xx Fairview; reward. MO 4-0203.
PIN; in a circle of pearls; Grand or Clayton; reward. PR 1-5134.
SMALL brown dog; female; Illinois tag; reward. MI 7-0646.
SUITCASE, woman's Samsonite, containing clothing; vicinity Brentwood-Mehlville; liberal reward offered. Box Z-394, Post-Dispatch.

DETECTIVES 19

A. MARIAM—34 YEARS
Investigation of all types, confidential, pictures for evidence, reasonable, consultation free, licensed, bonded, 6635 Delmar, PA 1-0776.

JE 1-2484
MURPHY Detectives, 4229 Lindell

ANY TYPE INVESTIGATION; reasonable fee; experienced; license; free consultation. Diamond Agency, TA 1-1040.

PERSONAL 23

ANY one witnessing automobile accident on Friday, January 27, 1961 about 7:35 a.m. near Gravois and California. Call Ch 1-1717

PUBLIC NOTICES 24

PUBLIC NOTICE
The Land Clearance for Redevelopment Authority of the City of St. Louis will enter into a contract for sale of land within the Kosciusko Project (bounded generally by First Street on the east, Dorcas Street on the south, 8th Street on the west, and Convent Street on the north) on or after March 8, 1961 with R. & R. Development Corporation.
The Authority has available for public examination at its offices, 2031 Olive Street, St. Louis 3, Missouri, Monday through Friday, 8:45 a.m. to 5:30 p.m., statement from the above redeveloper(s) identifying the officers and principal members, share holders and investors.
EUGENE C. FARRELL, Chairman, Board of Commissioners, Land Clearance for Redevelopment Authority of the City of St. Louis.

Rooming House Owners
IMPORTANT MEETING
OPEN TO PUBLIC
MARCH 2, 8 P.M.
4141 FOREST PARK BL.

BUSINESS PERSONALS 28

RETIRED COUPLES.
Say goodbye to winter cold and wind and to summer heat and humidity. Investigate the mild four-season climate of the 100 Valleys of the Umpqua in southwest Oregon. Write
CHAMBER OF COMMERCE
Box 1026, Roseburg, Oregon

WET BASEMENTS
Leaks stopped, guaranteed; cracked walls, city or county, free estimate. Call Russ Davis, 5005 Gravois, PA 6-2036.

DRIVER'S LICENSE SUSPENDED
Or about to be, due to accident, no insurance? Call FO 1-7170. Midwest Bonding 4929 Delmar

COULD we help you learn your Bible? Free home demonstrations. Spiritual Guidance Foundation, OL 2-1442.
LEASE a YOUR WEIGHT FREE scale for your store or business; $10 year. Arc, 5555 Cabanne, YO 6-3503.

HAGERO COMPANY
PUBLIC RELATIONS
P.O. Box 7222, St. Louis 77, Mo.
PA 5-1234

DIRECT mailing, can handle up to 50,000 pieces a week; have mailing list for St. Louis and throughout Missouri. Nichols, 2911 Lesmer, HA 8-7784.
PAINTING, exterior, interior, good work. John, 1411 Grattan, CE 1-2591.
MRS. MASON'S Mystic Tearoom Daily 9 a.m. to 9 p.m., Sun. 9-4 6101A Delmar bl., VO 3-9732.
BODY MASSAGE. Gould's, 2808 N. Grand. JE 5-7160, PR 2-0323.
SWEDISH MASSAGE. R. Provasek, 1802 Allen. PR 1-8472.

TRAVEL AND TOURS 29

GOING WEST
Drive a car to California, Arizona, Washington.
22ND ST. GARAGE
2201 Locust MA 1-9712

DRIVE cars Seattle; leave immediately. EV 1-0808 and TA 1-4444.
GOING to California; drive a late model car as your own; ample driving time. M. B. Thomas Auto Sales, VE 2-7744.
DRIVE cars as your own to Seattle, Florida, California. PR 2-6703, 9 a.m. to 5 p.m. Eves., 7-10 p.m. only, PA 7-7823
DRIVE my Cadillac to California. Brevard, PR 3-4249 after 6 p.m.
DRIVE '60 Cadillac to Calif. Leave immediately, FR 1-4272.
DRIVE YOUR CAR West Coast. JE 5-9443.
WANT CAR to deliver NEW YORK CITY area or share ride. FO 1-9051.
WILL deliver your car to New York City. PA 5-6650, after 6.

SHARE A RIDE 30

LADY wants ride from Crestwood to 8100 Olive Street rd. morning and evening. VI 3-0323.

SWAPS 31

To Place a
SWAP AD
PHONE MAIN 1-6666
Just dial MA 1-6666 and you will be automatically connected with an ad taker who will help you word your ad, if you wish. You do not need to "open an account" just say: "CHARGE IT." Ad-takers are on duty 8 a.m. to 9 p.m. Monday through Saturday. Or you may bring your ad to the want ad counter, 12th and Franklin and either pay cash or charge it. OUT OF TOWN FOLKS, MAIL YOUR ADS IN!

I WILL waterproof your basement, install reinforced concrete piers below footing if your building is settling and your walls are cracking; I will level and raise floors and do general repair work and remodeling. I will swap my work and materials for anything you own of value that I can sell; or what have you. Advance Midwest Const., 7804 Gravois, FL 3-5084, VE 2-3207.
BRAND new colonial brick home in University City; 4 bedrooms plus den, 2½ baths; air conditioned; will trade for smaller home in city or county. VO 3-5546.
WELDING machine, gas drive; electric starter; used 5 months; 1 transformer 200 amp.; 1 skill grinder; sell or ? MO 4-3526, CH 1-0468.
NEED '58 or later model car or wagon; trade for any kind of construction work. Williams, 1426 Amherst Ter., EV 3-1289.
O'FALLON; assume loan; nearly new 3-bedroom, basement, gas heat; take car, trailer, ? for equity. S. G. Payne, HA 9-6368.

SWAPS 31

BEAGLES, A.K.C.; the best will show; trade for coon hounds, shotguns, etc., or sell. LE 6-2298.
HAULING free for household items. Pound, 4309 S. Compton, VE 2-3309.
LAUNDROMAT; sell or trade for income property. HA 7-3624 after 6 p.m.
NEW Muntz for old TV, no money down, 2 years to pay. Free home demonstration. OL 2-0700.
INCOME property, trade for acreage, lots, houses. PA 5-1400, HA 9-0990.
TRAILER; almost new, 3-bedroom deluxe, will swap equity for household furniture. HA 8-8356.
VACATION, camping trailers and equipment; close out. Alp Oil, 11771 Manchester. ? YO 5-3785.
OR SELL EQUITY; 3-bedroom; Webster Groves; also model A Ford, for ?. WO 2-1452.
'57 HOUSE TRAILER, tape recorder, saxophone, accordion, for ? or equal value. JA 1-4060.
NEW HOUSE, north county for rent or will trade for vacant ground. CA 7-5183.
CHEVROLET, '54; 2-ton; sell or trade. GE 6-2890.
FLOOR TILE or cash for boat motor, garden plow. JA 1-2200.
BOAT, motor, trailer, want good motorcycle or ? Express 8-1467.
SCREENS, (7) 40x39, (2) 20x50; sell or ? JA 4-3331 eves, weekends

SPECIAL SERVICES & TRADES 38

CLAY TILE
Repair work or new; formica sink tops; kitchen remodeling. FL 3-7152. Bill, 3655A Gasconade.
HEATING gas or oil service; pipe work up to 2". Ed, 4129 Blow, HU 1-2496-VE 2-0079.

ASH HAULING 41

ASHPITS, old sheds wrecked, basement cleaned; prompt service. THOMAS, 4423 Page, JE 5-0327.
ASHES, rubbish; prompt. Allen, 4441 Farlin, CO 1-8788, JE 1-8950
HAULING, wrecking; prompt service. Will, 3825 Cook, JE 3-1854
RUBBISH, all kinds; prompt. Perry, FO 7-4589, 5050 Minerva

BRICKLAYING, Tuckpointing 43

WALLS, CHIMNEY WET?
Free estimates; tuckpointing, chimney repair, waterproofing. MISSOURI TUCKPOINTING CO. 5005 GRAVOIS VE 2-4530

Tuckpointing—Brick Work
Chimney repairs; fully insured. C. Mosley. 5508 Helen EV 5-5926

CAMPBELL'S Tuckpointing, Roofing, Plumbing; do own work, 2625 St. Louis. JE 3-8467.
CONCRETE blocks, brick work, alterations; union; insured. John. 4363 Delor. FL. 3-7951.
TUCKPOINTING, chimney tees installed, flues cleaned. Biebel Bros. Inc., 5091 Delmar. FO 1-1421.
TUCKPOINTING, brick work, chimneys repaired or removed; do own work. Arthur Trice, CE 1-1978
TUCKPOINTING; chimney repair, waterproofing; do own work. CARL 2003 Sidney MO 4-8200
WATERPROOFING; guaranteed; also tuckpointing. Millbourn, 6357 Stratford, EV 3-7126.
TUCKPOINT, brick work. Gamblin, 5314 Lansdowne, FL 1-0110.

CARPENTERS & BUILDERS 44

B & M CONSTRUCTION CO.
General contractors and builders, commercial, industrial, residential, carpentry, siding, masonry roofing, plastering, painting, cement work of all types; plumbing, electrical work, house raising, house moving, excavations. 4246 W. Evans, OL 2-7977, BR 4-2013. office.

Construction, All Types.
Repairs, Remodeling, Residential, Commercial, Rathskellers, Attics, Garages, Porches, FHA, Conventional financing. Free Estimates.
Consumers Lumber Co.
508 S. BOYLE
30 Years Same Location
FR 1-6300
Nights, Sat., Sun. WO 1-6719

REMODELING OUR SPECIALTY; room additions, rathskeller, porches, fireplaces, all types of siding including pre-cast Cast-O-Stone, trims and flower boxes. Take advantage of our special winter rates now, no down payments. FHA up to 5 years to pay. CAST-O-BRICK INC., 4525 Riverview ml. EV 1-6131, Sundays and evenings EV 2-0886.

NEED MORE ROOM?
Free information about additions, custom made rathskellers and attic conversions. Free estimate. No obligations.
22 Years Building Know-How
SCOTT-DELL
4170A Hampton VE 2-0109

CEILING AND WALL CO.
Cover old plaster with dry wall; walls moved, built; carpentry; painting; fire walls; attics; basements finished. 2643 St. Vincent. MO 4-2636.

BUILDER-CONTRACTOR
Have the manpower, tools, equipment. JA 1-1052. FLESCH, 1137 Florissant rd., north.

Guaranteed Carpentry Painting
Cash, car or anything of value; rathskellers our specialty. Russell, CH 1-7435, 2410 N. Fourteenth.

ROOM additions, attics, basements, etc.; remodeled; also painting; FHA financing; prompt estimates. Art, 3608 N. Ninth, CE 1-1978.
SAVE up to 40% on all types siding and room additions. M. Mintzer, WY 1-1558, 1105 Indian Circle dr.
ADDITIONS, porches, garages, ceiling tile and rathskellers; FHA. Ken Spanbauer Co., 4607 S. 38th at Taft. FL 2-5339.
CABINETS (custom built, fair prices); kitchen remodeling. R. & S. FL 2-4467 211 Pardella
CARPENTRY, new or repair; all work guaranteed; estimates. JA 4-1709 O'BANNON 8841 Inkel
CONTRACTOR to sub carpenter labor, have best references. Box C-322, P.-D.
GENERAL Contractor, Repair, 30 years experience, Fletcher & Cuff, 2148 Salisbury. MA 1-2796.
GENERAL home repairs, tuckpointing, roofing, carpentry. Mike, 6375 Lillian, CO 1-9442.
CARPENTER work, white. Wright, 5911 Lotus. CO 1-9222.
CARPENTER (white) wants work. Wright, 5901 Lotus, EV 2-9375.

CONCRETE, CEMENT WORK 46

HOUSES RAISED
Concrete porches, walks and driveways; floors leveled; free estimates; 22 years experience.
SCOTT-DELL CONST.
4710 Hampton VE 2-0109

PAVING AND SEWERS
SKRAINKA CONST. CO., established 1850; 7173 Delmar, St. Louis, PA 1-0963.

CONCRETE WORK, all kinds; waterproofing; no job too small. Fischer, 5316 Kirkland. EV 5-9995
SOUTHARD, Concrete work, all types; sidewalk leveling, etc.; free estimates. 1538 Valle, EV 5-7506.

DRESSMAKING-DRAPERIES 49

ALTERATIONS, expert; sweater triming. Anton, 1308 Christine, YO 6-3515.
DRESSES, suits, etc. MASSEY 2500 N. Euclid FO 1-0971

ELECTRIC WIRING, ETC. 50

STERLING ELECTRIC CO., commercial and residential wiring; meters moved. 4748 West Florissant, EV 1-3300.
TOBIN Electric; house and commercial wiring installed and repaired; city and county, free estimates. 3328 N. 9th, CE 1-1163.
DUNLAP ELECTRIC for all your wiring needs. Call CH 1-3259; free estimates. 3950 N. Ninth.
ORR ELECTRIC, wiring, repairs; city, county. 3024 Cherokee. PR 6-1100.
100-AMP. HOUSEPOWER meters moved, wiring of all kinds; terms, Miller, 3858 Park, PR 3-3811.
WIRING, all types. D. GARDNER 5248 S. Kingshighway, HU 1-8000

FLOORING 53

FLOOR CO.; refinished; special rates; 6132 Victoria, MI 7-0036.
SANDING TILE, LOW RATES. Lee, 6151 Emerald. JA 1-2200.
FIRST-CLASS floor finishing. Frank, 6854 Corbitt, PA 1-5473.
FLOOR, wall tile, winter rates. Joe, 4825 Carter, EV 5-2210.

GARAGE DOORS 54G

GARAGE DOORS, all sizes, garage remodeling. Call any time. LEN, 2620 Avie, EV 3-2655.

HEATING, Sheet Metal Work 55

HEATING; gas or oil; free estimates; do own work; terms. MI 5-6468, JEAN, 6229 Odell.

GENERAL HAULING 56

DUMP TRUCK; haul anything. Johnny, 1412 Wright, MA 1-6852.
CARUTHERS & SON Light Hauling. Any time, anywhere; cheap. 2415A McNair, PR 2-9553.
LIGHT HAULING any time, anywhere. Stan, 3003 Arsenal, MO 4-7316.
HAULING rubbish, wrecking, cleaning basements. JE 3-2732; 4251 Delmar, Goss.
CHEAP MOVING—HAULING EARLE 2002 Gravois PR 3-4377
LIGHT HAULING; furniture, etc. Art, 3901 Russell. PR 1-2322.
24-HOUR HAULING—CHEAP LARRY, 904 Geyer, MA 1-1591
HAULING — ANYTIME, PEASE, GE 6-0726, 4264 N. Florissant.
TOP SOIL and general hauling; Jefferson. WO 2-8992, 801 N. Elm

INCOME TAX— BOOKKEEPING SERVICE 58

ACCURATE service; appointments, nights, weekends. Rob't. Ent. Ltd., 32A S. Central, PA 1-4171.
INCOME TAX returns, all kinds; expertly prepared; low rates. A. Schaper, 764 Leland. VO 3-1546.
TAX and bookkeeping service; JULIO or JACK PIRES, tax consultant, 4332 Natural Bridge. JE 1-0206, EV 2-6609.
TAX RETURNS; Florissant, Hazelwood. Riess Bookkeeping Service, 1655 Clover lane, JA 4-3929.
TAX SERVICE. Call EV 3-2600, Joe Korman, 4521 Natural Bridge
TAX SERVICE. Call PR 3-0344; reasonable. Hertel, 3900 Arsenal.

SCHOOLS AND INSTRUCTION 75 SCHOOLS AND INSTRUCTION 75

EARN $10,000 A YEAR

Bill Bailey

The average starting salary of students, completing our FCC License, Electronics Technician Course, and those completing our Diesel Automotive Training, is $4,300 per year.
After becoming familiar with the industry their salary can increase to $6,000 or $7,000 per year.
After they become senior technicians, or master mechanics, they can earn $8,000 to $10,000 per year.
When they become specialists, or a part of management . . . or start their own business . . . they can earn considerably more than $10,000 per year. Write, phone or visit for complete information. PRospect 6-7860.

BAILEY TECHNICAL SCHOOLS
1626 S. Grand, St. Louis 4, Mo.
Name ______ Age ______
Street ______
Town ______ Zone ___ State ______

LANDSCAPING 60

TREES TRIMMED, topped, removed, D. & S. Tree Service, 3003 Arsenal. MO 4-7316.
ALL TYPES lawn service. Bill, 3101 Pearl Harbor, HA 8-8453.
TREES trimmed, removed. Tom's, 1218 Wright, GE 6-4618.

PAINTING 63

SAVE MONEY FREE ESTIMATES
Don't paint without my bid. Guarantee, insured, terms, prompt. SCHENK 6633 Wise MI 7-1111
CABINETS, refrigerators sprayed in home; no mess. FL 1-8473 or PR 1-3896, Bob, 4958 Quincy.
PAINTING, plastering; repairs; wall washing. HOLLAND. 4341 Maryland JE 1-8608
SPRAY painting; cabinets, appliances sprayed in home; reasonable. MO 4-7257, LaRonge, 4047 Blaine
PAINTING; interior, exterior. Beavers, 2145 Geyer, PR 2-2707.

PAPER HANGING, CLEANING 64

20% OFF FOR CASH
February only; papering, steaming, plastering, sanding, plumbing repairs. Guaranteed. Quick service. BENSON, 2257 Missouri PR 2-5247
PROFESSIONAL Work; winter prices. paperhanging, painting, painting, patch plastering, steaming; work anywhere; quick service; full estimates. Hawley, 1386 Hodiamont, EV 5-5792.
C. M. HOLLAND and wife; paper cleaning, paint washing, interior painting, general house cleaning; all work guaranteed. 3750 Marine, PR 2-3563.
BINKS WALLPAPER REMOVING Fast, clean service by steam method. FREE ESTIMATES. 1237 DAMMERT. TW 2-1736
PAINTING, papering; 25 years. Riefle, VE 2-3134. 4319 Walsh.
PAPERING, painting, plastering immediately. Reese, 4845 Natural Bridge, CO 1-7229.
PAPERING, painting; work myself. Reasonable. George, 4336 Olive. OL 2-7866.
PAPERING AND PAINTING. Moore, 4057A Hartford PR 2-5968
PAPERING, painting, plastering. Earl, 1218 Hodiamont, PA 1-1885.
PAPER removed, painting. Bartley, FO. 7-4414. 1439 Arlington.
PAPERING, cleaning; reasonable. Bernstein, 6270 Cates. PA 1-6941.
PAPERING, painting, plastering. JOE, 3304 Shenandoah, PR 3-2006

PLASTERING 66

EXPERT plaster repairs, concrete sidewalks and drives; our prices can't be beat. Watkins, 4204 Marlin dr., HA 9-1827.
PATCH PLASTERING, no job too small, prompt, guaranteed. Hutson & Son, 3711 Salome. EV 1-6387.

PLUMBERS (Licensed) 67

BATHROOM, water heater, anything in plumbing; easy terms. BEWEN, 3129 Lemp, PR 1-2980.
MANCHESTER Plumbing & Heating; repairs, remodeling; guaranteed. 4338 Manchester, JE 3-6432.

ROOFING, GUTTERING, SIDING 68

FREE INSPECTION
All types roofs; 3 years to pay. Central Roof & Siding Co. Established 30 Years
3665 Market JE 3-0751 EV 5-3990

A HOLE in our roof or a whole new roof; FHA terms. Frederic, 4280 Natural Bridge, OL 2-1000.
ROOFS; gutters, spouts; new or repair; no job too small. Milbourn, 6357 Stratford EV 3-7126
ROOFS; gutters; do own work; fair prices; no job too small. CARL 2003 Sidney MO 4-8200
ROOFING, all types; new or repair; do own work. Art, 3608 N. Ninth, CE 1-1978.
ROOFING, siding, all types; new or repair. Dietz Co., 3938 N. Twenty-fifth, GA 1-2389.
ROOFING; new, repair; white. Wright, 5911 Lotus, CO 1-9222.
ROOF REPAIR
Lentz, 4425 Forest Park JE 3-0312
ROOFING, guttering, new repairs. Wm. George 1915 Owen PA 5-0157
ROOFS; new; repaired; able; 3009 S. Eighteenth PR 1-5658.

SEWING MACHINE REPAIRS 68A

ALL MAKES; reasonable. Dodson, 6372 Sutherland, FL 3-6399.
FREE ESTIMATES on all makes. Alliance, 712 Union bl. FO 7-8046

UPHOLSTERING, FURNITURE REPAIRING 71

UPHOLSTERING; slip covers cut your home, wide choice, expert. Woody, 5622 Delmar, VO 3-2808

SCHOOLS AND INSTRUCTION 75

TRAINEES
URGENTLY NEEDED
To train for positions as wiring specialists, tab operator, machine operator and programming in
IBM
N.C.R.
BURROUGHS
New classes now forming. Morning, afternoon or evening classes. Starting date Feb. 27.
If you qualify, training can be financed. Free placement. Call Mr. Woods.
ST. LOUIS TECH
PR 1-5514 2335S. GRAND

FLORENCE UTT SCHOOLS
Teaching the Finest in the Following Courses:
I.B.M. Key Punch
Machine for Each Student
Switchboard-Receptionist and Typing
A.B.C. Shorthand
Day-Eve. Classes All Ages
Free Placement Assistance
812 Olive St. CH 1-6255

MORRIS
TELEVISION SCHOOL
RADIO—TELEVISION
FCC LICENSE
PRACTICAL ELECTRONICS
Low Tuition Payments
Classes Now Forming
Veterans Approved
320 N. GRAND (at Olive)
Open Evenings JE 5-2137

IBM
KEY PUNCH
AUTOMATION CENTER
5614 DELMAR PA 6-2440

AUTOMATION TRAINING
6341 EASTON EV 3-8111
Accepting Applications For Specialized Training
KEY PUNCH
TAB—WIRING
IBM
(IBM EQUIPMENT ONLY)

LEARN A TRADE
Train now for big paying jobs in
AUTO BODY AND FENDER REPAIR
Learn by Doing
GENERAL TRADES SCHOOL
6510 ENRIGHT PA 1-5516

RANKEN
TRADE SCHOOL
Day full time, day part time, evening instruction; REGISTER NOW 15 MECHANICAL COURSES For full information call FR 1-0233 or write DAVID RANKEN JR. SCHOOL OF MECHANICAL TRADES, St. Louis 13, Mo.
Approved for Veteran Training

JACKSON WELDING SCHOOL
High-pressure pipe welding. Certified test given through laboratory. 4149 Gravois, MO 4-9997.

NITE CLASS IN SESSION
25 YEARS—State Approved
Gladys TURNER FLORIST School
MI 5-0211 7268 Manchester

TEACHERS for modeling and charm school; experienced only. John Robert Powers, 306 N. Grand. Call Miss Skelton, OL 2-4667, 12 noon to 9 p.m.
ORGAN LESSONS (all organs); hours to suit. Organ Mart, 9830 Manchester. Call WO 1-1526.

BEAUTY CULTURE SCHOOLS 76

LEARN BEAUTY CULTURE
Hair styling; Marinello system; proven school of today. Call or write City College of Beauty Culture, 203 N. 7th st., MA 1-3493.
LEARN beauty culture, opportunities everywhere for Moler graduates; attend day or evening classes. Call or write for free booklets. MOLER SYSTEM OF COLLEGES 808 Washington CE 1-3581

SITUATIONS—MEN, BOYS 80

PERSONNEL
LABOR RELATIONS
Personnel-Labor Relations Director available 30 days notice. Comprehensive background all phases personnel and labor relations, including safety, plant protection and industrial security. Can assume complete responsibility and direct your program, or serve you as a consultant. Reply in confidence to Box J-334, Post-Dis.

ATTENTION
INSURANCE EXECUTIVES
Family man, age 33, with over 10 years experience in life insurance selling; hiring, training and working with other life agents; above average producer; desires supervisory sales or management position commensurate with background. Graduate L.U.T.C.; A.B. and LL.B. degrees and other high level education in sales. Box E-359, Post-Dispatch.

DO YOU NEED
Experienced administrators, accountants, engineers, salesmen, or other key personnel. The Forty Plus Club has screened applicants who are eligible for Top Positions. Call CE 1-7368, sta. 318, 10 to 12 daily.

DO YOU NEED
For your resort or business as caretaker or maintenance a man age 48 married, experienced in, plumbing, electrical, painting and general repairing. Box J-351, Post-Dispatch.

ACCOUNTANT, 30, with B.Sc. degree; ambitious, 2½ years experience; desires position with progressive company offering future. Box K-261, Post-Dispatch.
ACCOUNTANT, heavy and diversified experience, management level; available immediately. Box E-18, Post-Dispatch.
ACCOUNTANT, controller, over 15 years experience, complete charge diversified, financial reports, PA 5-0494.
ACCOUNTANT, 6 years experience, cost and general, degree, free to travel. Box C-124, Post-Dis.
ANYTHING; colored; 26; some electric experience. JE 1-3286.
ARTIST; work from your blueprints, home. TW 2-8304.
BAND open for engagements, for any occasion. PR 2-9560.
BOOKKEEPER, floor salesman, mature; understands importance customer walk-in. EX 8-3205.
BOOKKEEPING, part time; 25 years experience. PL 2-7255.
BOSTONIAN, 25, single, versatile, M.A. candidate, desires to work in exchange for room in private residence, Washington University area. Call VO 3-4049, after 5 p.m.
BOY; white, 17; days, CE 1-1249.
CARPENTER; colored; carpenter work of any kind. EV 2-4911.
CHAUFFEUR, private, colored, 25, experienced, city references, licensed. EV 3-5106.
CLERK; office, sales, personnel. B.S. 26; prefer west. WO 2-0899.
COLLEGE GRADUATE; 3 years sales; desires position with future. Box K-142, Post-Dispatch.
COLLEGE STUDENT, finance major, for summer. TW 2-2496 after 6.
CONTROLLER office manager; age 33; public and private industry experience. UN 8-5961.
COOK; white; experience hotel, restaurant, cafeteria, kitchen or steam table. Part time. PR 3-7211.
DRAFTING, part-time, my home or your office. UN 8-9532.
DRIVER, licensed, truck or passenger. CO 1-6533.
FREIGHT rates, solicitation, traffic; 26; 5 years experience industry, motor carrier. UN 9-3178.
GRADUATE degree, field of human behavior; any congenial work, eves, weekends. Box C-214, P.-D.
HOUSE and yard man, porter or bell boy. FO 7-6939.
JANITOR; housework, hard worker; experienced. EV 3-7681.
JANITOR-PORTER, experienced. JE 3-5817.
LIGHT hauling; any kind of work; also porter work. FO 7-7844.
MAN, 47; sole owner-salesman, wholesale company 15 years covering southwestern Illinois and eastern Missouri contemplates change; will consider any lines or products, representing manufacturer; $10,000 minimum. TA 2-1052.
MAN, 38; desperate for work, handy with tools, maintenance; carpenter experience; have pickup. MO 4-8115.
MAN; 1 or 2 odd jobs, yard, cleaning walls, painting, car; references. JE 5-0908.
MAN; colored; elevator operator, porter, cook, etc. JE 3-0568.
MAN; want to learn meatcutting. TW 2-1352.
MAN; warehouse work; fork lift driver; janitor. PA 6-0730.
MAN, 28, colored, porter, delivery or stock. FO 7-6066.
MAN wants any kind of work; experienced; references. FO 1-3691.
MECHANIC-diesel, gas, technical training, experience, high school grad. 24. Box K-61, Post-Dispatch

SITUATIONS—MEN, BOYS 80

MEDICAL Technician preferred; also plumbing, laundry work, electrician, construction, all around maintenance. OL 2-3175.
OFFICE MAN, 32, neat, personable, experienced in correspondence, shorthand, excellent typist, inventory, payroll, purchasing, accounting clerk, want permanent position, requiring and rewarding initiative. Box C-16, Post-D.
PAINTER, white; thoroughly experienced; very neat. FL 3-7249.
REAL ESTATE MAINTENANCE Young able bodied man moving to St. Louis soon. Painting, carpentry, window, wall cleaning, general repairs, lawn work, etc. References. Interested only in steady work. Salary open. Adams 3-8776 collect.
ROCK AND ROLL lead guitarist wants position with mixed group; experienced. CO 1-9535.
SALESMAN-jobber; wants products serviceable from automobile or other type distribution to several kinds retail stores. Box C-115, Post-Dispatch.
SALES Promotion; diversified talents; desires compensation for sharing profitable ideas; married; age 31. FR 1-5570.
SERVICE STATION attendant; white, reliable honest. FL 2-3823

SUPERVISOR
Machine shop, tool room and/or metal working. PL 2-1894.

TRUCK driver, porter; young man; colored; experience. EV 2-6803.
TRUCK driver with ½-ton panel truck; work by day. FO 1-0115.
TUTOR; all levels including college. Box K-398, Post-Dispatch.
TUTORING in French by foreign student, attended Sorbonne University, Paris. PA 5-2227.
WOOL presser; good all around; cleaning shop. PA 6-6244.
YOUNG MAN, 21; 1½ years college; desires position as lab. technician or similar field. MI 7-5442.
YOUNG MAN wants steady work, any kind; days, eves.; porter, dishwasher, domestic; JE 5-0150.
YOUNG MAN with family needs work of any kind; steady, dependable worker. TW 2-8653.
YOUNG MAN, colored; porter; dishwasher; cleaning. JE 1-7643.
YOUNG MAN, 32, will accept any kind of work. PA 5-9298.

SITUATIONS—WOMEN, GIRLS 81

ADDRESSING; hand or typed. Pickup, delivery. PR 6-2211.
BABY SIT; any hours; reasonable; Overland area. HA 9-4657.
BABY SIT; white; done in my home. Normandy area. CO 1-6323
BABY SIT by week or day, experienced. JE 5-5484.
BABY or elderly invalid care; practical nurse. JE 1-9917.
BABY SITTING, laundry, experienced. MA 1-8722.
BABY SIT; cleaning-ironing; references, experienced. EV 5-9475.
BABY sit or care elderly lady or ironing. FO 7-5868.
BABYSITTING - CLEANING; reference. JA 2-0804.
BABY SIT, colored; housework; day work or by week. FO 1-7682.
BABY SIT, night or day, experienced. FR 1-5506.
CAFETERIA MANAGER, industrial or general. Box E-63, P.-D.
CHILD care, light housework, reliable, references. CO 1-0208.
CHILD CARE, my home; Florissant area; TEmple 7-1356.
CLEANING, any kind, window washing; white. Eves. PA 5-4317.
CLEANING or ironing by day, references. JE 5-5245.
CLEANING; colored; days of week; references. FO 1-4133.
CLEANING, laundry; days of week; references. FO 1-4914.
CLEANING, ironing, 2-3 days, experienced, references. EV 5-2487.
COUPLE; housework; white; stay on place; reliable. PA 5-0032.
COMPANION to lady, white, middle-aged; will travel. Box K-264, Post-Dispatch.
COMPANION to lady, have car; references. MI 7-1679.
COOK, experienced; restaurant; institutions; mornings, but no Sundays. EV 2-1757.
COOK, baby sit; experienced; references; PR 1-4506.
COOK, white experienced, restaurant or catering. MO 4-1710.
DAY work, laundry experienced, good references. JE 5-5040.
DICTAPHONE; stenographic or typing, my home, legal experience; excellent background; PA 5-8415.
DRY CLEANING or hotel work, city references. JE 1-5426.
GIRL; colored; 5 days, plain cooking, housework, laundress, reference, will stay 2 nights; $35. JE 5-3795.
GIRL, colored; counter girl or waitress; days; experienced. JE 3-2162.
GIRL; colored; days; $8 and car fare; references. EV 3-7101.
GIRL; colored; day work, experience, reference. FO 7-5912.
GIRL; colored; factory, hotel or hospital work. FO 7-6878.
GIRL, laundry and cleaning; days; reference. EV 3-1995.
GIRL, colored, wants general housework; $8 day. JA 4-1526.
GIRL, colored; restaurant and waitress; reliable. PA 5-6679.
GIRL, colored; iron or clean; references. FO 7-9583.
GIRL; baby sit, days or eves. or day work; reference. FO 7-3515.
GIRL; cleaning or ironing, by day, good reference. PR 2-7517.
GIRL, colored; by day or 5 days per week; reference. FO 7-8172.
HOSPITAL or hotel cleaning or kitchen or maid work. JE 3-3437.
HOUSEWORK; cleaning, laundry, cooking, references. JE 3-0187.
HOUSEWORK; day or week; references; reliable. JE 3-6343.
HOUSEWORK, days, Tues., Wed., Sat.; best reference. JE 5-1270.
INSTITUTIONAL cooking or office cleaning, experienced. JE 5-9356.
IRONING; in my home; shirt expert; pickup, deliver. CO 1-7618.
IRONING done in my home; experienced; south. PL 2-7086.
IRONING in my home; I do beautiful work. FO 1-1508.
IRONING; day work; reference. EV 3-0790.
LADY, colored; dishwashing, baby sitting, other work. PR 2-2836.
LAUNDRY done in my home; will pickup and deliver. EV 2-5811.
L.P.N. graduate Board of Education; part time. FO 7-5517.
L.P.N. practical nurse; any hours, will travel; references. PR 3-7040.
MY typewriter, pencil, fountain pen, too, awaits to serve any work for you. At nominal fee I'll finish all. Typing, books, so give a call. Betty Abelson, WY 1-3118.
NURSES' aide, hotel maid; by week; references. JE 3-4123.
NURSEMAID; experienced; stay some nights. PA 5-2307.
NURSE, PN; 2¼ years experience; steady position. JE 1-9769.
NURSE, practical, white, LPN; private; references. VE 2-3462.
PBX - RECEPTIONIST; colored; 28; high school grad. FR 1-0537.
PRACTICAL NURSE; day or night; experienced, FO 7-3197.
REAL ESTATE closer; experienced; also office managing, bookkeeping and all phases of office work. TE 7-1322.
SECRETARY, good experience, permanent; available. PR 3-2091.
SHAMPOO GIRL, manicure; licensed beautician. CH 1-8908.
TUTOR; elementary grades. EV 5-2198.
TYPIST; experienced; desires permanent at home. PR 3-9347.
TYPING in my home; neat, fast, experienced. UN 4-7649.
WOMAN; colored; all-around work; A-1 reference. JE 1-2389.
WOMAN; colored; cleaning, ironing. Fri. and Sat. JE 1-9610.
WOMAN; cleaning, ironing, experienced; references. PA 7-6658.
WOMAN, Wed. and Thurs.; city references. JE 1-2416.
WOMAN; week work; city references. JE 3-6918.
WOMAN, hotel maid or motel, experienced. ST 1-6793.
WOMAN, experienced; day work, Mon., Tues. FO 7-5263.
YOUNG WOMAN; days or evenings; references; JE 5-0150.

HELP WANTED—MEN, BOYS 82

THIS JOB IS AS BIG AS A MAN CAN MAKE IT
Your future with our fast-growing company is unlimited if you can qualify for this easy, interesting and rewarding position.
You start your career at $455 a month, paid weekly, as we train you. You can advance fast to high paying management positions as hundreds of other men already have done. No need to transfer or relocate. Travel limited to 5 days a week in area close to your home. If you are 21-35, own a car in good condition and have high school education, we urge you to get all these facts now.
Apply to Missouri Representative.
Holiday Inn Hotel (North)
4545 N. Lindbergh
Friday, February 24th
9 a.m. - 1 p.m. and from 4 p.m. - 6 p.m.

ACCOUNTING CLERK
Young man wanted accounting department of well-established manufacturing firm. Limited experience acceptable. Box K-285, P.-D.

ACCOUNTANT
Young; in C.P.A. office; must be alert; give age, education, experience. Box M-249, Post-Dispatch.

ADDING Machine and typewriter serviceman; do not apply unless you have a minimum of 5 years experience. Mr. Conover, Capital Typewriter Co. Inc., 216 W. Capitol, Little Rock, Ark.

BOYS
Wh'te, light delivery in order department. Apply 9 a.m. or 4-5 p.m. only. 706 Chestnut, Room 201.

HELP WANTED—MEN, BOYS 82

ADMINISTRATIVE
Some experience in purchasing and maintaining perpetual inventory records; prefer minimum 2 years college or equivalent; excellent opportunity for advancement. Send complete resume or apply Midwest Consultants, Inc., 3500 De Kalb (18).

ADMINISTRATIVE TRAINEE
Age to 28; college graduate. Prefer accounting training with some office experience. Salary $4800 to $5400 dependent upon qualifications. In reply give complete personal data and past work experience. Box Z-155, Post-Dispatch.

AGENT
Executive type man; age 25-35; married; at least 2 years college; guaranteed salary to $500. For interview and aptitude testing, call Mr. Hance, GA 1-4200, Penn Mutual Life Insurance Co.

APPLIANCE TRAINEES
Need 2 men between ages 20-35; to learn appliance business; our experienced men, average:
$162.50 PER WEEK
Group insurance, profit sharing plan, paid vacation, many other company benefits. Apply 10 to 3, to personnel manager, 1342 N. Kingshighway.

Architectural Draftsman
Minimum 3 years experience required; excellent opportunity with young firm. YO 5-1190.

ARTIST
Direct mail advertising layout; roughs and comps. Small lettering, good sense of design essential. Show samples. Box M-316, P.-D.

ARTIST
Excellent opportunity for illustrator or cartoonist in offset printing firm, no experience necessary. Box E-8, Post-Dispatch.

ARTIST
For commercial work; good beginner considered. Rub-R Engraving Co., 1619 Blair.

ASSISTANT TERMINAL MANAGER; class 1 motor carrier located in midwest area handling 25 million lbs. per 4-week period. Will be responsible for all phases of business and particularly labor relations. State starting salary and resume of experience. Box M-361 Post-Dispatch.

ASSISTANT MANAGER for small loan company located in North St. Louis; experience preferred; 21 to 35 years. Send full resume to Box 4177, St. Louis 20, Mo. Our employes know of this ad.

AUTO BODY MAN
Must be experienced and have own hand tools; good references required; steady job; union shop. Apply American Auto Body, 2826 Pine. See Bob Dietz.

AUTO MECHANIC
30 to 45 years; heavy truck experience and good references necessary; steady job; fleet maintenance; paid vacations; group hospitalization; normal work week 40 hours; Mon. through Fri. Box M-405, Post-Dispatch.

ASSISTANT MANAGER
To train as branch office manager of large national finance organization; outstanding employe benefits; must be age 21 to 35; high school graduate and have car.
PUBLIC FINANCE CORP.
821 Locust

AUTOMATIC transmission man; Chrysler experience preferred. Must be top man. METRO MOTORS, 1085 N. Kirkwood rd. See Service manager.

AUTO PARTS counter man; experienced; steady. Box C-17, P.-D.

AUTO Trimmer; tops, etc.; state salary expected, experience, etc. Box K-350, Post-Dispatch.

BAKER
Bench Hand or First Hand.
Day Work.
Apply Employment Office 11th Fl.
FAMOUS-BARR CO.

BANK BOOKKEEPER
Head bookkeeper; to manage department of neighborhood bank. Box C-141, Post-Dispatch.

BARBER; Grandview Plaza shopping center. SH 1-9015.

BARTENDER. Apply 452 N. Sarah, at Olive.

BEAUTY OPERATOR
To cut Ladies and Childrens Hair
Apply Employment Office 11th Fl.
FAMOUS-BARR CO.

BOAT rigger, mechanic; experienced only. 5800 Delmar.

BOILER SHOP FITTERS
Experienced. Must work from drawings, fitting tanks, large piping and duct work; steady. Top pay. Continental Boiler, 3601 West Park. Mr. Beers.

CANVASSERS
Aluminum awnings; $30 week salary plus commission; age 50-67, neat appearance, pleasant personality Call 9-4 p.m. for appointment. Sun Control Aluminum Awnings, YO 6-2110.

CHAUFFEURS; to drive radio equipped cabs; must be neat and know city. ACE CAB CO., 1835 Washington.

CHEMISTS
FOR OPPORTUNITIES WITH GILLETTE SEE DISPLAY AD ON FINANCIAL PAGES
GILLETTE SAFETY RAZOR CO.
BOSTON 6, MASS.

CHEMIST
WINE
Or will consider man with 2 years college chemistry, for wine making, production control, analysis, supervision; steady with good future. Give full resume and write to attention Laboratory.
BARDENHEIER WINE CO.
1019 Hodiamont St. Louis 12, Mo.

CHEMIST OR CHEMICAL ENGINEER
New position created for expansion; prefer recent graduate; excellent future with growing organization. Write or apply Midwest Consultants, Inc., 3500 DeKalb (18).

CHEMIST
Experienced in formulating industrial and specialty coatings.
DENNIS CHEMICAL CO.
2701 PAPIN ST.

CLAIMS ADJUSTER
Experienced in fire and marine claims. Numerous benefits and good future.
FIREMAN'S FUND INSURANCE CO.
532 PIERCE BUILDING

CONSTRUCTION superintendent; central Illinois firm; requires building construction superintendent. In reply give experience, references, age. Box C-254, P.-D.

COLLECTION MAN
Experienced. Call 9 a.m.-12 noon. JE 3-6837.

CLOTHING SALESMAN
MEN'S WEAR SPECIALIST
Unlimited opportunities for experienced man in this line. Many company benefits. Apply in person only.
J. C. PENNEY CO.
50 Hampton Village Plaza

COMBO; popular and old hits, Friday and Saturday nights, HA 9-3017.

COOK, short order fry cook, experienced. 2008 E. Grand.

COOK; white, young. Bellistri's, 9147 Watson rd.

COUPLE, live on place; must be experienced and have good local references; 4 school-aged children in family. WY 4-3211.

CREDIT CLERK
To train for station manager; St. Louis' largest collection agency. No outside work; some credit experience desirable, but not essential. Good salary, other benefits. D-S Agency, Inc., 676 Arcade Bldg.

DISHWASHER, white, sober, over 25; days; local experience. 4473 Chippewa.

DOCK FOREMAN
For interstate trucking company. Experience with other trucking companies necessary, salary open. Please state experience and other qualifications.
Box C-5, Post-Dispatch

Draftsman Architectural
Experienced only; estimating and detailing on curtain wall and low temperature buildings; send complete resume and salary required. Box K-410, Post-Dispatch.

DRAFTSMAN
Capable of preparing Electrical Drawings for schools from rough sketches under the supervision of a registered professional engineer, minimum experience of 2 years. Phone CE 1-3720, Sta. 260 or apply Building Dept., 7th floor, Board of Education, 911 Locust.

DRAFTSMAN-CIVIL ENGINEERING; experienced in subdivision, road and sewer plans. PE 1-0440.

DRAFTSMAN; mechanical; part time; north. Give full particulars, time available. Box M-362, P.-D.

DRIVER, delivery, $2.55 per hour; 21-26, high school and military service completed. Apply 2644 Michigan.

ELECTRICIAN
For maintenance department, north St. Louis printing plant; must be experienced, knowledge of D.C. drive, industrial electronic and A.C. control circuits, schematics and wiring diagrams essential.
REYNOLDS METALS CO.
7734 Hall St.

ENGINEER
Experienced in development of standards and methods, time and motion studies. Prefer man with degree in industrial engineering, however will consider individual with equivalent experience. Excellent employee benefits and salary commensurate with experience and education. Submit complete resume including age, experience and education to
BOX M-14, POST-DISPATCH

ESTIMATOR and salesman; metal fabricating and machine shop in St. Louis area, desires man with good knowledge of machining and fabricating operations for sales and estimating work. Commission with drawing account. Please give account of past experience and employment. Box Z-7, Post-Dispatch.

ENGINEERING SALES TRAINEE
Prefer B.S. in mechanical, chemical or industrial engineering; successful candidate must have judgment and personality suitable for working with company management and with high level customer personnel. Applicant should be willing to relocate and assignment following training will require limited travel. Company benefit plans and opportunity for advancement are excellent.
STANDARD OIL
Division of American Oil Co.
8400 Maryland Ave.
Clayton 5, Mo.

ELEVATOR MAN
Colored; age 45-55; experienced; nights. PR 2-6665, FO 7-0518.

FINANCE ADJUSTOR
National Finance Co. needs aggressive man, age 21 to 28, at least 2 years college, must have car; complete training program to make future manager; all fringe benefits and the finest profit-sharing trust plan that can be had; guaranteed future for the right man. See Mr. Foristel.
ASSOCIATES LOAN CO.
2331 HAMPTON
MI 7-3010

FINANCE new business contact man, age 25-35; car and expenses, plus good starting salary; excellent opportunity. Jefferson Bank & Trust, 2600 Washington. JE 5-3800.

Food Production Manager
For medium size hospital; send complete resume to Box K-81, Post-Dispatch.

FOREMAN
Under 40; class 1 motor carrier, 4½ million lbs. freight per week on platform; initiative and ability with previous experience as dock foreman necessary. State particulars and expected starting salary to Box Z-162, Post-Dispatch.

FOREMAN
Small shipping department, permanent, near Skinker and Delmar. Box C-65, Post-Dis.

FOUNTAIN manager, experienced, for drug store fountain. BOX M-318, POST-DISPATCH

FRY COOK—WHITE
2000 Salisbury CH 1-9296

FURNITURE MANAGER
Good opportunity for capable and ambitious man; top salary; must be strong salesman. Call JA 1-0591

GRILL and counter; experienced; nights; good pay. Apply 11 a.m. Burger Bar, 10809 St. Charles rd.

HEAVY duty construction mechanic and construction engineer, for road and mining construction. Box J-353, Post-Dispatch.

HOME ROUTE salesman; 22-39, married, good family man, hard worker, $125 week. Vita-Cee Juice Co., 4316 Gravois.

HOTEL CLERK; middle aged, experienced. St. Regis Hotel, 421 N. Broadway.

IBM SUPERVISOR
GROWING INSTALLATION
407-604 experience; salary open. Call MA 1-4927, Mr. Graf.

Industrial Salesman
AGE 22-40
Tool making or design experience and or industrial sales experience; complete training assured, some travel; send complete resume.
BOX C-103, POST-DISPATCH

INSURANCE underwriter, automobile casualty experience; will consider trainee with degree; top company; excellent opportunity; future assured. For interview, Mr. Franz, MA 1-8400, or eves. VI 3-6454.

INVESTIGATOR
Make insurance report locally, 23-30, some college, must type and have car. Write in detail to Post Office Box 145, Clayton 5, Mo.

KITCHEN STEWARD
Permanent opening for reliable kitchen steward in one of St. Louis's finest hotels. Prefer experienced person, however will train qualified applicant. Must be neat, and have ability to organize and supervise kitchen personnel. Opportunity to learn food business. Full company benefits. Send complete resume including experience, references, small photo, and salary desired. Box A-413, Post-Dispatch

LABORATORY TECHNICIAN; must have formal training and hospital experience; registration desirable; 40-hour week, but some weekends. Apply Personnel Office, St. Luke's Hospital, 5535 Delmar.

LAUNDRY MECHANIC
Must be experienced on large institutional modern laundry equipment. Top starting salary with excellent company benefits. Write complete qualifications to Box C-68, Post-Dis.

LINOTYPE OPERATOR for job work, full or part-time; day or evening. Faithful Words Publishing Co., 2116 S. Jefferson.

MACHINE TOOL COMPANY located in Metropolitan New York area requires
CHIEF ENGINEER
Must be fully qualified by training and experience. Specific experience in machine tool industry metal forming operations preferred. Attractive salary. Good working conditions. Must be willing to relocate. Send complete resume and experience record for confidential consideration. Box J-340, P.-D.

MAINTENANCE PAINTER
Some carpentry; experienced; for industrial plant; steady, yearround work; give past employment and references. Box N-125, P.-D.

MAINTENANCE SUPERINTENDENT; experienced in minor tractor trailer repairs; Class 1 motor carrier; many company benefits. Give resume of previous experience and starting salary expected in reply to Box K-139, Post-Dispatch.

MAINTENANCE MAN
Must be experienced. Apply P. M. Steel Products Co., 1801 S. Hanley rd.

MAINTENANCE man, downtown office building; general repairs to property; care of mechanical equipment; steady employment; insurance; paid vacation; sick leave. Box C-206, Post-Dispatch.

MAN, WHITE, 25-40
Restaurant work, assist in cooking and kitchen management; nights, Sunday included, 6 days; $90 week; will train; state your qualifications. Box K-366, P.-D.

MAN to call on hospitals, nursing homes, organizations, etc.; selling or surgical business experience helpful; part time or over 65 considered; salary open. Box K-211, Post-Dispatch.

MAN; 22-26; finance company wants trainee; high school graduate; good future; working conditions. Mr. Powers, EV 2-4411.

MAN; colored; tune up autos. Apply in person. 8111 Olive st. rd.

MAN, white, produce experience; age 35 to 50. Box Z-396, P.-D.

MANAGER; junior department store; good Missouri town; consider assistant with experience, or other qualified person. State education and other qualifications. Box B-227, Post-Dispatch.

MECHANIC
Experienced; good working conditions; paid vacations. Continental Auto Parts, 2718 Cass.

MECHANICAL ENGINEER
25-35 years, must be experienced on all phases of heating, air conditioning, plumbing and other mechanical work connected with new buildings and revisions. Engineering is at consulting level and man selected should be college graduate who is registered or about to be. Excellent working conditions. Unusual fringe benefits.
Bank Building & Corporation of America
1130 HAMPTON, ST. LOUIS 10, MO.

ACCOUNTANT
We are looking for a man, age 25-35, with P & L experience, to supervise our accounting group of 6 people. The man we want is now working in accounting, that wants to move up and ahead in a growing concern. You'll start at $5000 with regular salary reviews. This is a career position with an excellent future. Many outstanding benefits. Office located in Crestwood. You must have your own transportation. Write, giving experience and personal history to
BOX Z-184, POST-DISPATCH

HELP WANTED—MEN, BOYS 82

MEN WANTED: LARGE NUMBER OF ABLE-BODIED MEN NEEDED TO DISTRIBUTE CIRCULARS HOUSE TO HOUSE. APPLY FOR INTERVIEW. TRIPLE A, 117 SOUTH 7TH ST.

MEN WANTED
To train as auto salesmen; neat hardworking aggressive men with high school education; can earn big money if they can follow directions; no experience necessary. For interview appointment, call PE 1-1233, ask for Mr. Fortner.

MEN; 20 to 45; with factory woodworking assembly experience. Willing to work. Excellent working conditions. 6900 Manchester.

MEN to distribute advertising; report daily 6:30 a.m. Triple A, 117 S. Seventh (rear).

METAL polisher; send complete resume to Box K-37, Post-Dis.

MONOTYPE KEYBOARD OPERATORS wanted; openings in Connecticut's fastest growing trade plant. CMS, Blue Cross and Life Insurance FREE. Write, stating qualifications to: The Eastern Typesetting Co., P.O. Box 2129, Hardford, Conn. Attn. Mr. Jean Robert.

OFFICE BOY
Open and sort mail; pick up mail from Post Office; make trips to bank and other miscellaneous duties; must have car and be able to use daily; South St. Louis location; 40 hour week.
Box Z-389, Post-Dispatch

OFFSET PRESSMAN
Experienced 2066-1250; top salary, fringe benefits, vacation. BOX C-44, POST-DISPATCH

OPERATOR
To run tractor and back hoe, experienced in sewer and septic tank work required; must have card; state experience and age. Box M-82, Post-Dispatch.

ORCHARD MANAGER
to manage and work on fruit farm; orchard experience necessary; house furnished. Box Z-374, Post-Dispatch.

PASTRY CHEF
Excellent opportunity. Give experience. Box C-101 Post-D.

PHARMACIST; prescription pharmacy. Box E-7, Post-Dispatch.

PROPELLER repair man; experienced; also boat mechanic; must be first class. Steady work. Box Z-74, Post-Dispatch.

PERSONNEL RECORDS SPECIALIST
To establish and maintain complex records system relating to industrial security program, and other diversified personnel functions. Person selected must have excellent clerical aptitude and the ability to work rapidly and accurately without close supervision.
Job offers top salary with real opportunity for well-qualified man.
Apply
VICKERS INC.
Electric Products Division
1821 LOCUST

PHARMACIST
Registered; modern 350-bed hospital; 5 days, 40 hours; rotating shifts; excellent sick, hospitalization (including family); vacation and holiday benefits. Box K-391, Post-Dispatch.

PHARMACIST; young; to work 4 nights and Sun. 10 to 2; in west end store. Mr. Cox, VI 3-2912.

PLUMBING ESTIMATOR SUPERVISOR
Diversified, commercial and residential estimating and supervising in medium sized plumbing shop; must be well qualified, conscientious and reliable. Secure future assured for right man; part-time estimating acceptable on trial basis, if desired, before full time arrangements are made.
BOX K-406, POST-DISPATCH
All Replies Kept Confidential

PLUMBING designer, experienced, must do drafting; consulting engineering firm. Send resume of experience and salary desired. Box Z-105, Post-Dispatch.

POLISHERS
STAINLESS STEEL
2 men needed; temporary 2nd shift; must be experienced stainless steel polishers on lathe and flexible shaft; apply employment office Shampaine Co., 1920 S. Jefferson.

PORTER; steady. Bellistri's, 9147 Watson rd.

PORTER; retail bakery; must be neat; 285 Lemay Ferry rd.

PRESS FEEDER, apprentice; able to set a few lines of type; opportunity to learn. Give name, phone number and age. Box E-21, P.-D.

PRESSMAN for C&P open platen press; steady, Box C-264, P.-Dis.

PRINTER - typesetter; non-union. Box Z-271, Post-Dispatch.

PRODUCTION Manager; 25 up; prefer engineering degree and 2 years experience; charge of plant comprising 150 to 200 workers; able to make time studies, scheduling; $8000 to $10,000 yearly. MISSOURI STATE EMPLOYMENT SERVICE, 505 WASHINGTON.

RATE CLERK
Familiar with Eastern Central, Central States, Middle West and Rocky Mountain tariffs; age 25-40. For interview, call CH 1-1762.
EASTERN EXPRESS, Inc.

Real Estate Salesman!
Fine opportunity for lifetime career in real estate sales; training; good financing. Call Mr. Adkins.
BANK OF ST. LOUIS
R.E. SALES DEPT. GA 1-1850

RETAIL SALES CLERK; hardware experience preferred, union. Give brief resume in own handwriting. Apply Box Z-411, P.-Dis.

ROUTE MAN
Linen supply; 5-day week. Munger Linen Service, 5515 Easton. Apply between 9 and 12.

SALARY AND COMMISSION
2 good specialty salesmen; must have car, be bondable; no travel. Report to Mr. Mackland, 10 a.m.-12 a.m. and 2 p.m.-4 p.m. 3204 S. Grand.

SALES Correspondent; national manufacturer; 2-3 years experience with mail and telephone customer contact. Forward complete resume; age 22-26, married. Box K-365, Post-Dispatch.

SALES work, salary $75 week plus commission. PR 6-0600.

SALESMAN
25 to 49; married, with good references; for an established home service route; permanent; no lay off; salary plus commission. Transportation furnished with expenses paid.
5949 KINGSBURY

SALESMAN, age 30-45, motor oil and lubricants experience preferable. Acquainted Madison and St. Clair counties. Box B-343, Post-Dis.

HELP WANTED—MEN, BOYS 82

SALESMEN, St. Louis, East St. Louis; tires, batteries, brake lining, springs. Some established accounts; salary, car allowance plus commission; send resume. Box B-190, Post-Dispatch.

SHIPPING SUPERVISORS
Large company wants to train men with actual work experience in painting, packaging, crating, paper work, supervision; metal-working plant experience preferred. Full resume required. Box E-28, Post-Dispatch.

SHIPPING CLERK
Warehouse man requires full charge, North St. Louis. Take care of necessary paper work and supervise 4 employes. State age, past experience and salary required, Box M-274, Post-Dispatch.

SHIPPING CLERK; strong, white, young man 21 years or more; at least grade school education for shipping room in seed house. Good reference. MA 1-0582.

SHIPPING-RECEIVING CLERK
To handle shipping notices, bills of lading out-bound and in-bound papers; must know St. Louis area and be familiar with freight rates; sheet steel experience preferred; this is only for an aggressive self starter age 25-35. Southwest Steel Supply, MO. 4-6100.

SHOEWORKER
Hand cut-out man, (dig-out) packing room; must be fully experienced.
Samuels Shoe Co.
1717 N. 25th

SHOP FOREMAN
Aluminum window experience on nationally known firm, excellent long run possibilities. Call Mr. Nixon, FO 1-3500, 8 to 10 p.m.

SOUTH St. Louis retail store looking for ambitious man for stock, merchandising and sales work. Experience helpful but not necessary. Box K-287 Post-Dispatch.

STEEL WAREHOUSE; telephone sales; experienced only; send resume with phone. Box K-35, P.-D.

STORE MANAGER
And assistant, department managers and assistants, for closed-door discount store. Send photo and resume to Box C-136, Post-Dispatch. All replies held strictly confidential.

TABULATING EQUIPMENT OPERATOR
Experienced on IBM 407, 101 and related equipment including board wiring, 2 years college preferably in business administration field desired. Good pay and employee benefits. Submit resume stating age, education and experience to
Box C-197, Post-Dispatch

Tab Operator; IBM
Experienced on 402 and 604.
BOX C-306, POST-DISPATCH

TOOL AND DIE maker; at least 10 years job shop experience on small dies; must be able to layout own work; good opportunity for one who is ambitious; age limit 55; top pay. Box Z-269, Post-D.

TOOL AND DIEMAKERS
For first and second shift, overtime. Marquette Tool & Die Co., 3185 S. Kingshighway.

TOOL & DIE MAKERS; tool room machinist for plastic molding dies; top men only. Joellenbeck Tool & Die, 6111 Bartmer.

TRAINEES
Man over 23 interested in future; excellent opportunity for advancement; must have driver's license; company car furnished; opportunity to travel throughout United States; salary and travel allowance paid. Apply 1075 Arcade Building.

TRUCK MECHANIC
Must be experienced; steady work; good pay. 717 S. Vandeventer.

TV TUBE CHECKERS
Guaranteed salary and commission; must be neat, aggressive, sober and willing to work to advance in young fast-growing organization. Age 22 to 40. Apply 379 N. Big Bend, 9 a.m. to 6 p.m.

WELDING ENGINEER
Graduate mechanical or electrical engineer. Will consider man with some college in these fields with 4 years experience in any phase of resistance welding or related electronic control work. Send resume of age, education and experience to
BOX Z-36, POST-DISPATCH

START Feb. 20; part time; guaranteed $35 week, plus incentive; solicitors, phone. See Mr. Hawkins, 5:30-8:30, 4636 Easton.

Creative designer
Expansion in advertising department creates immediate need for man, under 35, with proven experience in creative design and layout. College graduate or equivalent formal training with minimum 5 years experience in commercial studio agency or creative printer.

Must have good knowledge of type, ability to make competent visuals for a variety of ads, catalogues, circulars, packaging labels, etc., oriented toward the medical field.

This firm is entering its second century as world's foremost surgical, hospital and laboratory supplier, a growing company with complete program of fringe benefits.

Call, come in or send resume for consideration.
A. S. ALOE DIVISION
BRUNSWICK CORPORATION
1831 Olive St. CH 1-5700

ELECTRICAL
ENGINEER
ESTIMATOR
CLERK
DRAFTSMAN
For work in electrical construction. Main and field offices. Apply by letter, giving age, education, experience and availability.
Sachs Electric
Post Office Box 96 St. Louis (66), Mo.

HELP WANTED—MEN, BOYS 82

YOUNG MAN, 23-35, interesting personal contact work for non-profit agency with career possibilities; college preferred teaching or social work experience helpful. Write, giving background and experience. Box M-333, Post-Dis.

SALES REPRESENTATIVES AND TRAINEES
Underwood Corp.
Offers outstanding opportunity to successful salesmen and trainees who are interested in high income and potential growth with this well-known and expanding office machine company. Energetic, well-motivated young men will receive
- *excellent starting salary*
- *formal sales training*
- *on the job instruction*
- *complete product line*
- *all company benefits*

If you are interested in a career opportunity
CALL MR. WILLIAMS
for personal interview at
CH 1-5090

SALESMEN WANTED 83

IF YOU'RE A SALESMAN HERE IS A JOB WE OFFER $100 to $200 PER WEEK
GUARANTEED WEEKLY INCOME OR WEEKLY DRAW PLUS COMMISSION AND BONUS.
LIFETIME OPPORTUNITY — NO AGE TERMINATION.
SPECIAL NATIONAL TRAINING PROGRAM
NO SHORTAGES — NO SLACK PERIODS.
NO TRAVEL—HOME EVERY NIGHT.
RETIREMENT AFTER 20 YEARS WITH $45,985.
TO QUALIFY YOU MUST
BE OVER AGE 26 AND UNDER 45.
BE MARRIED.
OWN A LATE MODEL CAR.
HAVE HAD NOT MORE THAN 3 JOBS IN THE PAST 5 YEARS.
HAVE HAD SOME GOOD SALES EXPERIENCE.
BE WILLING TO ACCEPT OUR PROVEN TRAINING METHODS.
2 OPENINGS IN ST. LOUIS COUNTY, 1 OPENING IN JEFFERSON COUNTY, 1 OPENING IN ST. CHARLES COUNTY.
FOR FULL DETAILS PLEASE CALL PA 6-3136. ASK FOR WARREN FERRARINI, WEEKDAYS, 10 A.M. TO 8 P.M.

I NEED AN ASSISTANT
To be the No. 2 man in my sales organization.
QUALIFICATIONS
1. Some direct selling experience.
2. Age 24-45, married, with car.
3. Feels he has aptitude to train and manage other people.
4. Not afraid of long hours or long paycheck.

COMPANY
1. Century-old multi-million dollar operation.
2. National company with local sales office.
3. Non-seasonal business with virtually no competition.
4. Low-pressure service selling repeat order business.

THE REWARDS
1. Weekly paycheck with guarantee or advance based on your needs and previous income.
2. I will train you personally and practically live with you until you know the business as well as I do.
3. I will promote you as a trainer your fourth week in the business and promote you again to a field manager your fourth month as long as you follow my instructions.
4. You will take over my 5-figure job within 1 year.
Call JIM RUSSELL, PA 5-5930.

Leads Leads Leads
OLD ESTABLISHED FIRM
NEEDS 6
EXPERIENCED MEN
DUE TO EXPANSION
Low monthly payments; no down payment; no canvassing; qualified leads only.
AVERAGE EARNINGS
$200 to $500 WEEKLY
5754 HELEN
AT WEST FLORISSANT
10:30 A.M. to 5 P.M.

Will train
a Man
Age 21-45
To service an established Insurance debit: no experience necessary; permanent position; salary and commission; $85 per week guaranteed during training period. Monumental Life Ins. Co., 6635 Delmar, Room 200.

SALESMEN; full or part time. Park-Lane, 7021 Olive Street rd. Air Conditioning Center of Mo.

HELP WANTED—MEN, BOYS 82

3 Specialty Salesmen
$400 Month Guarantee
Plus Large Commission
$320 MILLION CORPORATION
WE WILL TRAIN YOU FULLY
COME READY TO TRAIN.
BRAND NEW FIELD
You call on home owners, 6 to 9 p.m. Must have good car, neat appearance, and be willing worker.
ONE WEEK'S TRAINING. AVERAGE EARNINGS OVER $10,000 YEAR.
Apply 9 a.m. to 5 p.m. at
5768 W. FLORISSANT

THE ANDREW JERGENS COMPANY
has excellent sales position for experienced sales representative in established territory covering St. Louis and Southern Illinois.

Will contact wholesale, retail and chain grocery, drug and variety outlets, selling and merchandising nationally advertised line of Jergens and Woodbury cosmetics, toiletries and soap.

Permanent position, offering excellent commission, bonus, insurance, hospitalization, and retirement plan.

Preference to man 25 to 35 with successful experience contacting this type of trade; must have car.

Contact B. H. Seidemann, Coronado Hotel, JE 3-7730, Monday and Tuesday, February 20 and 21, from 9 a.m. to 6 p.m. for appointments.

BROWN & BIGELOW
has immediate opening in the ADVERTISING FIELD for PROVEN SALESMEN
AGE 25-35
Capable of handling long-established accounts and with ability to open new business. Salesmen selected will attend SALES TRAINING SCHOOL and receive "ON-THE-JOB" Training. Compensation in the form of commission, bonus, hospitalization insurance, accident and health program. World's largest manufacturer of advertising specialties.
For personal interview, contact
D. W. MILLIGAN
District Manager
3926 Lindell Blvd.

SALES SUPERVISORS SALES MANAGERS SALESMEN
$600
A Month
GUARANTEED
TO START
CALL MR. KNOCH
PA 6-3133
Weekdays 10 a.m. to 7 p.m.
MUTUAL OF OMAHA
1034 S. Brentwood, St. Louis 17

WE NEED MEN 19-50
Who are desirous of learning how to become top salesmen and sales managers. For a large established national corporation. Must be bondable and have auto. Promotions existing within 60-90 days for men willing to work. If you are not interested in earning in excess of $10,000 yearly, please do not apply. For personal interviews call JE 3-4070, Mon.-Tues.-Wed.

Can You Sell Real Estate
If so, you are the man we are looking for. For appointment, call Mr. Yost.
LAKE FOREST RLTY. PA 6-3113

Warmer and Continued Mild

—Associated Press Wirephoto. Low temperatures and areas of precipitation expected tonight.

Somewhat warmer weather is expected in the St. Louis area tomorrow, with mild temperatures continuing at least through Thursday, the Weather Bureau said.

Rain spread northward into Missouri and Illinois but none fell in the St. Louis area in the 24 hours ended early today. The season's most severe snowstorm hit the plains of west Texas and southeast New Mexico yesterday, isolating some communities and causing widespread traffic jams. Snow up to 20 inches fell in the area.

Flood waters from swollen rivers and streams menaced areas in Iowa, Mississippi, Pennsylvania, Alabama, Virginia, Maryland and Florida.

Small tornadoes damaged a few buildings and uprooted trees in scattered areas of Mississippi and Marengo county, Alabama, but no one was injured.

Rain was forecast by tomorrow along the Atlantic coast with snow in northern New England, as indicated by the above map. Rain also is expected in the Ohio valley, Pacific Northwest and northern Rockies.

Generally mild weather prevailed today in most areas of the nation. Below-freezing temperatures were reported in the central Plains states, the middle and upper Mississippi valley.

Heating degree days in the St. Louis area yesterday, 31; the month, 627; the season, 3578.

Weather in Other Cities
(Observations for high and precipitation at 6 a.m. for previous 24 hours; low for previous 12 hours.)

	High.	Low.	Rain.
Atlanta	64	44	1.10
Bismarck, N.D.	46	33	..
Boston	42	31	..
Bro'nsville, Tex.	63	51	.07
Chicago	36	30	..
Cincinnati	39	35	..
Columbia, Mo.	45	30	..
Denver	48	27	..
Detroit	35	26	..
El Paso	56	29	..
Ft. Worth	44	42	.34
Kansas City	46	33	..
L. Rock, Ark.	43	42	.90
Los Angeles	79	54	..
Memphis	48	48	2.36
Miami	78	74	..
Minneapolis	33	16	..
New Orleans	80	72	.10
New York	42	33	..
Oklahoma City	39	37	.21
Philadelphia	41	34	..
Phoenix, Ariz.	73	40	..
Pittsburgh	36	29	..
Portland, Me.	38	20	..
St. Louis	42	32	..
San Francisco	66	52	..
Seattle	54	49	.75
Wash'ton, D.C.	47	24	.11

SALESMEN WANTED 83

Are You the Man We Want?
We need 4 men to work with our fast growing sales organization. Possible earnings of $500 to $1000 per month. We give you thorough training so you need not have former sales experience. Men selected now will become field supervisors in 3 to 6 months. We sell a product that is required by everyone, so everyone is a potential customer. Phone ST 1-8533 between 12 noon and 4 p.m., Sun., Mon. or Tues. for appointment.

HOSPITALIZATION LIFE—A & H
We are offering qualified A & H and hospital agents an opportunity to establish their own agency as a direct General Agent of our A-plus rated company. You will earn top commissions and enjoy a direct connection with one of the fastest growing legal reserve stock companies in the middlewest.
Hospitalization to age 90.
A. and H. to age 66.
Doctor bills to age 75.
Non-medical life insurance to age 80.
Lifetime renewals paid plus every assistance given. For immediate H. O. interview write or call Lou Niman, vice-president, Seventh Floor, Home Savings Bldg., Kansas City 6, Mo., GRand 1-6688. Local as well as statewide inquiries invited.

ALERT MEN
$2 PER SERVICE CALL
Need several young men to perform free service on all types of furnaces, no selling, we will train qualified men; apply in person 9 a.m.-12 noon.
HOLLAND FURNACE CO.
3459 Connecticut

AMBITIOUS MEN OR WOMEN
Full or part time, flexible hours, average $3 to $4 per hour. No investment, car essential. No limit for advancement, White. For interview, call VI 3-0112 or write Box C-164, Post-Dispatch.

LEADS—LEADS—LEADS
Food plan experience, or will train permanent men to follow up on our
LIFE MAGAZINE AD
We are expanding and need men for our advertising campaign now in progress.
BLUE RIBBON FOODS
Room 2, 6376 Clayton Rd.

$100 Weekly Guaranteed
When you start with us. Double this after experienced. We train you, then give you all the leads, leads, leads you can handle. Apply 7603 Forsythe, Room 111, 11 to 4 p.m.

FREE SCHOOLING
Learn the Heating Business; rapid advancement, good pay while you learn; (not labor or mechanical work); apply a.m. only, 8023 Big Bend, Webster Groves.

$2.80 HOUR SALARY
Full or part time; 19 to 35; white; no experience necessary; will train. PA 1-3700.

SALESMAN
IMMEDIATE EARNINGS POTENTIAL
$10,000 to $15,000
Old Established Crest Mfg. Co., plumbing and heating specialty house; territory St. Louis and vicinity; experience in selling many itemed line would be helpful but plumbing goods experience not necessary; repeat sales, weekly draw, liberal commissions, settlement monthly; car required. Phone Mr. Hulka., GA 1-4300, Wed. only, 9 a.m. to 12 noon.

SALESMEN
Will place immediately 4 qualified men, in Catholic religious publications sales work. Applicants must be over 21, have car and character reference. Average earnings $125, weekly commission; 3-4 days per week. Call EV 1-2992, Tues., 6-9 p.m., Wed. all day, Thurs. 9-1 p.m. and 6-9 p.m.

SALESMAN
Man needed with proven ability in selling work for single and multi-color offset presses; also letter press. Contact Mr. Eshenroder, CH 1-4369.

SALESMAN or broker; quality brooms; 5% commission. Contact Mr. Wallace or Mr. McGuire, St. Louis Broom Co.
929 N. Seventh CE 1-2888

SALESMAN; telephone, selling wholesale to established tire dealers; salary and commission; give past experience. Box K-70, Post-Dispatch.

SALESMEN
Need 2 LOCAL MEN to work Bonified appointments. No canvassing. No travel. Neatness and auto only requirement; one week training with pay. Part time man $100 a week; full time earnings $200 week. Apply 1 to 5 p.m., 8209 Clayton rd.

AMBITIOUS MEN PART TIME OR COLLEGE STUDENTS
Employment offered to 3 men Work approximately 3 evenings and Sat. per week, must be high school graduate, 20 to 30 years old. For interview call Mr. Johnson, HA 8-8900, 5 to 7 Mon., 11 to 1 and 5 to 7 Tues.

AUTO SALESMAN
Used car; must have experience; be able to close own deals; car furnished; good pay. Box C-135 Post-Dispatch.

Bible Salesmen & Women
If you want to sell the world's finest and most complete Bibles with pay day every day; call Mr. Smith, JE 1-5329, for appointment between 5 and 9 p.m.

BOOK MEN
Sell by leads only; rapidly expanding organization with opportunity for the right man. Auto necessary. Apply in person only.
RELIABLE UTILITIES
1518 ST. LOUIS AV.

BOYS-VETS—TRAVEL
United States and possibly Mexico, Hawaii, South America and return; new car; transportation furnished. No experience necessary; English speaking foreigners accepted. Accustomed to earn $125 weekly. Must be neat and personable. Immediate cash advance, circulation sales. See Mr. Robinson, De Soto Hotel, 9 a.m.-7 p.m. Don't phone.

BOYS, 18-24, TRAVEL
USA, California, New York, New England; new auto transportation furnished; immediate cash draw; average earnings $400 month. Apply Mr. McKinney, Fairgrounds Hotel, Natural Bridge and Spring, 10 a.m.-1 p.m.; 7-9 p.m.

BOYS
White, light delivery in order department. Apply 9 a.m. or 4-5 p.m. only. 706 Chestnut, Room 201.

BOYS, white, over 16; apply 8:30 a.m., 3910 Lindell, Room 9.

CANVASSERS; white preferred; experienced; no car necessary; good product and good money. Apply 326 Buder Bldg., 7 N. Seventh st., 9 to 5.

CANVASSERS
Top dollar for street men. Custom Food Service, 1215 Tamm.

DIRECT SALESMEN
Salary plus commission plus company benefits; must have car. 1215 TAMM AV.

SALESMEN WANTED 83

EXCELLENT opportunity for aggressive man, with established national food company, in St. Louis area. Salary, expenses, car allowance and benefit programs. Write for interview, giving complete information including education, business experience. Box E-11, Post-Dispatch.

EXCELLENT SALES POSITION
FOR 4 SUCCESSFUL SALESMEN
The men selected will earn $300 to $500 per week with substantial increases each year thereafter. Age 24 to 45 and have earned $7500 per year. Salary draw plus commission. Apply in person 9 a.m. to 5 p.m. Vocational Dynamics, 5579 Pershing, suite 210, or phone VO 3-7437 for appointment.

EXCEPTIONAL OPPORTUNITY
For 2 married men, 21-45, with cars. $90 week guaranteed to start. Home nights. See or phone W. H. Helm, 1-2 p.m. Tuesday, 6-8 Tuesday night or 7:30-8:30 Wednesday morning. HOLIDAY HOTEL, 3660 South Lindbergh (just south of Highway 66), WO 2-9885.

DISTRICT MANAGER
WE HAVE THE Following to Offer:
THOROUGH TRAINING PROGRAM.
UNLIMITED EARNINGS.
LIMITED TRAVEL.
PROTECTED TERRITORY.
REPEAT BUSINESS.
HOSPITALIZATION.
PROFIT SHARING.
BACKING OF THE LARGEST COMPANY IN ITS FIELD WITH A NEW OFFICE AND PLANT LOCATED IN WISCONSIN TO SERVE THE MID-WEST.
IF YOU HAVE
THREE OR MORE OF THE QUALIFICATIONS LISTED BELOW:
CLIENT CONTACT.
AD AGENCY.
MEDIA MAN.
HIGH LEVEL INTANGIBLES.
OVER 35 YEARS OF AGE.
WORKED COMMISSION
. . . MOST IMPORTANT . . .
IMAGINATION.
FOR A PERSONAL CONFERENCE Call Mr. J. T. Doyle, FO 7-3300, Mon. 11-6; Tues. 9-5; Wed. 9-5.

FOOD PLAN SALESMAN
Also dealers who can produce own business. Call Campbell, MI 7-4461

FOOD PLAN salesman, experienced only. Work top quality leads. High commission. TA 1-1798 before 10 a.m.

FULL TIME MEN
Needed immediately, 6 men to fill vacancies in rapid-expanding AAA 1 manufacturer's branch office (left by promotion), to work Monday through Friday full time. If you are neat-appearing, honest and have a desire to get ahead, we can use you. Men selected must be able to get along on $85 per week to start. Apply 9 a.m. to 12 noon, 4404A Chouteau. All interviews kept in strict confidence.

INSURANCE SALESMAN
Experience not necessary; will train; car necessary; married, 25-35. JE 5-8104.

INSURANCE DEBITS; salary $325 and commission; age 24-44; married, HA 9-2500.

LIGHT delivery; must have car. 809 Washington, 4th floor.

MAN to represent local distributor in St. Louis area. Call WO 2-8967 after 11 a.m.

3 MEN
TO ASSIST DISTRICT MANAGER IN OUTSIDE ORDER DEPARTMENT. MUST BE 21-35. NEAT, AMBITIOUS, WITH ABILITY TO FOLLOW INSTRUCTIONS, RAPID ADVANCEMENT, THOROUGH TRAINING, $480 MONTHLY TO START. APPLY IN PERSON 10-3 P.M., 201 SOUTH CENTRAL, SUITE 208.

TWO RELIABLE MEN
For service and sales work; no experience necessary; must be able to furnish good character references; between ages of 27 and 60; good earning opportunity. Apply between 10 and 12 a.m., Wednesday only, at 6176 Delmar, ask for Mr. J. W. Puckett, factory representative.

MARRIED COUPLE
Capable of hiring training, supervisiting a direct sales office; (NO CANVASSING); earnings $1000 to $1200 per month plus, to right couple; must have late model car. Apply Room 222, 706 Chestnut, between 1 and 3 p.m. only or call GA 1-3199 for appointment.

MEN OR WOMEN
COMPARE! !
Our products, our commissions, our company, with any other in the field. Sell the world's finest and most complete line of family Bibles and other books. Pay day every day. Advance Distributors, Inc. 4229 Lindell, Room 214. Call JE 1-5329 from 9 a.m. to 5 p.m.

MEN
WHITE, 25 TO 55, FACTORY AND OFFICE WORKERS; FULL OR PART TIME. JA 2-3438.

MEN AGE 25 TO 45; interested in sales work; local; permanent; qualified men can make $7000 year up; car necessary. Selling experience not necessary; will train. Box Z-89, Post-Dispatch.

MEN; 5; not afraid to work; help on food route; average $2.50 per hour (white); steady. Apply 6614W Florissant (rear).

MEN with or without cars to sell on Watkins route; average $1.87 per hour. Apply 4738 Gravois.

MEN, part time, $2.47 per hour; neat, white, 19-35. Car necessary. PE 1-1849.

MUTUAL FUND; full or part time; men or women. Call O. Shackleford. EV 1-9195.

ORGAN SALESMAN, should have basic knowledge of piano keyboard. See Hal Boulware, 8918 Manchester.

PART TIME
Office and factory workers; white, 18 to 30; $80 per week; for 4 evenings per week. Auto necessary.
PHONE CE 1-3440

REAL ESTATE
Openings available for 2 salesmen; full time, experience not essential; centrally located office; parking available.
BRANCH REALTY
PA 7-9707 7603 FORSYTH

REAL ESTATE
Part or full time, license examination classes now in session; sales training program; need car. Call Mr. Fryckl.
WEAVER R. E. VE 2-2231

REAL ESTATE
FREE CLASS STARTING
NO EXPERIENCE NECESSARY
FULL OR PART TIME
PAY YOU TO INVESTIGATE
FL 1-2800 6001 Hampton

REAL ESTATE
Good income; excellent working conditions with small but aggressive company; call Mr. Thurman for appointment.
TV RLTY. CO. MI 7-0062

REAL ESTATE SYNDICATE
Needs Purchasing Agent
SALES, COLLEGE HELPFUL
Investors Associates FO 7-3138

REAL ESTATE; full or part-time. Learn the realty business, examination class, sales supervision; progressive organization. Box Z-18, Post-Dispatch.

REAL ESTATE; men or women, age 30 or over; will train; it will pay you to investigate. PL 2-4407.

REAL ESTATE, $10,000 year program. Call Mr. Fosdick. Vorhof-Duenke Co., VO 3-3200.

SALESMEN WANTED 83

REAL ESTATE; full or part time; will train; north office. EV 2-9128 FEDERAL TE 7-1583

REAL ESTATE, aggressive office, south; top commission, PL 2-3344.

RETAIL FOOD SALESMAN
LEADING FOOD BROKER
Experienced only; under 40; salary; car furnished; give full details. Box K-293, Post-Dispatch.

SALESPEOPLE
Men and women, white. Apply 425 DeBaliviere, Room 207.

SELL Muntz TV, leads furnished, car necessary; floor time; good opportunity, make up to $300 per week. Apply 4005 Chouteau.

SEWING machine salesman, leads, salary plus. Box Z-207, Post-Dis.

THIS IS A GROUND FLOOR OPPORTUNITY. An advertising firm which has offices on the east and west coasts is establishing an office for the St. Louis area. The men chosen must be able to take direction and to speak to business men on all levels of success. We are offering:
1. A salaried position.
2. Paid vacation.
3. A retirement program.
4. Paid health and accident insurance. Experience not necessary, please write and give full details of your background to Box Z-161 Post-Dispatch.

TELEPHONE SOLICITORS
Experienced men only; $1.50 hour, plus commission, Connelley Heating Co., 3100 Washington.

USED CAR SALESMAN
Need experienced automobile salesman to sell used cars for volume new-car dealer; new demonstrator furnished, license, insurance, hospitalization, draw account, etc.; average earnings $750 to $1000 per month; only experienced man need apply. See Jack E. Brahm.
METRO MOTORS
USED-CAR DEPARTMENT
10900 Manchester at Lindbergh, Kirkwood 22, Mo. No phone calls.

USED CAR SALESMAN
Good opportunity; ½ of profit as commission. CITY MOTORS, CO 1-9525, 3455 N. Union.

WANTED; men (5) to assist route manager on food route; $2.50 per hour. Apply 4737 Natural Bridge.

Young Man TO ASSIST MANAGER
Of consumer acceptance department of large local business servicing accounts in St. Louis and surrounding areas, $129 per week, plus all overtime desired. Applicants must be neat appearing, pleasant personality, able to converse intelligently. Age 19 to 26. For appointment call 9 to 12 only.
MA 1-7340

5 GOOD SPECIALTY SALESMEN with book, cookware, sewing machine, vacuum cleaner etc. experience. $169.95 commission on $329.95 sales. No down paymnet, easy terms. A must in every home. See Joe Adkins, 3206 S. Grand. 9 a.m.-12 a.m. daily.

PHOTO copy equipment and supplies. Experience desired; guaranteed sales plan. Conner Universal, OL 2-4892.

HELP WANTED—Men, Women 84

Copy Writer-Artist
We will pay top salary to person who can write interesting and accurate Advertising copy and is capable of doing both layout and finished art. The location is St. Louis, Missouri. Send complete resume of personal and work history in first reply to Personnel Manager,
POST OFFICE BOX, 3341
ST. LOUIS 10, MISSOURI

COUPLE; experienced; man for driving, care of grounds, serving, cleaning; woman, general house work, cooking; give age, experience, reference. Year around employment; good salary; stay; 2 adults; have own transportation. Box K-259, Post-Dispatch.

MAN or Woman, single, 45-60, Motel night work, living quarters furnished. PR 2-2668 1 to 3 p.m.

Employment Agencies—Male 85

LOEHR
SALES

Printing Sales	$8400
Printing Trainee Sales	$4800
Packaged Drugs	$7020
Drug Sales Train	$4800
Food Sales Trainee	$4800
Automotive Sales	$5400
Chemical Sales	$10,000
Paper Sales Trainee	$4800
Industrial Sales	$12,000
Equipment Sales	$5720
Advertising Sales	$6500
Paint Sales	$7800
Technical Sales	$5200
Lumber Sales	$6000
Packaging Trainee	$4800
Sales Service	$4800
Executive Sales	$6000
Executive Trainee	$5000
Promotional Sales	$4800
Retail Sales	$3600
Cosmetic Sales	$6000
Surgical Sales	$6000
Train—Soft Goods	$5200
Sales Trainee, Oil	$5100
Sales to Grocers	$4800
Merchandising	$4800
Publication Sales	$6000
Metal Sales Trainee	$5400
Systems Sales	$6700
Sales Trainee; Car	$4800
Institutional Sales	$6000
Protection Sales	$6600

ADMINISTRATIVE

IBM Supervisor	$6000
Personnel	$4800
Collection Bank	$3000
Manager Trainee	$3600
Figure Clerk	$3000
Office Trainee	$3050
Cost Clerk	$3900
Clerk Typist	$2800
Accountant Senior	$7200
Accountant Junior	$4800
Investigator	$3600
Dispatcher	$4200
Credit Trainee	$3900
OSD Clerk	$4500
Bookkeeper	$5200
Programmer	$5200
Accountant Train	$4200
Technical Illustrator	$5400
Administrative Trainee	$3900
Underwriter	$4800
General Office	$3900
Record Clerk	$3100
IBM Operator	$4680
Trainee Bank	$2400
Artist	$3640
Market Analyst	$4800
Order Clerk	$3000
Male Stenographer	$4536
Claims Adjustor	$3900
Sales Correspondent	$3900

LOEHR
509 OLIVE GA 1-1688

Executive Service
MATCHING MEN WITH JOBS

ACCOUNTANT, Junior	$5500
ASSISTANT TAX MAN to	$12,000
INTERNAL AUDITOR	$7500
ANALYTICAL ACCOUNTANT	$7200
CREDIT MANAGER, retail	$12,000
SYSTEMS ANALYST	$7200
TRAINEE ACCOUNTANT	$5200
PERSONNEL TRAINEE	$4800
ADMINISTRATIVE TRAINEE	$4800
PRODUCTION CONTROL TRAINEE	$5400
UNDERWRITER TRAINEE	$4800
COPY WRITER, Industrial	$8000
BOOKKEEPER	$4500
CLERK-TYPIST	$4576
INVENTORY CLERK	$3600
ASSISTANT, Purchasing Agent	$6500
PROGRAMMER I.B.M.	$9500
TAB OPERATOR	$4800
SALES, O.E.M.	$10,000
SALES, Jigs and Fixtures	$15,000
SALES, Bank experience	$7200
SALES, Business Forms	$7800
SALES, Pharmaceuticals	$7200
SALES, Hospitals	$7200
SALES, Wholesale Paints	$7200
SALES, Shaving Items	$8000
SALES, Supermarkets	$6000
SALES, Dept. Stores	$10,000
SALES, Contractors	$7200
SALES, Chemicals	$8500
TRAINEE, Sales	$5100

Executive Service
TENTH FLOOR
721 OLIVE CH 1-3600

MECHANICAL engineer; young; for industrial training; top future, $6000 up. Call Harter, MA 1-1313, Snelling Agcy., 418 Olive.

CHEMIST; degree or experience for supervision; $6000 up. Call Harter, MA 1-1313, Snelling Agcy., 418 Olive.

Employment Agencies—Male 85 Employment Agencies—Male 85 Employ. Agencies—Female 87 Employ. Agencies—Female 87

MOVE AHEAD
N-O-W!
with a
NEW JOB BY
CADILLAC
TRAIN
Many Fee Paid
Train; Young Boys $230
Train; Sales, College $400
Train; Engineer — $400
Train; Accounting— $350
Train; Draftsmen — $275
Train; Learn Credit $425
705 OLIVE ST.
Suite 608 CE 1-2600

JRS and SRS
Accountant; Senior — $$$$
Clerk; Inventory — — $275
Clerk; Stock Work — $250
Clerk; Plant office — $300
Clerk; Bookkeeping — $325
Clerk; Payroll, Office $350
Credit Investigator — $350
IBM; Juniors-Srs. to $450
Draftsman-Estimator $390
Draftsman Head-Det'l $475
Metallurgist — — to $775
ME's-IE's; Local — $650
ME-EE-Thermo — $10,800
Ch.E; Explosive — $13,200
Weapons Systems $15,600
EE-ME-Phy.; Ph.D $18,000
Sales; Office forms $ 7,800
Market'g; EE-Ch.E $10,000
M.E. Production — $10,000
Systems; Electronic $12,000
EE: Power — — $13,200
Sales Engineer — $ 7,200
Sales: U-Name-It! TOPS

Employment Agencies—Male 85

ENGINEERS

IMMEDIATE PLACEMENT!!! ALL FEES PAID!!! INTERVIEW and MOVE EXPENSES PAID!! BSEE-ELECTRONIC SYSTEMS!!! PROGRAMMERS!! ELECTRICAL POWER!!! Ch.Es!!! WEAPONS SYSTEMS!!! BSAE-PHYSICS E.E.-BSME-CONTRACT ADMINISTRATION!!! LOCAL INTERVIEWS—SEE US NOW!!!

CADILLAC

705 Olive Rm. 608 CE 1-2600
ASSISTANT SALES MANAGER canned food knowledge; $7500.
Sales Engineer; M.E.; $6500.
Sales Trainee; retail; $4200.
Underwriter trainee; $4500.
Bookkeeper; 25-45 $3900.
Accountant 38-40; CPA; corporation taxes; $8400 up.
Accountant-Junior; $4800.
Chemist; some college; to $6000.
Draftsman, mechanical; to $6600.
Engineer, M.E.; packaging material design; to $7200.
I.E.; M.T.M. experience; to $6600.
Engineer, CH degree; process machinery knowledge; to $8000.
BUSINESS SERVICE 721 Olive

Accountant, 22-28
College graduate; $400 to start. Fee paid.
Ryan
7603 Forsyth, Rm. 115

Contract Administrator
Fully experienced. Government contracts. NO FEE $750.00.
Career 812 Olive CH 1-8581

Personnel Trainee, $425
20-30; college graduate; no experience required; draft exempt; excellent opportunity. MA 1-4846, 122 N. 7th st., Suite 303, Quality.

SALES, 22-32
Good salary and working conditions.
RYAN
7603 Forsyth Room 115

STATISTICIAN
Commerce major, background in statistics. NO FEE. to $550
CAREER 812 OLIVE CH 1-8581

IBM SUPERVISOR, $500
Payroll and P-R Accounts
CLYDE NORRIS PERSONNEL
318 N. 8TH CH 1-8959

Empl. Agencies—Male-Female 86

PAT PARKER

GIRLS
Stenographer, advertising — — — No Fee $400
Stenographer, legal, No Fee $375
Stenographer, medical, — — — No Fee $350
Stenographer, retail, No Fee $350
Stenographer, sales, No Fee $350
Stenographer, executive, — — — No Fee $425
Assist. Bookkeeper, No Fee $325
Payroll clerk — — No Fee $275
Receptionist, type — No Fee $240
Figure clerk — — No Fee $260
Dictaphone secretary — — — No Fee $325
Clerk-Typist — — No Fee $275
NCR 3100, type — No Fee $250
Credit clerk — — No Fee $350
Order clerk, type, No Fee $250
Billing machine — No Fee $275
Typist — — — No Fee $260
PBX - Receptionist, No Fee $250

MEN
Accountant, Jr. — — To $500
Accountant Trainee — — $425
Clerk-Stenographer — — $375
Systems analyst — — — $600
Collection Dept. — — — $450
Manager Trainee, High School Graduate — $300
Office Manager — — — $500
Bookkeeper, F.C. — — — $450
Tab Operator, R.R. 409 — $350
Billing Clerk — — — $425
Traffic Clerk — — — $400
Claims Adjuster — — — $450
Credit Man Trainee — $350
Safety Engineer — — $500
Warehouse Clerk — — $325
Sales Correspondent — — $450
SALES; soft lines — — $650
SALES; to doctors — — $500
SALES; automotive — — $500
SALES; cosmetics — — $550
SALES; pharmaceuticals — $600
SALES; corrugated — — $600
SALES; chemicals — — $900
SALES; paints to dealers — $600
SALES; floor coverings — $500
SALES; printing knowledge $550
SALES; mining equipment— $500
SALES; refractories — — $600
SALES; small motors — $900
SALES; packing experience — — — $700
SALES; Trainee; degree — $450
SALES; food to retailers— $500

PAT PARKER

721 OLIVE ST. Downtown 10th Fl. CH 1-2600
7810 FORSYTH, County PA 5-7700
6200A EASTON, Wellston CO 1-9334
7171 MANCHESTER, Maplewood MI 7-2345
3608 S. GRAND, Southtown PR 3-6800
8307 JENNINGS RD., Jennings EV 3-5000

Employ. Agencies—Female 87

MISS MIKE'S

WOMEN EXCLUSIVELY
ABSOLUTELY—COMPLETELY

FREE

TO THE APPLICANT
NO CONTRACTS TO SIGN
THESE POSITIONS SAMPLES
BOOKKEEPER, downtown hand and machine, knowledge comptometer — $325 up
CLERK, 23-30, down town mailroom experience, typing helpful, single — — — $225
ACCOUNTING clerk, 23-30, single, downtown — — $275
SECRETARY, executive, downtown, 25-35, good skills, meet public, career job — — — $375-$400
SECRETARY, insurance experience, Clayton — — — $350
STENOGRAPHER, 2 years of experience became secretary $275
EDIPHONE, lite dictation south — — — — — $300
PBX, 4B foot — — — — $225
TYPIST, accurate, answer phone, northwest — — — $260
TYPIST, beginner — — — $215

MISS MIKE'S
ROOM 1857 611 OLIVE
OVER FAMOUS-BARR

PROGRESSIVE

JOBS that offer a progressive future for you.

FREE

ASSIST BOOKKEEPER — $350
MEDICAL; receptionist — $300
PAYROLL clerk — — $300
RECEPTIONIST; light type $250
SECRETARY to president— $400
FILE CLERK; no typing — $225
FIGURE CLERKS — — to $325
PBX-RECEPTIONIST — — $275
TYPIST; advertising — — $260
DICTAPHONE; secretary — $325
BEGINNER Stenographer — $255
STENOGRAPHER; sales — $325
BILLING clerk — — — $290
CLERK typist; varied duties $300
KEY PUNCH; beginner — $250
ACCOUNTING Clerk — — $305
CLERK; mailroom — — $200
TRAINEES; IBM — — — $225
TV page — — — — — $220
MANY OTHER JOBS AVAILABLE at no cost to you. INTERVIEWS arranged at no cost.

PROGRESSIVE PERSONNEL
808 N. 6th Rm. 706 CH 1-0820
Across from Famous-Barr on 6th.

ACCOUNTING CLERK, $425
Employer pays fee; 25-40; some college; Burroughs Sensimatic experience; typing; 8-5. Downtown. MA 1-4846, 122 N. 7th st., Suite 303, Quality.

Clerk-Typist, to 45
General office; automatic increases good typing and light dictation necessary. Fee paid.
RYAN
7603 Forsyth Rm 115

DICTAPHONE
NO FEE $300
Experienced, IBM electric, south.
CAREER 812 Olive CH 1-8581

Employ. Agencies—Female 87

LOEHR

Secretary; for manufacturing firm; variety of duties; excellent downtown location — — — — — — $303
Figure Clerk; for top advertising firm; calculator and adding machine experience. Free — — — — — — $275
Personnel Opportunity; handle security data; records; public contact-type; prefer experience — — — — $300
Beginner Typist; large firm; will train recent graduate; good advancement. Free. $225
Dictaphone Operator; good opportunity for large manufacturing firm; downtown. Free — — — — $275
Beginner Steno; for security department; firm will train girl with shorthand and typing skills — — — — $200
Executive Secretary; for firm dealing in services; responsible woman who can work on her own — — — $350
509 Olive LOEHR CE 1-3854

CLERK-TYPIST
Over 25; must type 50-60 w.p.m., some general office, no dictation.
RYAN
7603 Forsyth Room 115

CLERK
NO FEE $216
20, small office, opportunity, midtown.
CAREER 812 Olive CH 1-8581

GIRL; nursemaid; experienced; white; good references; stay; top salary. Evers Agcy., 5467 Delmar.

KEY-PUNCH OPERATOR
20-30; experienced.
RYAN
7603 Forsyth Rm 115

Public Relations

HOME ECONOMIST
Beginner and experienced; $390-$450.
Kay Williams
14TH FLOOR 818 OLIVE

RECEPTIONIST
We need sharp poised girl to train for personnel interviewing.
"CONTACT"
906 Olive Room 201 GA 1-5811

RECEPTIONIST, $290, FREE
Secretarial work for one man; no shorthand; type 50 words; 8:30-4:45. MA 1-4846, 122 N. 7th st., Suite 303, Quality.

SECRETARY
Clayton office; experienced, 1-girl office; salary open.
RYAN
7603 Forsyth, Rm. 115

SECRETARY—FREE—$325
Train for Radio-TV.
"CONTACT"
906 Olive Room 201 GA 1-5811

SECRETARY, $320
Age to 30; shorthand not heavy; lovely office midtown; raise; 6 months. MA 1-4846, 122 N. 7th st., Suite 303, Quality.

SECRETARY
NO FEE $300
Merchandising, good skills, midtown.
CAREER 812 Olive CH 1-8581

Secretary, Legal, to $350
Free, legal experience not required, shorthand and dictaphone.
C & S, 915 Olive CE 1-7300

STENO TO 30
Experienced; good salary. FREE.
RYAN
7603 Forsyth Room 115

WHITE COLLAR GIRLS
For Clayton, county and West End jobs; beginners and experienced; to $350; many fee paid.
Pat Parker Personnel
7810 Forsyth, PA 5-7700

HELP WANTED—WOMEN 88

PERSONNEL RECORDS SPECIALIST
To establish and maintain complex records system relating to industrial security program, and other diversified personnel functions.
Person selected must have excellent clerical aptitude and the ability to work rapidly and accurately without close supervision.
Job offers top salary with real opportunity for well-qualified woman.
Apply
VICKERS INC.
Electric Products Division
1821 LOCUST

Shoppers Fair Discount department store is opening a new store in southwest St. Louis. Hiring now
CASHIERS
SALESGIRLS
FULL OR PART-TIME
Apply Mr. Dunn, Gen. Mgr.
SHOPPERS FAIR
7077 CHIPPEWA

ACCOUNTING CLERK-TYPIST
To work in Credit and Collection department; must type at least 50 words per minute and be good with figures; 5½-day work week; salary $250 per month.
Box C-304, Post-Dispatch

ACCOUNTANT
College graduate or night school training required. Free accounting courses, good starting salary, 5-day week, 1 month paid vacation. Washington University Campus, PA 7-4700, sta. 277.

ACCOUNTS receivable clerk; experienced; south St. Louis. Reply in own handwriting, giving complete job resume and wage expectations. Box K-295, Post-Dis.

ADVERTISING COPY WRITER
To write newspaper advertising for retail shoe ads. Department store experience preferred, but will consider qualified journalism graduate. Permanent position and excellent opportunity to work with top creative staff. Phone Mrs. Finnegan, GE 6-3800, sta. 295 for appointment.
WOHL SHOE CO.

ASSISTANT bookkeeper; experienced in typing, filing general office work, Burroughs machine, starting salary $50. 40 hrs. Box C-320, Post-Dispatch.

ARTIST
Direct mail advertising layout, roughs and comps. Small lettering, good sense of design essential. Show samples. Box C-202, P.-D.

ARTIST
Excellent opportunity for illustrator or cartoonist in offset printing firm; no experience necessary. Box K-235, Post-Dispatch.

BARBARA SAYS . . .
"I CANNOT TELL A LIE"
I HAVE YOUR TOP JOB
Job Hunting Is A Bowl of Cherries
(Salaries, Fringe Benefits, Bonuses And Extra Cream On Top)
Check These FREE FREE FREE
Legal Secretary — — $350
Vice-President's Aide $325
Executive Secretary — $310
Assistant Bookkeeper — $250
Biller-Typist — — — $260
File Clerk — — — $190
Steno: billing — — — $285
Keypunch Operator — $235
Figures: typing — — $260
Reception: secretary — $270
Reception: stenographer $260
Reception: bookkeeper $270
Reception: credit — — $270
Light stenographer — $260
Clerk-Typist — — — $250
Dictaphone — — — $260
Statistical Typist — — $270
Purchasing Steno — — $285
NCR machine operator $300
Typing: relief PBX — $235
Assistant Bookkeeper — $260
Utility Girl — — — $210
Accounts Payable — — $235
Comptometer Operator $240
Personnel Sec'y — — $290
Sales Secretary — — $270
Mail Clerk: type — — $225
General Office: type — $250
Think Ahead! Plan for the Future. Earn and Learn IBM Computer and Electronic Machines. TOP SALARIES
TRAINEES:

BARBARA HUTTON
705 OLIVE
SUITE 324
CH 1-1354

MAPCO
THE RIGHT JOB FOR EACH GIRL
St. Louis Largest Selection of Top Jobs - NO FEE
High School Graduates

EXPERIENCED
Secretary: Assist V. P. $325
Secretary: Purchasing $285
Steno: Dictaphone — $275
Steno: Insurance Lure — $250
Typist: Statistical — — $260
Typist Job A Breeze — $240
Clerk: Inventory — — $260
Clerk: Payroll Hush — $280
TRAINEES
Learn: Front Office — $200
Learn: General Office — $200
Learn: Dictaphone Type $225
Learn: Posting Type — $200
Learn: Type Orders — $215
Learn: Advertising — $210
Learn: Mailroom Type — $200
Learn: Receptionist — $200
These and Many More FREE . . .
SEE JUNIE—WOMEN'S DIVISION
MAPCO—705 Olive, Rm. 228 GA 1-6315

HELP WANTED—WOMEN 88

BABY SITTER; white; my home. Apply 3816A S. Compton.

BABY SITTER, in my home, FO 7-1432.

BARMAID, white, experienced. PR 3-9724, 3971 Folsom.

BEAUTICIAN
Experienced all-around operator for exclusive salon. St. Louis Hills following preferred. Call for appointment. Mr. Frank's Hair Fashions, FL 1-1506, VI 3-9016 evenings.

BEAUTICIAN; full or part time; experienced; no evenings. PA 1-9797 days, HE 2-8727 evenings.

BEAUTICIAN, licensed; shampoo girl to assist stylist; full or part time. PA 7-5330.

BEAUTICIANS; Princess Beauty Shop; 3718 Jennings Rd. SH 1-7636.

BEAUTICIAN; experienced; evenings. Beauty Center, 901 Locust.

BEAUTY OPERATORS, steady or part-time; $60 week and commission; also evening hours, $42 week and commission; 4408 Natural Bridge; 3942 West Florissant; 1641 S. Thirty-ninth st.; 6159 Natural Bridge.

BEAUTICIAN; male or female; experienced only; following preferred; exclusive shop; Michael of New York. YO 6-3550.

BEAUTICIAN-Stylist; male or female; coloring and permanent waving experience; St. Louis Hills following. PA 5-1101.

BEAUTY OPERATORS, to manage shop; $78 week and commission; 6159 Natural Bridge, 5890 Easton av.

BEAUTY OPERATORS: also receptionist; with following. Mr. Glen of Yorkshire, VI 3-3200.

BEAUTY operator; experienced; salary and commission, vacation with pay, full or part time, overtime if desired. June's Beauty Service, 205 N. Kirkwood rd.

BEAUTY OPERATOR; steady; evenings and Saturdays, guarantee and 50% commission. 6909 Gravois.

BEAUTY operator; steady for Saturdays; will make $20 day. 735 S. Highway 140, De Smet Shopping Center.

BEAUTY OPERATORS
PRINCESS BEAUTY SALON
2608 Cherokee

BEAUTY OPERATOR; steady, guarantee and 50% commission. 3811 Watson rd.

BEAUTY Operator; experienced; exclusive west salon. PA 7-7795.

BEAUTY OPERATOR; 5 DAYS WEBSTER GROVES. WO 2-4224

BILLING CLERK OR TYPIST, 25-40; some experience preferred; opportunity. I. M. Simon & Co., 315 N. Fourth st.

BINDERY WORKER
Experienced; top salary, fringe benefits, vacation.
BOX M-121, POST-DISPATCH

BOOKKEEPING MACHINE OPERATOR NCR-32
Prefer experienced or trained on NCR-31 or 32. Excellent working conditions in lovely offices. Unusual fringe benefits and good opportunity for advancement.
Bank Bldg. & Equip. Corp.
1130 Hampton

BOOKKEEPER
Accurate with figures; experienced; Clayton. State age, school and work history, and references. Box K-55, P.-D.

BOOKKEEPER
Age 20-40; experienced on NCR 3400; permanent position; excellent opportunity. Call Personnel, OL 2-3500 for interview.
PRINCE GARDNER CO.

Bookkeeper Assistant
Real estate office; must have some schooling; good beginner considered; chance for advancement. Apply 6661-65 Delmar.

BOOKKEEPER
To age 35, for accounting office of TV station; shorthand and typing experience desired. FO 7-7211.

BOOKKEEPER
Payroll, diversified duties; 40-hr. week; salary open. 910 S. Vandeventer.

BOOKKEEPING Machine Operator; Burroughs Sensimatic! typing. Midland Optical, 122 N. Seventh, CE 1-6959.

BOOKKEEPER, able to operate National 3000; 5-day, 40-hour week; good pay. See McCormack, 3029 Olive st.

BOOKKEEPER; 5-day, 35-hour; in attractive new store. Box Z-181, Post-Dispatch.

CARVER; ALSO CASHIER
HOLLOWAY HOUSE CAFETERIA, 7384 Forsyth, across from Famous-Barr.

CASHIER-TYPIST
meet the public, interesting varied work; regular salary increases based on merit; paid vacations and other employee benefits. Apply
GFC LOAN
6201A Easton Wellston

CHILD CARE—PROFESSIONAL
United Fund agency requires mature couple as house parents for small group of young teen-aged boys from broken homes; age 30-55; high school education; full maintenance in pleasant, private quarters plus good cash salary for wife; liberal time off; vacation and fringe benefits. Write or phone superintendent, Jewish Children's Home, 6630 Oakland av., MI 5-4602

CHOCOLATE DIPPER
Experienced; full time or part time; pleasant working conditions; liberal employe discount. Apply personnel office, 8th fl., Ninth and Olive.
Scruggs-Vandervoort-Barney

CLEANING BRANCH Manager, white; sub-rent; south. FR 1-8424.

CLERK—BILLING
Good typist, high school graduate, some experience preferred, to work on electric typewriter. Want person who is accurate with and likes to work with figures, interesting variety of work. Above average employee benefits. Good starting salary. Phone Mr. Woodruff EV 2-8535 for appointment.
PUREX CORP. LTD.
6901 McKISSOCK

CLERK
We have an opening for an experienced figure clerk; typing essential. Minimum typing speed 40 wpm. Age to 35.
Edison Bros. Stores, Inc.
400 WASHINGTON MA 1-7300

CLERK—FIGURE
Age to 35. Must be high school graduate. Interesting detail work. Convenient office location. Good employee benefits. 38¾ hour week. Call for interview. FO 1-8479.

HELP WANTED—WOMEN 88

CLERK-TYPIST
General clerical duties; including typing, figure work, records and filing. 5-day, 37½-hour week. Progressive aluminum manufacturing corporation with modern employee benefit program. ST 1-6729 for appointment.
Cupples Products Corp.
Subsidiary of ALCOA

CLERKS

Beginner, high school graduates for hand posting and light typing; excellent opportunity for advancement; 5-day week.
Edison Bros. Stores, Inc.
400 WASHINGTON MA 1-7300

CLERK TYPIST
High school graduate, 18-24. Prefer Kirkwood area resident. Must be accurate typist, 45-50 wpm. and have pleasant telephone personality. 5-day week. Good starting salary, periodic increases, Christmas bonus. Call Mr. Graves, YO 6-8910, for appointment.
UNIVERSAL CIT CREDIT CORP.

CLERK-TYPIST
Over 25; detail work; 9 to 5. 37½ hour week. New office building and equipment.
PRUDENTIAL SAVINGS & LOAN ASSOCIATION
6 S. BRENTWOOD

CLERK-TYPIST AND COMBINATION CLERK-TYPIST
With busy switchboard experience for relief work; brokerage experience preferred.
Box M-319, Post-Dispatch

CLERK-TYPIST
Downtown office. 5-day. 37½ hour week. Employe benefits. Experience preferred.
552 PIERCE BLDG.
GE 6-1600

CLERK
For general and varied duties in engineering department. Must be good typist and have some previous office experience. High school or better. Call PR 3-7414 for interview appointment.

CLERK TYPIST
No experience necessary. High school graduate. Meet the public; interesting varied work, paid vacation and other employe benefits. See Mr. Reidel, Merchants Loan Co., 8307 Jennings rd.

CLERK-TYPIST
BEGINNER; high school graduate; type 40 to 45 wpm; work in files, train on dictaphone and IBM equipment. Good starting salary. Modern office in Clayton. Call Miss Keating, PA 6-2750.

CLERK-TYPIST
Type correspondence, orders, quotations, machine (Stenorette) transcriptions; must be fast and accurate typist; 5 days; small office. 2100 Hampton, Box A-239, Post-Dispatch.

CLERK GENERAL
South, beginner or with some experience, light typing. Interested in some figure work. Permanent position with rapid advancement. Apply Midwest Consultants, Inc., 3500 DeKalb (18).

CLERK-TYPIST—INSURANCE
Hazard insurance experience required; liberal vacation and sick leave benefits. State age, education, experience qualifications and salary expected. Box Z-296, P.-D.

CLERK; 25-45, high school education; filing, no typing; some walking, 40-hours, permanent, alternate weekends. Box K-420, Post-Dispatch.

CLERK, 25-40; general office work; experienced and accurate with figures; knowledge of comptometer helpful; FO 1-5510.

CLERK-TYPIST
General office; experienced. JE 3-6837.

CLERK, 25-40; experienced and accurate with figures; prefer knowledge of bookkeeping machine. Box Z-260, Post-Dispatch.

COCKTAIL Waitresses; age 21 to 30; neat and attractive; no experience necessary. Apply 4245 Lindell, Chez Joie cocktail lounge.

COMPANION for active lady; light duties; more for home than wages. Box K-38, Post-Dispatch.

COOK; experienced; references required; convenient Clayton location; top wages. MI 7-0522.

COOK; some housework; Clayton; 5 days; city references; $40. Box C-314, Post-Dispatch.

COOK, housework; stay on place; references. Box K-143, Post-Dis.

COOK, housework; stay or own transportation. KE 2-3339.

COSMETIC SALESPERSON
Experience preferred but will train. Excellent opportunities.
Apply Employment Office, 11th fl.
FAMOUS-BARR CO.

COSMETIC AND DRUG SALESWOMAN, age 25 to 35, experienced; fashionable west end drug store; day and evening hours. Call Mr. Fodem, FO 7-5700, before 4 p.m.

COUPLE to live on place; must be experienced and have good local references; 4 school-aged children in family. WY 4-3211.

COUPLE, white; cook, butler; county; must have city references; very good salary. PA 5-8092 VO 3-8451

COUNTER-grill girl, experienced. 1300 S. Twelfth st.

DENTAL Assistant; Overland; own transportation; state qualifications; salary. Box K-263, P.-D.

Dictaphone Operators
PART TIME
Need extra money? Start earning it now, work 2 to 5 days per week, select days to suit your schedule 8 hour day and experience required, immediate openings for those that qualify.
CLIFF KELLEY, INC.
1007 Washington CE 1-0306

DICTAPHONE OPERATOR
Experienced, 19-35; fast accurate typist; 37½-hour weetk; excellent opportunity; good salary and working conditions. Apply America Fore Loyalty Group, 3960 Lindell.

DICTAPHONE Operator, young woman, experienced. CE 1-5515.

DIETITIAN
Clinic; B-S degree in dietetics, ADA member; apply in person, Firmin Desloge Hospital of St. Louis University, 1325 S. Grand.

HELP WANTED—WOMEN 88

DIETITIAN
Expansion program offers excellent opportunity for a registered A. D. A. dietitian who is willing and interested to become part of a progressive dietary department in a large hospital. Position will entail work with special diets only. Apply personnel office Jewish Hospital, 216 S. Kingshighway.

DRY CLEANING; experienced only; inspectors, checkers and baggers; steady employment. Bright & Free Cleaners, 5547 Easton.

DIETITIAN
PART TIME
Therapeutic and patient contact work. Must be ADA member. South St. Louis location, contact Florine Allen, Executive Dietitian. FOOD SERVICE MANAGEMENT
3690 FOREST PARK

ELECTROLOGIST
EXPERIENCED. FOR BEAUTY SERVICE DEPARTMENT
APPLY EMPLOYMENT OFFICE 11th Fl.
Famous-Barr Co.

FILE CLERK
Under 35; good salary, benefits and working conditions, attractive surroundings; high school and education and experience required. Typing helpful.
REYNOLDS ALUMINUM CO.
225 S. MERAMEC PA 6-5700

FOUNTAIN manager; experienced, for drug store fountain.
BOX E-19, POST-DISPATCH

GIRLS—WOMEN 18-25
Curb hops; 50c per hour, plus tips; food, uniforms; no experience necessary. Apply 9 to 11 a.m. 3118 S. Kingshighway.
WHITE CASTLE SYSTEMS

GIRL, cook, housework; referal; stay, good wage; Sun.-Mon. off; ranch home; own TV. HE 2-8582.

GIRL (white); age 18-26; light office work, answer phone. Apply 3324 N. Union, 1-4 p.m.

GIRL or woman, stay, housework, references. HE 2-5325.

GIRL, 25-40; 5 days 3 nights; references; $30. WY 3-2711.

GIRL; white; baby sit; stay. GA 1-4262.

GROCERY CLERK
To assist in storeroom. Inventory and servicing. References and age.
BOX C-145, POST-DISPATCH

Housekeeper—Top Salary
Opportunity for experienced woman who is good cook to take charge of one adult's county home; references. Box K-237, Post-Dispatch.

HOUSEKEEPER, white; 40-50; must be good cook; good home; must stay; private room with TV; home privileges; eat with family; 1 child; reference required. WY 1-2646.

HOUSEKEEPER, for elderly adult, light housekeeping, live in, apartment, references, experienced. Box K-199, Post-Dispatch.

HOUSEKEEPER, plain cooking, no ironing; stay; private room with TV. References. JA 1-7312.

HOUSEKEEPER, white; care of invalid; Ferguson area; light housework; own room; stay. JA 1-5256.

HOUSEKEEPER; take charge of lovely hoom; 2 children; live in; top salary for right person; days. FR 1-8645; eves. PA 1-8582

HOUSEKEEPER, experienced; references; 6 in family; stay; Belleville area. Box C-321, Post-Dis.

HOUSEKEEPER; reliable, loves children, live in. WO 2-3319.

HOUSEKEEPER, stay; good pay; modern home. WY 3-2129.

INVESTIGATORS
Interesting, diversified, permanent; no experience necessary; will train for general investigation; store detectives, absolutely no domestic relations work; married or single; 21 to 30; high school graduates; career for those who qualify. Apply in person between 1 to 5 p.m., Room 404, 705 Olive st., Pinkerton's National Detective Agency.

KEY PUNCH OPERATOR
Experienced on 024. Age to 35; call Mrs. Finnegan GE 6-3800, sta. 295, for appointment.
WOHL SHOE CO.

LADY, white, over 40, baby sit, light housework, stay. JA 1-7520.

KEY PUNCH OPERATOR, age 25 to 40; hours 12 midnight to 8:30 a.m.; Remington experience preferred; $2.07 per hour. Call EV 5-9500, Mr. E. J. Brandemour.

LABORATORY TECHNICIAN; must have formal training and hospital experience; registration desirable; 40-hour week, but some week ends. Apply Personnel Office, St. Luke's Hospital, 5535 Delmar.

LADY or couple; manage rooming house in exchange for furnished apartment. PA 7-7162.

MAID; for 2 adults; stay; references; capable, healthy, pleasant. YO 6-8848 after 6 p.m.

MAID; colored; to live in. WO 1-5141.

MANICURIST; no evening. Gabriel's, 8215 Delmar, WY 1-0311.

MEDICAL TECHNOLOGIST
A.S.C.P. private laboratory; salary commensurate with experience; 40-hour week. Box C-144, Post-Dispatch.

MEDICAL technologist, A.S.C.P., registered or eligible; no night call, weekends off. St. Anthony's Hospital. TO 5-1100.

NAME TAKERS
Over 21; for south St. Louis; making new City Directory. Good handwriting and spelling required. Inquire in person only. 4030 Chouteau, Room 510.

NURSES—REGISTERED
FULL TIME & PART TIME
Positions available for emergency rooms and child psychiatry. Apply personnel office, Jewish Hospital, 216 S. Kingshighway.

NURSE trainees for 1 year practical nurse training program; 2 years high school, salary, no tuition; age 25 to 45. Personal interview Faith Hospital, 3300 N. Kingshighway bl.

NURSE—REGISTERED
White, 20-35; for position in doctor's office. Apply in person only. Personnel Office, Barnes Hospital.

NURSE, L PN supervisor Geratric Institution; 11 p.m.-7 a.m.; age 25 to 35; experienced; must furnish reference; top salary; 5 days week. Box Z-353, Post-Dispatch.

NURSE, practical, licensed; 8-hour shift; steady work; 5-day week. 4401 Carson rd., EV 1-7471

OCCUPATIONAL THERAPIST AIDE
Experience necessary. Part time work under direction of graduate occupational therapist. Box K-69, Post-Dis.

OFFICE GIRL
Over 21; excellent opportunity for permanent position with south St. Louis firm. If you have general office experience and would like to work in a pleasant air-conditioned office, 40 hours per week with paid vacation. Please call GA 1-2992, Mr. Bauer.

OFFICE HELP (2)
One PBX operator and steno, the other file clerk-steno; must be experienced, shorthand required; single, age 20-30 preferred; starting salary over $350 per month; write for interview Box C-204, P.-D.

OFFICE GIRL; seasonal work; experienced record keeping, some typing; West End. Box K-265, Post-Dispatch.

PART TIME SECRETARY
About 15 hours weekly, exceptional shorthand, typing, under 30, Baden, Box C-350, Post-Dispatch.

Part Time Waitress
11:30 a.m. to 2:30 p.m. to serve food in company dining room; 5 days week, Mon. thru Fri. Uniform size 32-34. Must have own transportation.
MONSANTO CHEMICAL CO.
Lindbergh & Olive Street rds.

PASTE up artist, part time, evenings; experienced or artistic talent, willing to learn. Call JE 5-1555, 4:30 to 5:30 p.m.

P.B.X. OPERATOR, small board; must be good typist. MI 7-5700.

PRESSER, SILK AND WOOL STEADY. 3323 CLARA.

PRINTER for color photo finishing; black and white or color photo experience helpful. Apply Stanley Photo, 3424 Market.

REGISTERED nurses, Jewish Center for Aged. Openings for full or part time on all shifts. No rotating. Minimum week-end work. Full time 7:30 a.m. to 3:30 p.m. $330. Full time 3:30 p.m. to 11:30 p.m. and 11:30 p.m. to 7:30 a.m. $375. CE 1-2872.

SALESGIRLS for grocery bakery department; morning hours including Sat. and Sun.; must be experienced or do not apply; good pay; University City residents only. Petrofsky, 602 North and South Rd. PA 1-9445.

SALESGIRL, some experience. The Outlet Store, Mr. Engel, 426 N. Sixth.

SALESPERSON; book and record shop; 5-day week; permanent; high school graduate minimum. Apply in person 9-11, Mon. through Fri. Doubleday Book Shop, 48 Maryland Plaza.

HELP WANTED—WOMEN 88

PRODUCTION CONTROL CLERK
Prefer 2 to 3 years experience maintaining production control records, will consider background in related area. Applicants must have aptitude to work with figures and conscienteously apply themselves under minimal supervision.
Position offers liberal employee benefits and opportunity for growth with this rapidly expanding industry leader. Apply
NATIONAL REJECTORS, INC.
A Subsidiary of Universal Match Corporation
5100 SAN FRANCISCO
CO 1-1900

SCHOOL bus drivers; pleasant; steady, part-time. 9119 Olive.

Secretary

Secretary to product sales manager. Job offers excellent starting salary and fringe benefits, working in convenient downtown location. Diversified duties with opportunity for advancement.
Apply
VICKERS INC.
Electric Products Division
1821 LOCUST

SECRETARIES
PART TIME
Need extra money? Start earning it now, work 2 to 5 days per week, select days to suit your schedule, 8 hour day and experience required, immediate openings for those that qualify.
CLIFF KELLEY, INC.
1007 Washington CE 1-0306

SECRETARY X-RAY DEPT.
Excellent position in local hospital, must be good typist, prefer one who knows medical terminology; might be willing to train alert and intelligent secretary without medical experience. Age 28-40.
BOX K-63, POST-DISPATCH

Secretary-Receptionist
Duties consist of secretary, receptionist, clerical duties in medium size firm in Northwest St. Louis. Call H. C. French, EV 3-5525.

SECRETARY
Small engineering office, Clayton; experienced shorthand, typing, filing and general office work. Salary open. Send complete resume Box C-133 Post-Dispatch.

SECRETARY, to assist in physician's office in Clayton; good typist, shorthand preferred; state qualifications in full. Box Z-206, Post-Dispatch.

SECRETARY, age 18 to 35; typing, shorthand, and dictaphone. Medical Center Southwest. Salary commensurate with experience. Box Z-202, Post-Dispatch.

SECRETARY; 21-35; experienced; able to assume a great deal of responsibility; shorthand essential, salary commensurate with ability. JE 5-1870.

SECRETARY; small firm; give experience, marital status, age, salary expected; inquiries confidential. Box K-294, Post-Dispatch

SECRETARY, general office duties, dictation, bookkeeping knowledge; salary depends on experience. Skasol Corp., WO 1-7100.

SECRETARY; shorthand, typing; modest size office; pleasant surroundings. MA 1-9290.

SECRETARY, Clayton, 1-girl office; light shorthand, varied duties. Room 302, 7730 Carondelet.

SHOE WORKERS
PACKING ROOM REPAIRERS
EXPERIENCED ONLY
TOP WAGES PAID
JOHANSEN BROS. SHOE CO.
3642 LACLEDE

SOCIAL AGENCY; county. Mature, rapid electric typist, dictaphone, Prefer 750 Multigraph experience, or will train. Cross town busses to door. Box B-410, P.-D.

STAFF NURSE
Apply in person, Firmin Desloge Hospital of St. Louis University, 1325 S. Grand.

Stenographer

for May Department Stores Company. Varied duties; many worthwhile employee benefits, including liberal discount shopping privileges and company paid hospital benefits. Hours 8:45 a.m.-5:30 p.m. No Saturday or night work. Apply employment office 11th floor or call GA 1-5900 Sta. 665.
Famous-Barr Co.

STENOGRAPHER
For manufacturer's agent. Must be familiar with receiving orders, shipping, billing, dictation; 40-hour week. Phone Mr. Millman, JE 1-9266.

STENOGRAPHER
Thoroughly experienced process equipment sales; dictaphone and shorthand; mid-town; start $350. JE 5-3702.

STENOGRAPHER
2 years' experience in shorthand and typing preferred; interesting duties. LUTHERAN HOSPITAL, PR 2-1456, station 217.

STENOGRAPHERS
TEMPORARY GA 1-2436
705 Olive, 3615A S. Grand, 7026 W. Florissant, 7814A Forsyth.
RESERVE OFFICE FORCE CO.

STENOGRAPHER-CLERK
20-40, south, diversified work; excellent future, $1.50 hr. to start. Box K-279, Post-Dispatch.

STENOGRAPHER CLERK
Age 18-45, light dictation, 35-hour week. GA 1-3988.

STENOGRAPHER; Catholic office; light dictation; learn dictaphone; mimeographing, general office work; centrally located; hours 8:30 to 4:30; air conditioned; salary open. Box K-277, P.-D.

STENOGRAPHER; 18 to 35; prefer some medical dictation experience. Hospital work. Give telephone number. Box C-160, Post-Dispatch.

STENOGRAPHER - secretary, diversified office duties, excellent opportunity for well qualified person, downtown, 5-day week. Box K-286, Post-Dispatch.

STENOGRAPHER; dictation; general office work; salary open. Box C-323, Post-Dispatch.

TELEPHONE WORK
20-30, unincumbered, Bell or hotel board experience, no selling; 1 day and 1 evening shift open; $55-$65. Answers confidential. Box K-51, Post-Dispatch.

TELEPHONE solicitors; experienced; home improvements; salary and commission. PA 6-3148.

TYPING-CLERICAL; vicinity Rock Hill preferred; apply in person. 9515 Manchester.

TYPISTS—PART TIME
Need extra money? Start earning it now, work 2 to 5 days per week. select days to suit your schedule, 8 hour day, and experienced required. Immediate openings for those that qualify.
CLIFF KELLEY, INC.
1007 Washington CE 1-0306

TYPIST—IBM
Layout and pasteup for offset printing plant. Experienced. Capable of taking charge of department. Call Carl Fischer, CH 1-4369.

TYPIST-MANAGER
25-45, assistant to office manager, good at figures, 1 month paid vacation. Washington University Compus. PA 7-4700, Station 277.

TYPIST-P.B.X. OPERATOR
Experienced, full time 8-hr. evening job. Apply through mail for interview.
DOWNTOWN Y.M.C.A.
1528 Locust St.

TYPISTS
TEMPORARY GA 1-2436
705 Olive, 3615A S. Grand, 7026 W. Florissant, 7814A Forsyth.
RESERVE OFFICE FORCE CO.

TYPIST
21 to 30, attractive appearance and voice; type 40 w.p.m., work 8 to 5, downtown medical clinic. Call Miss Grady, MA 1-4300.

SALESWOMEN WANTED 89 SALESWOMEN WANTED 89

TELEPHONE SALES
PART TIME FULL TIME
DAYS EVENINGS
Earn extra money or substantial steady income. No experience necessary. Call MA 1-0086 today. Ask for Mr. Taylor.

HELP WANTED—WOMEN 88

TYPIST, light dictation; accurate typing and general office duties; excellent salary and liberal benefits. GENERAL ELECTRIC CO., 1115 East rd. (near Kingshighway and Manchester).

VARI-TYPIST; experienced; high wages; unlimited opportunity. MA 1-3151 or apply in person at 217 S. 7th.

WAITRESS, bar maid; good salary; Club Downtowner, 112 N. 6th.

WAITRESS, cocktail, 21-30, no experience needed. Apply 554 N. Skinker, 10 to 12.

WAITRESS, white, over 21; 2000 Locust.

WAITRESS wanted; middle age. Apply to 2758 Lafayette.

WAITRESS, barmaid; good pay. 4055 Olive, FR 1-7537.

WAITRESS, evenings. EV 3-6984.

WOMEN; white; waitress work; experienced, or will train. Apply in person after 4 p.m., Ponticello's Italian Restaurant, 6720 Natural Bridge.

WOMAN; employed; free room, board, small salary in exchange for sitting with 2 school age children; private room in modern, air-conditioned home in Ladue. WY 4-7648.

WOMAN; white; 30-55; general housework, assist 2 school-age children; stay; own room, bath; top salary; references. WY 4-9762

WOMAN, white; help couple; tavern work; stay or go; west county. TR 2-7475.

WOMAN, unemployed, free room and board in exchange for light duties. PA 7-6558.

YOUNG LADY; good typist; to learn ediphone, and switchboard work. Will consider beginner. 5 days, 8 to 5 p.m., apply 826 Clark.

YOUNG woman to work in dental laboratory; no experience necessary. Apply 3531 Lindell after 10 a.m.

INDEPENDENT school in county has opening, in office, for educated woman as receptionist. Typing essential, shorthand desirable. Write Box Z-295, Post-Dispatch, giving full details concerning education, past experience and salary desired.

SALESWOMEN WANTED 89

TIRED OF
PARTY PLAN WORK????
SMALL EARNINGS????
HOUSE WORK???
Be an Emily Post Counselor
If you have a car and are free, 6 to 9 p.m. weekdays and 9 to 5 p.m. Saturdays, have good appearance and definite need for additional income, phone VE 2-7944, FL 2-2720, EV 1-4566 or JA 2-0582.

AMBITIOUS WOMEN OR MEN
Full or part time, flexible hours, average $3 to $4 per hour. No investment, car essential. No limit for advancement. White. For interview call VI 3-0112 or write Box C-143, Post-Dispatch.

COLORED WOMEN
EARN
$2 AN HOUR
SPARE TIME HOME-WORK
NO EXPERIENCE NEEDED
FILL CUSTOMERS' ORDERS
First Quality Nylon, 36c pair
CH 1-0245

COLORED women, with cars, who know the city; for light delivery work; good pay. Call between 12-2. JE 1-4146.

GIRLS OVER 18—TRAVEL
United States and possibly Mexico, Hawaii, South America and return with chaperoned group; new car transportation furnished; no experience necessary. English speaking foreigners accepted. Accustomed to earn $125 weekly. Must be neat and personable; immediate cash advance. Circulation sales. See Mr. Robinson, De Soto Hotel, 9 a.m.-7 p.m. Don't phone.

GIRLS, 18-24, TRAVEL
USA, California, New York, New England, New auto transportation furnished; chaperoned group. Immediate cash draw. Average earnings $400 month. Apply Mrs. McKinney, Fairgrounds Hotel, Natural Bridge and Spring. 10 a.m.-1 p.m.; 7-9 p.m.

HOME DEMONSTRATORS
SALES—COLLECTIONS
White or colored, experienced. National top Negro cosmetic line. Salary plus; car essential. JE 1-6500.

HOMEMAKERS—WOMEN
$1.50-$2.50 Hour Spare Time Redeem Coupons From Home For free samples of world's most exclusive perfume. JE 5-5365.

HOUSEWIVES!

Without experience you can earn $1 to $3 an hour selling
AVON COSMETICS
JE 1-7137

HOUSEWIVES-WOMEN HOMEWORK
NO CANVASSING
Earn $48.75 a week; fill customers' orders; first quality nylons, 36c pair; nylon slips 70c; radios; no money required.
GA 1-2393

REAL Estate saleswomen; leads; draw. BEAM RLTY., PA 7-9957.

MANUFACTURERS of Dorothy Gray and Tussy offers opportunity for women to earn extra income by taking orders for new line "Young Look" cosmetics. Local supply, free delivery. Up to 50% commission. Call FL 2-3124.

OPPORTUNITY
WOMEN, WHITE, 25 TO 50; FULL OR PART TIME. UN 8-7470.

REAL ESTATE
Part or full time, license examination classes now in session; sales training supervision; need car. Call Mr. Frycki.
WEAVER R. E. VE 2-2231

REAL ESTATE
FREE CLASS STARTING
NO EXPERIENCE NECESSARY
PAY YOU TO INVESTIGATE
FL 1-2800 6001 Hampton

REAL ESTATE; FULL TIME
Only; aggressive; high commission; long established Realtors, interview in strictest confidence. Call Mr. Hogenmiller, PL 2-1140.
DOERFLINGER 5431 Chippewa

REAL ESTATE
Good income; excellent working conditions with small but aggressive company. Call Mr. Thurman for appointment.
TV RLTY. CO. MI 7-0062

REAL ESTATE; full or part time; learn the realty business, examination class, sales supervision, progressive organization. Box M-77, Post-Dispatch.

REAL ESTATE; Progressive Co., full or part time; modern office; plenty of listings; we furnish leads and assist you. Call EV 5-5650. Lott-Hunt Rlty., 4019 Jennings rd.

TELEPHONE SALES; part-time, full-time, days, evenings; earn extra money or substantial steady income; no experience necessary; guarantee salary plan. Call MA 1-0086 today, ask for Mr. Taylor.

TELEPHONE solicitors; work from your home; highest rate of commissions paid. WY 1-1558, 9-12 noon. Rand Construction Co.

TELEPHONE solicitors; work from your home; high commission. TE 8-4735.

TELEPHONE solicitor; home improvement. PA 5-5080, Martin.

TUPPERWARE
Housewives, turn your spare time into profits; part-time or full-time; a golden opportunity for the future; commission; car necessary. MI 5-5156.

TUPPERWARE
Has opening for 4; 2 part time, $50 week; 2 full time, $100 week, commission; car necessary. MA 1-7672

WOMEN
New campaign being started by our company for women looking for career in selling; we give you thorough training; must be neat and willing to work 4 to 5 hours daily; a guarantee of $130 per month plus added commissions to start. Apply in person, Room 222, Title Guaranty Bldg., 7th and Chestnut, 9 a.m. to 12 or 1-3 p.m.

AMBITIOUS, with car; work evenings and Saturday; manage group selling fine china, sterling, crystal in homes by reference; high income if you qualify; 5 made over $300 last week. YO 5-8403.

WOMEN (3); neat in appearance; no experience necessary; will train; guaranteed $42.50 if qualified. Apply 526 Buder Bldg., 7 N. Seventh, 9-5.

NEED 2 Stanley dealers; car; white; $70 week. JA 1-0220.

PARTNERS WANTED 90

APPROXIMATELY ¼ ownership in local firm, either active or inactive, good growth potential, can supply authorized references; capital needed for other investment. JA 1-6162.

MAN, acquainted with advertising and printing accounts, to invest in silk screen printing plant; take charge of sales; have all equipment and want to expand. Box E-23, Post-Dispatch.

GROWING business, transmission and motor exchange; $150,000 a year business; need partner with $7500, $200 week salary. Box Z-209, Post-Dispatch.

LADY would like to join someone in business. Can invest; real estate and insurance experience. Box C-6, Post-Dispatch.

INACTIVE, top concern; high return; 6 months. Box E-11, P.-D.

WITH vacant building; have Car-Wash equipment. UN 4-4931.

BUSINESS OPPORTUNITIES 94

INVESTIGATE FIRST!
PHILCO-BENDIX
Offers investors only complete coin-operated laundry package; high profit, low maintenance costs. Also financing, site selection, installation, maintenance. See us first.
LAUNDERCENTERS OF MID-AMERICA, INC.
11740 Manchester rd. YO 5-3272

FRIGIDAIRE COIN LAUNDRIES
SUDSY DUDSY stores have a perfect record of profitable operations. Not one SUDSY DUDSY store has changed ownership at a lose or because of unprofitable operation.
Let us show you our complete program. We secure leases, handle construction and secure financing. Liberal financing through GMAC at 5¼%.
We have several new buildings under development in surrounding areas. All have excellent parking and space for Coin Operated Dry Cleaning. Available soon; for information call
APEX MATERIALS CO.
8520 Olive 32 WY 3-6055

TUCSON, ARIZONA
Established Packaging Spice Business Vote For "Chili Bill" Spices
Registered Trade Mark
10 Years Profitable Business Covering State of Arizona
$10,000 To Handle
Write or Wire
BILL & CLEMIE'S DISTRIBUTING CO.
P.O. Box 5284 Tucson

APPLIANCE store and repair shop; 16 years; large following; ill health. Adkins, 4120 West Florissant, EV 1-7722.

AUTO and home supply store, south county location; national franchise; $20,000-$30,000 required; consider trade for real estate. Box C-140, Post-Dispatch.

BEAUTY SALON, south; air-conditioner, heat, hot water furnished; long established; transfer corner; leaving town. PR 2-4734, MO 4-6416.

BEAUTY SHOP; south St. Louis; well established; going business; priced right; will finance.
BRINE REALTY PR 1-4139

BEAUTY SALON; south, good location; A1 business; new equipment. VI 3-3103 after 6 p.m.

BEAUTY SHOP; SOUTH; NEW EQUIPMENT. SHOOP, VO 3-2904

BEAUTY SALON, all or part; sacrifice; eves. JE 3-5536.

BOAT & MOTOR SALES
Complete Service and Parts Dept. Johnson and other popular lines. Established 35 years. Good lease. Showroom, boat displays, accessories and parts. Warehouse. About $35,000 inventory; books open; retiring; $40,000.
ALLSTATE BUSINESS EX.
338 Av. H, Affton 25, PL 2-5700

BOWLING ALLEY; southside; MUST SELL, sacrifice, will finance. Low rental. PA 6-1050, WY 1-2288

CAFE, 2 earn $12,000; extra nice, $10,000. Mardis, VO 3-1950.

CAFE, drive-in, nets $10,000; rooms, $9500, Mardis, VO 3-1950.

CAFE, $750-$800 weekly; rooms, terms, others. Mardis, VO 3-1950.

CAFETERIA; downtown, 5-day week; 30 years established.
BLASE & DONALDSON
Daily ST. 1-5006 Eves

CAFETERIA, cheap; selling due to illness. HA 8-0390.

CARD and gift shop; long established; in heavy traffic location. This is a friendly business and a money maker. Other interests.
BOX K-158, POST-DISPATCH

CLEANING store and Tuxedo rental; selling because of illness. Call or write State-Way Cleaners and Tuxedo Rental, 8019 State st., East St. Louis, Ill. EX 8-2333 or EX 8-3470.

CLEANING, tailoring shop; take over for rent. FR 1-7260.

CLEANING BRANCH, apartment, south, good income. TW 2-4500.

CLEANING branch, 3187 S. Grand; no investment. FR 1-8424.

Commercial Insulator Corp.
With successful operation; 100-mile radius of St. Louis; 1961 sales require expansion, capital, with or without services; minimum $40,000 required for ½ interest. Statements available to qualified buyer.
ALLSTATE BUSINESS EX.
338 AVE. H PL 2-5700

COMPLETE cleaning plant; live business; illness. Ashley, Ill. Phone 26.

COIN Laundry; north central St. Louis; top name in laundry equipment; linked with supermarket and 100-car parking lot; 1 year old; established and growing. Owner, illness. Write Box Z-183, Post.-Dis.

CONFECTIONERY; fountain; living quarters. 4620 Gravois.

CONFECTIONERY, complete stock and fixtures. 4280 St. Louis av.

CONFECTIONERY for sale, North St. Louis. GA 1-8224.

DELICATESSEN-Grocery type, living quarters in rear, over $40,000 business last year, north of Natural Bridge, west of Marcus. Well stocked. Box T-411, Post-Dispatch

DELICATESSEN; good corner location in rooming house district; 1100 Lami, PR 1-5645.

DR. PEPPER-Canada Dry bottling plant doing $75,000 yearly. City in central United States. Kashfinder, Wichita, Kan.

DRIVE-IN, sandwiches, soft cream, good business, west, $12,000. TA 2-1451, Box E-10, P.-D.

DRUG and sundry wholesale stock for sale. Also Volkswagen van. VI 3-3563.

DRUG STORE, no Sundays; nets $9500; terms. Mardis, VO 3-1950.

DRY Cleaning, drive-in, 5 rooms; terms. Mardis, VO 3-1950.

FOOD SHOP, modern, in heavily populated apartment neighborhood; same operator 12 years. Box C-333, Post-Dispatch.

FOOD SHOP, 1900 Belle Glade; fixtures, small amount of stock; sickness. JE 1-3749.

FOURTEENTH, 2510 N.; 100% spot; large store and basement, heat, good any business. CE 1-7698

FRUIT market or confectionery, living quarters. PR 6-8823.

Grocery & Mkt. Super
Holly Hills area; long established; about $7000 inventory. Cash and carry. Parking. About $12,000 fixtures. Plenty business. Retiring. $5000 stock extra.
ALLSTATE BUSINESS EX.
338 Av. H, Affton 25, PL 2-5700

GROCERY-Meat Market; illness forces sale, prosperous business, Lemay district, nice equipment. Box Z-163, Post Dispatch.

A.G. GROCERY and meat market; good business; illness. MI 7-2599 after 8:30 p.m.

GROCERY, meat market south; air conditioned, priced for quick sale. WO 1-7919 eves.

GROCERY and meats; over $6000 month; ideal for couple; must sell. FL 2-4421 after 7 p.m.

HEATING-cooling shop; completely equipped; 2 trucks. MI 7-1816.

ICE CREAM MART; "money-maker"; south location; easy financing. CO 1-3326.

JEWELRY STORE
Southern Missouri; clean inventory; modern fixtures; good location; must sell because of illness. Box K-135, Post-Dispatch.

LAUNDRY, owner retiring; real deal; established. PL 2-2592.

LAUNDRAMAT; coin operated with dry-cleaning branch; established. PA 5-4500.

LAUNDROMAT, $1300 monthly; growing, terms. Mardis, VO 3-1950

Follow the "Swap" Column—
Classification 31
In Post-Dispatch Want Ads

BUSINESS OPPORTUNITIES 94

LEASE used car lot; 4000 block Natural Bridge; 300' frontage; big garage and office, remodeled. Will lease all or part. Box T-409, P.-D.

LIQUOR STORE; good colored trade; good lease. 3014 Easton.

MANUFACTURING PLANT; Pre-Cast stone; income, $200,000 year; with property, $75,000 down. BSA, FO 7-6658.

MOTEL
Nearly new 16 units, AAA motel, 40% return on investment; well established; books open. Box C-201, Post-Dispatch.

PAPER route; afternoon; Clayton, 830 daily, 970 Sunday; 95% mail collection. PR 3-3000.

PAPER Route; p.m., south St. Louis; reasonable. MO 4-3911.

PEPPERIDGE Farm Distributorship and truck for sale. JA 1-4785

PONY CONCESSION, COMPLETE
Box E-62, Post-Dispatch.

RESTAURANT; established 23 years; Main street, Warrenton, Mo.; fully equipped; reasonable. HU 1-2331.

RESTAURANT, south side, transfer corner; stainless steel fixtures, 12 stools and 6 tables.
TARTER & CO. VE 2-3700

RESTAURANT and Confectionery; sacrifice. TH 5-7330, HA 7-9727.

RESTAURANT; want quick sale; 3705 Jennings rd. EV 3-8814.

RETAIL bakery, modern fixtures; owner not active; other interests; reasonable terms. Box Z-153, P.-D.

SANDWICH SHOP, 2103 N. Broadway, $1000. OL 2-1230.

SECRETARIAL SERVICE
7810 FORSYTH; a wonderful opportunity for a couple enterprising secretaries to lease a suite of 5 offices and rent desk space, answering service, typing, stencil, etc. Small capital needed. Parking available.
MORTGAGE SYNDICATE INC.
7810 Forsyth PA 5-8447

SERVICE Station for lease; modern 2-bay, in Maplewood; financial assistance available; paid training program. Gulf Oil Corp. ST 1-1100, Eves. and weekends. UN 4-7683, Mr. Glatt.

SERVICE station for lease (cut rate), south St. Louis; small rental, low inventory. Call Mr. Brown, ST 1-2211.

SHOE repair shop; Webster; good location. Lacey, WO 2-0850.

SILENT PARTNER, $8000 short; prosperous future, will guarantee 8%. HU 1-7692.

SUPERMARKET—SELF-SERVICE
Modern in all respects; parking adjacent; good location in colored area; air-conditioned; must see to appreciate; building may be leased or bought. Box K-262, P.-D.

ESTABLISHED SWIMMING POOL on 2 acres; includes bath house, concession stand, patio and picnic area; excellent financing; under $50,000.
MONNIG CO. Realtors YO 6-4601

TAVERN and Grill; downtown business district; reasonable rent; doing good business. RA 4-0636 after 5 p.m.

TAVERN, 4743 Natural Bridge; priced to sell. CH 1-6430, MA 1-9722.

TAVERN; south; full license; living quarters; priced to sell. Call after 6 p.m., PR 1-5843.

TAVERN, 2 clear $1350 monthly; parking, terms. Mardis, VO 3-1950

TAVERN, county, rooms, priced right; terms. Mardis, VO 3-1950.

TAVERN; corner; terrific business. Owner retired. VO 3-3179.

TAVERN, $650 weekly; only $4750; terms, others. VO 3-1950

TAVERN with full license, cheap due to ill health. GA 1-9954.

TAVERN AND GRILL; west. FO 7-0648 between 3-4 p.m.

TV service, westend, established; must sell. JE 3-6267.

TIRE DISTRIBUTING
Aggressive individual can earn $6000 year and up with investment not exceeding $100, which is returnable. Box C-35, Post-Dis.

BUSINESS WANTED 95

ANY BUSINESS SOLD QUICK St. Louis; to 150 miles out. Doumont-Schuessler PR 6-4400

ALL CASH FOR BUSINESS OR MANUFACTURING. FO 7-6658.

REAL ESTATE; old established company; strictly confidential. Box M-138, Post-Dispatch.

EXECUTIVE salesman with capital looking for going business or partnership. Box Z-386, P.-D.

ALL TYPES stock and fixtures, stores, office. JOY, EV 5-2458.

EGG Routes wanted; south, southwest; cash. Box Z-252, Post-Dis.

GROCERY, drug, hardware, etc., stock or fixtures. PA 5-4155.

$25,000 and 20 years broad manufacturing experience, to invest in going business. Box Z-124, P.-D.

TO get IN or OUT of business call VE 2-1163.

LEE-SCHERMEN Business Sales
DRUG, grocery, hardware, parts, stock or fixtures. WY 4-7367.

ROOMS WITH BOARD 96

NORTH

GRAND, 4110 N.; man; home style cooking. CE 1-9561.

SOUTH

WILMINGTON, 730; 2 elderly ladies share room; HU 1-4730.

ELDERLY nervous and forgetful person; best food and care. 9009 Gravois. VI 3-3502.

BOARD; elderly adult; 3 meals day. Close to bus. PR 1-6998.

SOUTHWEST

ELDERLY lady; private home, good meals. VE 2-6719.

WEST

WASHINGTON, 5151; men; TV, rolls, pie, steak, chicken; $13.

WASHINGTON, 5093; good meals, TV; busses. FO 1-9081.

WEST PINE, 4495; men; single or double; good food. $15-$16.

PRIVATE home, elderly woman; TV. PA 7-9904.

SUBURBAN

FREE room and board; white or colored; in exchange for light duties; vicinity Hazelwood; character references required. Box M-254, Post-Dispatch.

ROOMS FOR RENT 97

CENTRAL

LIVE DOWNTOWN
BELCHER HOTEL, 407 LUCAS Rates reduced; $3.50 single; $5.50 double; weekly single, $13.50; double, $16.50; efficiencies, $1.50 extra; free TV. CE 1-7015.

$6 PER WEEK 520 CHESTNUT
LACLEDE HOTEL CH 1-8530

DOWNTOWN, $15 week. BALTIMORE Hotel, 9th and Pine sts.

NORTH

1 OR 2 HOUSEKEEPING ROOMS 2401 N. NINTH

DODIER, 1407; furnished rooms; children accepted. See manager.

FLORISSANT, 41xx; west; clean housekeeping; adults. CO 1-6866.

MONROE, 1416; 2 rooms; utilities; washer. WO 1-0822.

NORTHWEST

NATURAL BRIDGE, 4518; kitchen privileges. EV 3-7364.

SLEEPING room, next to bath, gentleman preferred. CO 1-6830.

SOUTH

BOTANICAL, 3655; sleeping room, clean; PR 2-9026, PR 1-9916.

ELEVENTH, 1504 S.; 2 clean furnished rooms. GA 1-4114.

GEYER, 3024; 3 rooms, 2nd floor; $13; child welcome.

GRAND, 2239 S.; sleeping; 2 bus lines; free parking.

INDIANA, 3253; clean, sleeping; man employed; convenient.

JEFFERSON, 3728 S.; housekeeping; gas heat; buses. PR 1-3017.

1826 Lafayette, $10 Week
Clean, furnished, all utilities.

1526 Mississippi, $15 Week
2 furnished, all utilities. CE 1-1334

RUSSELL, 3924; sleeping room; man only. PR 1-4884.

ATTRACTIVE home; use kitchen; bus; girl; $6.50. PR 6-2228.

GENTLEMAN, single or twin, good transportation. MO 4-1951.

SLEEPING ROOM; gentleman. PR 2-2494

SLEEPING room; double, single, $8. PR 2-2924, PR 3-3239.

1-2 ROOMS furnished; 1 small child. PR 3-2367.

2 ROOMS, furnished, utilities; girls or couple. PR 6-1829.

SOUTHWEST

Bischoff 5424; 2 furnished rooms, private. PR 3-0821 after 4:30.

COLUMBIA, 4950; sleeping; share kitchen; gentleman. PR 6-7303.

OAKLAND, 4510; 1st fl.; housekeeping, $7.50 and $9.50; adults.

ROOM, 2 bus lines, man, FL 2-6686.

SLEEPING, private ½ bath; Hampton Village area. FL 2-8698

WEST

FREE RENT ONE WEEK
TRY US, NEW ROOMS
Parking, TV, reasonable rates.
DELWAY HOTEL, 5017 Delmar

CARLETON APARTMENTS
Private room and bath; maid service. $75 month. FO 1-9913.

ASHLEY LODGE, 5149 DELMAR
FOR ADULTS — COMMUNITY KITCHEN. Pensioners Welcome.

CABANNE, 5635; sleeping, man, next bath 2nd floor, FO 7-6899.

CATES, 5812; sleeping, 1st floor front; free parking.

CLEMENS, 5864; attractive sleeping, near bath. PA 5-8902.

CLEMENS, 5895; front, sleeping; gentleman. PA 1-4106.

CLEMENS, 5736; clean; room or apartment, adults. PA 1-9580.

DELMAR, 5321; warm, beautiful; elevator, maid service; best transportation; $10 up.

DELMAR, 5602; housekeeping, clean, men. FO 1-7946.

FOREST PARK, 4433; single or double, kitchen privilege.

FOREST PARK, 4317; large, clean, attractive 2-room housekeeping.

ROOMS FOR RENT 97
WEST
KINGSBURY PL.; room, board to employed girl for serving dinner; 2 adults; bus. VO 3-1166.
LACLEDE, 4441; lovely sleeping room, $7; transportation.
LINDELL, 4322; clean sleeping rooms, maid service; women only. $8. MISS OLIVER. FR 1-8322.
LINDELL, 4314; sleeping room; near churches and bus.
LINDELL, 3916; 1-room, lady; kitchen optional. OL 2-6269.
PARKVIEW PL., 4562; nice, large, warm sleeping. JE 1-0860.
PERSHING, 5315; sleeping, sunroom and porch; use of kitchen.
PERSHING, 5360; decorated, hot water, maid, linens, $40 month.
WASHINGTON, 5257; nice sleeping room, refrigerator, 1 or 2.
WASHINGTON, 5091; sleeping; kitchen; TV; $7-$10. FO 7-5159.
WASHINGTON, 5133; large bright sleeping; parking.
WASHINGTON, 5208; bedroom, kitchen; sleeping; man. FO 1-5462.
WATERMAN, 5521; large, clean, garage; shower; man. VO 3-8705.
WATERMAN, 5668; nice warm room; $8-$9. VO 3-5561.
WESTMINSTER, 4531; housekeeping, sleeping; $7-$8. FO 1-2072.
WEST PINE, 4218; attractive 2-room housekeeping, private bath; $15.
MEN, $9 week; Kerpan's Finnish baths free. Maple and Hodiamont.
FRONT; large closet; lady; kitchen privileges. PA 5-0173 after 4:30
FRONT, large closet, lady, use kitchen, TV. PA 5-0173 after 5.
GIRL, sleeping, private, share kitchen, $7 week, FO 1-5195.
HOUSEKEEPING, clean; cooking utensils, linens; $10. FO 1-9551.
SLEEPING ROOM; 1 or 2 men, private home. PA 5-4178.
SUBURBAN
PAGE, 81xx; nice warm room, good location. HA 8-1624.
FERGUSON; sleeping room, man, call after 6. JA 2-0899.
MAPLEWOOD, for gentlemen; sleeping room. MI 5-9320.
TWO housekeeping, private entrance, bath, utilities. HA 8-4870.
ROOM; 1 or 2 employed (St. Ann); private. TH 5-2922.
DOUBLE sleeping near McDonnell. 2 men. HA 7-8214.
ROOM for rent, home privileges. PA 1-7880.
SLEEPING room, gentleman; private home, $8. WO 2-5030.

ROOMS FOR RENT—COLORED 98
CABANNE, 5564; 2-room furnished apartment. FO 7-6952. (*)
CABANNE, 5670; furnished kitchenette efficiency; utilities; adults. To see VO 3-7161. (*)
CABANNE, 5348; furnished kitchenette apartment. FO 7-8491. (*)
CATES, 5186; 1-room kitchenette, $9; after 6 p.m. (*)
CATES, 5557; 2-room kitchenette; clean; open. (*)
CATES, 5109; 2 rooms, furnished, children welcome. (*)
CORA, 1906; neatly furnished room; for single man. JE 5-5078. (*)
CORA, 1901; furnished room, kitchen privilege. FR 1-6083. (*)
DELMAR, 4125; 4 unfurnished rooms; private bath. JE 1-7371, OL 2-1157. (*)
EUCLID, 1930 N.; furnished front hall room; adult. FO 7-6846 (*)
MAPLE, 56xx; sleeping room; kitchen privileges. PA 6-6218. (*)
MAPLE, 5730; 2-room apartment, furnished or unfurnished, utilities.
PAGE, 3940; neatly furnished room. OL 2-1187. (*)
RIDGE, 5200; 3 unfurnished, near bus. FO 1-2404 after 4. (*)
ST. LOUIS, 4205; 3 furnished rooms, couple, $15. JE 3-6457. (*)

1322 N. Union, $66 Month
2-room apartment; living room, in-a-door bed, kitchen, private bath, completely furnished.
PA 7-8467 or CH 1-1283 (*)

WASHINGTON, 4457; kitchenette, $10; sleeping $5. FR 1-8424 (*)
WELLS, 5213; 3-room apartment, with utilities. FO 1-3287. (*)
NEATLY furnished 2nd floor front; kitchen privilege, janitor; sleeping. $7. FO 1-6973.
TWO furnished rooms; newly decorated; adults; on bus. EV 5-6770. (*)
2-ROOM kitchenette; 3 children accepted; $12.50 wek. FR 1-3354 (*)
BASEMENT, kitchenette apartment; man; utilities. FO 1-2843. (*)
FURNISHED kitchenette, 4545 Washington. FO 1-9069. (*)
KITCHENETTE; utilities furnished. CO 1-0783. (*)
NEATLY furnished room; kitchen privilege; man. JE 1-7536. (*)
SLEEPING room, near car line. JE 1-7684. (*)
3-ROOM furnished apartment, children welcome. CH 1-0907. (*)

CHILD CARE 100
WILL board children to age 5; permanent. TH 5-3523.

CONVALESCENT HOMES 101
AGED and invalids, semile, bed patients; 24-hour registered nurses care; good food; kind treatment; visiting physician. CA 7-5116.
ROOM, large, and board; couple or retired; near bath; convenient; use of kitchen. HA 8-1403.

Roommates and Apt. Shared 104
FORSYTH, 76xx; 2 girls, share with 2 girls; 2 twin bedrooms, living room, kitchen, bath; $39 each. FO 1-4654, VO 3-3397.
FORSYTH, 76xx; 2 men, share with 1 man; 2 twin bedrooms, living room, kitchen, bath; $55. FO 1-4654, VO 3-3397.
COLLEGE GIRLS to share apartment with girls, in West end. Will arrange interview with compatible person. VO 3-1550.
YOUNG MAN wants to share young man's apartment, St. Louis or county; state particulars. Box Z-109, Post-Dispatch.
BUSINESS or professional woman; share with congenial women; own room; car line. FO 7-9250.
GIRL; white; to share apartment with girl, $32.50 month, Apartment 311, 700 N. Union.
LADY OR GIRL to share my home; own bedroom. Box C-129, Post-Dispatch.
MIDDLE-AGED Catholic lady desires refined lady to share apartment. Box C-325, Post-Dispatch.
1-2 GIRLS; apartment with girls; free laundromat; $8. PR 6-3314.

HOTELS 110
KINGSHIGHWAY APTS.
Living room in-a-door bed, dressing room, bath, kitchen-dinette; $25 weekly, monthly rates. 902 N. Kingshighway; elevator; near hospitals. FO 1-4654, FO 7-1790.

Saum Apartment Hotel
PR 1-2034
Dining room home cooked food. Daily, week, monthly rates. 1919 S. GRAND
MARY R. WOLFF Management

RANELAGH-WILMAR
Living room, dressing room, bath, in-a-door bed, maid, linen service, refrigerator, $80 month; elevator building. 5707 McPherson. VO 3-1550.

LIVE DOWNTOWN
BELCHER HOTEL, 407 LUCAS
Rates reduced; $3.50 single, $5.50 double; weekly single, $13.50; double, $16.50; efficiencies, $1.50 extra; free TV. CE 1-7015.
LINDELL PLAZA HOTEL, 4300 Lindell; 1- and 2-room efficiencies; also large outside sleeping rooms; $12 week up; hotel service. Free parking, television; like home.
ST. FRANCIS HOTEL, 604 Chestnut; rooms for permanent guests; weekly $9 and up; free TV; heart of downtown St. Louis.
BON-DEL HOTEL, 9th at Delmar. Clean, refined; low rates; private bath; efficiency; free parking.
LINCOLN HOTEL, 2228 OLIVE $7 weekly; bath; $10; free TV; hotel service. CH 1-5511.

MOTELS, TOURIST COURTS 110M
MOTEL U.S. GRANT; weekly $15 up; Hwy. 66, 8498 Watson rd.; 20 minutes downtown.

APARTMENTS—Unfurnished 111
CENTRAL
NICE EFFICIENCY, $57.50
4001 Washington; modern elevator building; heat, gas, electric furnished. FR 1-1236, PA 1-1225.
NORTH
GRAND, 2505 N.; 3 rooms, heat and utilities, share bath, $42.50. FR 1-2943.
ST. LOUIS, 3529; 3 room, efficiency, heat, hot water, $60. PR 1-2943.
TWENTY-FIFTH, 3913A N.; 3 rooms, bath; modern.
NORTHWEST
VILLAGE SQUARE
Ranchette Apartments
1-BEDROOM, $90 UP
2 BEDROOMS, $105 UP
Furnished apartments available; optional air conditioned; 3 Olympic swimming pools! all first floor units; full basement with every unit; Village Square shopping center; completely furnished kitchens; completely maintained. North on 66 to Hwy. 140; ¼ mile on 140 to sign. Display apartment OPEN DAILY 'TIL 9.
HARDESTY-JOHNSON
REALTY CO. TE 7-3843

GRANDVIEW GARDENS
NEW APARTMENTS
1-2 BEDROOMS FROM $75
WATERFORD DR. AND HIGHWAY 66 IN FLORISSANT
TE 7-3800
OPEN WEEKDAYS 8-5
SUNDAY 2-4

FLORISSANT, 4408; W. 2nd fl.; 2 bedroom; vacant Mar. 1st; $75. ELMER B. KLEIN CE 1-8144
GOODFELLOW, 8710; 3-room efficiency, living, bedroom, $70 month, adults only. UN 8-8259.

APARTMENTS—Unfurnished 111
NORTHWEST
HARRIS, 4215; 2 rooms, private bath, utilities; $40. SH 1-2840.
KINGSHIGHWAY, 2311, S.-W.; 3 rooms; $70.
BRUNE CH 1-8500
KINGSHIGHWAY, 2811 N. 4 rms., heat, janitor; $65. MA 1-8246.
POPE, 4687; 3rd floor walk up, 4-room efficiency, heat, hot water, janitor service; $70.
ELMER B. KLEIN CE 1-8144
RED BUD, 4563; 5 rooms, bath, gas heat, garage; adults, $80.
TREADWAY, 9829; near airport, new 2-bedroom, gas heat, air conditioned, range, refrigerator, washer, dryer, $85. JE 1-4960.
WILLIAM PL., 3458; 2-bedroom apartment $80; 3-room efficiency $65; utilities furnished. GA 1-2262. Manager, Apt. No. 4.
1-BEDROOM, $85; 2-bedroom, $103; utilities furnished, including stove, refrigerator. Personal Housing, 4323 Snow (1 block west of Goodfellow at Stratford), Mrs. Limb. CO 1-3450.
FIVE-ROOM apartment; nice large rooms; modern; $110 month. Call Mr. Easter, EV 3-6357.
EASTER REALTY
FOUR-ROOM efficiency, basement storage, disposal, stove, air conditioner, $79.50. EV 5-1141.
SOUTH
SPACIOUS LIVING
OVERLOOKING the MISSISSIPPI
4100 S. Broadway
JUDITH COURT, APARTMENTS
1-bedroom apartments.
Private parking.
Gas heat.
Garbage disposal.
Air conditioning.
Full basements.
OPEN FOR INSPECTION
DISPLAY APT. BY BIEDERMAN
CH 1-9151
PA 5-9193 Eves WY 3-5615

NOT NEW AND MODERN BUT JUST PLAIN HOME: BEAUTIFUL COURT, SHRUBS, TREES.
4133 MAGNOLIA; 4 rooms; open; no children; elderly people preferred. MO 4-6846.

"NEW 2-BEDROOMS"
Air-Conditioned; Modern
2030-40 Lafayette; across from park; large rooms; basement; parking; Cherokee bus, etc.; manager on premises.
Charles Horn Rlty. PL 2-0948

Beautiful New Ranchettes
1-bedroom apartments, gas heat, ceramic tile kitchens and baths, disposals, air conditioned, large closets, washers, dryers, off street parking; $70 open. Manager on premises.
3928 Illinois Ave.

ULTRA MODERN
3666 Illinois; new air-conditioned, 1-bedroom apartment; stove, refrigerator, disposal, private basement; adults. Open 5 to 8 p.m. MO 4-0231.

OPEN 12 'TIL DARK
EFFICIENCY APARTMENTS
4151 Blaine, 4160 Folsom; 1 bedroom, refrigeration and stove furnished. After 6 p.m. VE 2-0261.
City and County Rlty. VE 2-7868

SHAW'S GARDEN DISTRICT
4561 Flad; beautiful 4-room efficiency unit. Open for inspection.
CH 1-8500 PA 1-2981

NEW RANCHETTES
6620 Minnesota; 3-room efficiency,
CITY & COUNTY EV 2-7868

HEAT—ALL UTILITIES
1959 Utah; 4 rooms, bath, $75. 1959A Utah; 3 rooms, bath, $50.
MA 1-9575 Eves PA 6-0381

BATES, 1108; 1-bedroom apartment; individual heating; air-conditioning. TE 7-3800.
BINGHAM, 3535; lovely 3-room unit. Apply Apt. No. 110.
BLAINE, 3639; new 3-room efficiency. PR 2-7044.
CASTLEMAN, 4467; lovely 3-room unit, heat, gas, electric furnished; $72.
ARMBRUSTER Rltr. PL 2-4410
CASTLEMAN, 4444; 4 rooms, stove, refrigerator, gas and heat furnished, $80. PA 5-1804.
CASTLEMAN, 4466; 4 rooms, $75. CH 1-8500 MO 4-0026
CHIPPEWA ST., 3923; 2nd floor, 4-room efficiency; see owner 1st floor or call MO 4-1606.
CHIPPEWA, 4277; new 3-room unit; $95. Open. CH 1-8500.
CLEVELAND, 4048; 5 rooms, sunroom, decorated, plenty closets, heat furnished, $85. ST 1-8377.
CLEVELAND, 3917; 3 rooms, utilities; employed adults; bus.
CLEVELAND, 3960A; 4 rooms; oil furnace; $60; Sun. or mornings
DeTONTY, 4316A; 5-room efficiency; bus; open. PR 2-7865.

321-29 EICHELBERGER
New 1-bedroom apartments; gas heat, air-conditioner, disposal, plus many other features; open.
R. W. STUCKENBURG CO.
FL 1-8300 Eves. PL 2-5122

EICHELBERGER, 3858; new 2-bedroom apartment; children accepted with responsible parents; $80. See manager.
EICHELBERGER, 1015; 3 large rooms, 1st floor; gas heat; hot water, $67.50. PL 2-7751.

4568 FLAD
3 rooms, heat, hot water, janitor, $69.50. CH 1-8500, WY 4-7238.

FLAD, 45xx; 4, efficiency; 1st; decorated; gas heat. PL 2-7758.
GRACE, 5541; 3 rooms, $75. CH 1-8500 MO 4-0026
ITASKA, 4906; 3 rooms, $75. CH 1-8500 MO 4-0026

1718 IOWA
New 1-bedroom apartment; gas heat; basement; rent, $75.

JAMIESON, 4920, 2C; beautiful modern, 1-bedroom; electric icebox, stove, disposal. CA 7-5238.
JEFFERSON, 3346 S.; 2 large rooms, stove, refrigerator, private bath; parking.
KINGSHIGHWAY, 2626 S.; ground floor apartment, 3 rooms, heat, hot water, electric; $65. FR 1-2943.
KEOKUK, 3755A; 4-room efficiency, heat, adults, $72. HU 1-5100
LOUISIANA, 3105A; 3 modern, gas heat, clean, $60. FL 3-2833.
MERAMEC, 4192; brand new, all fireproof, air conditioned, 1-bedroom units; $80. FL 3-6609.
MERAMEC, 3607; 3-room efficiency. ALBACH, FL 3-8060.
MERAMEC, 4170; 1-bedroom unit. PR 2-7044, manager, apartment 3.
MERAMEC, 3761; 3, modern; gas heat; painted; $60. FL 3-2833.
MIAMI, 2837; 3 rooms. FL 3-6749.
MILITARY RD., 610A; 4 rooms, utilities furnished; adults.
OAK HILL, 3460; 4 rooms, bath; heat furnished; decorated; $80. GA 1-2262.
OREGON, 4103A; 3 modern; gas heat; $60. FL 3-2833.
OREGON, 4623; 3 rooms, bath, convenient, children. PL 2-4252.
OSAGE, 2919; 3 rooms, bath, gas furnace, clean. PL 2-2256.
OSCEOLA, 3215; 4-room efficiency; modern; gas heat; open.
PARK, 2814; 3 rooms; modern; gas heat; $57.50. MA 1-7516.
RUSSELL, 1713A; 3 rooms, baths; $35 month.
SHAW, 3867; 5 rooms 1st; heat, hot water; janitor service, $80. LONDOFF, EV 2-1011.
SHENANDOAH, 4122; nice 3 rooms, busses, utilities. PR 6-0844
SIDNEY, 3542; Apt. E; 2-room efficiency, utilities, stove, refrigerator; adults.
SPRING, 1642 S.; 1st floor; 5 rooms, newly decorated; heat, hot water; $79.50. WY 1-0809.
TEXAS, 1813; new 4-room apartments (1 bedroom). MI 7-0535 or PR 1-9344, or apply Apt. A.
THIRTY-NINTH, 2350 S., 1 bedroom, heat, hot water, stove, refrigerator furnished, newly decorated, opposite Tower Grove Park, reasonable rent.
UTAH, 3909; 4 rooms, sunroom, heat; janitor; $95. PA 1-4046.
WILSON, 5244; 3 rooms, bath, gas heat; $50 month.
WYOMING, 4120; 6 efficiency, 2 bedrooms, gas heat, decorated, adults, $75. MO 4-5960.
BEAUTIFUL new 1-bedroom apartments; gas heat; ceramic tile kitchen; bath; disposal; many closets; washer; dryer; off street parking. Open. See manager. 3866 Eichelberger at Ulena. JE 5-5557.
NEW 1-bedroom; 5 minutes downtown; range, refrigerator; $75; open; 2112 Russell. UL 2-8986.
SOUTHWEST
NEW ULTRAMODERN GENEVA APARTMENTS
1-Bedroom unit; gas heat, disposal, stove and refrigerator; locked park setting; 1 block north of Chippewa on Des Peres dr. Open Daily Except Tues. and Fri. After 5 call ST 1-9354.
CITY AND COUNTY VE 2-7868

WEBSTER PARK WEST
OPEN—SEE TODAY
137 E. Lockwood; handsome 1- and 2-bedroom apartments. New Orleans balcony with lovely view; air-conditioned, stove, refrigerator, garage; shopping, bus at door.
VE 2-4626
LEPPER RLTY. WO 2-5384

TITCHFIELD APARTMENTS
Rock Hill, south of Highway 66
OPEN DAILY
See Furnished Display Apartment
Air Conditioned, Stove, Refrigerator
IMMEDIATE OCCUPANCY
KRUSE & JANSSEN
VI 3-9033 PL 2-0553

APARTMENTS—Unfurnished 111
CENTRAL

OUTSTANDING CONVENIENCE!
PRESTIGE ADDRESS
PLAZA SQUARE APARTMENTS
15th to 17th—Olive to Chestnut
Efficiencies, 1, 2 Bedrooms, $95 to $162.50
RENT INCLUDES refrigerator, stove, heat, gas, hot water, venetian blinds, decorating, storage locker. Maid service, air-conditioning, garage are optional.
MODEL APARTMENTS ON DISPLAY 17th at Chestnut, 10 A.M.-6 P.M. weekdays, 'til 4 P.M. Sundays. Beautifully furnished.
DOLAN CO. Realtors—Managing Agents, 30 Plaza Square, 17th at Chestnut, GA 1-5511

APARTMENTS—Unfurnished 111
SOUTHWEST
NEW ULTRAMODERN
1-2 bedroom, $95-$115; stove, refrigerator, disposal, air-conditioned. 4407-09 Chippewa. Call Louise.
CHAS. HORN RLTRS. PL 2-0948

WEBSTER GROVES REASONABLE
New 1 and 2 bedroom apartments, 11 cu. ft. Frigidaire, 30" range; garage; air-conditioning. OPEN. 765 Chamberlain pl. WO 1-3181, VI 3-6845.

IMMEDIATE OCCUPANCY
1-bedroom units from $96
Heat furnished; open daily 8:30 a.m. to 4:30 p.m.
HAMPTON GARDEN APTS.
5939 Suson pl. VE 2-1562

St. Louis Hills New De Luxe 7024 Southland; 2 bedrooms, air-conditioned, $140. FL 2-0398.

2000 BELLEVUE
1-bedroom apartment; gas heat; air-conditioned; ample parking; City Limits bus; $87.50; open.
ROOS-ESSLINGER PA 7-7676

BRANNON, 5020; 4 rooms, bath, tile, newly decorated; reasonable.

6973 CHIPPEWA
5 rooms (2 bedrooms), hardwood floors, excellent condition. Manager at 6943 Chippewa, MI 5-1231.
LARNER DIENER CE 1-2965

COLUMBIA, 5955; 1-bedroom apartment, $85 with heat.
ELIZABETH, 62xx; 4 rooms; gas furnace; children. PR 3-6328.
FYLER, 4962A; 4-room efficiency; adults; $80. PR 3-5177.
FYLER, 4974A; 4 rooms; heat furnished; $85. VI 3-6079.
HAMPTON, 2511; attractive 1-bedroom apartment with heat, range, refrigerator; $85-$90.
HUMPHREY, 3921; 3 rooms, bath, children welcome. MO 4-8649
JAMIESON, 3627; duplex, 4 large rooms, air-conditioned; garage.
JAMIESON, 5965; duplex, 1 bedroom, 5 closets; $125. after 5.
KINGSHIGHWAY, 1050 S.; 2 room, tile kitchen and bath, stove, refrigerator, all utilities, $18. VE 2-2800, PR 2-8445.
KINGSHIGHWAY, 1146 S.; 1-bedroom efficiency.
MOELLENHOFF FL 2-4300
LAWN, 3359; attractive 1-bedroom range, refrigerator, air-conditioner. UP 5-0161.
NOTTINGHAM, 6258A; 4 rooms, 6 closets; adults. FL 1-9374.
SAN JACINTO, 1229; duplex, modern 2-bedroom, gas heat; will furnish. MI 5-8189.
SHENANDOAH, 4265-71; corner Tower Grove; brand new large 1-bedroom units, air-conditioned; range, refrigerator, lockers, janitor service. Call FL 3-1111 or see Manager Apt. 210, after 5:30. MO 4-0350.
SUNSHINE, 5832; 5 rooms 1st floor; gas heat; garbage disposal; $110; available; open. HU 1-2323 before 5 p.m.

3508 WATSON
4-room efficiency, Apt. 17; 2nd floor; complete G.E. kitchen, modern tub with shower; heat, hot water; $87; open; will decorate.
PA 1-6554 WY 1-0059 FL 1-3999

WEST PARK, 5909; duplex; 3 rooms; heat furnished. ST 1-6768.
2-ROOM efficiency; heat furnished; $65; near Kingshighway and Chippewa. PL 2-2024.
3 ROOMS, newly decorated, all utilities furnished, will furnish all or part for reliable couple. $20 week. ST 1-1394.
DUPLEX, 5872 Loran; St. Louis Hills; 4 rooms, garage, convenient; adults; no pets.
4 ROOMS, heat, electric, janitor, hot water, $65.
MI 4-1550 Blanchard VI 3-6184
3 rooms, bath, utilities, adults, after 3 p.m. ST 1-0601.
WEST
ATHERTON
2-Bedroom Apartments
Planned Recreation Area
Children's Playground
8400 Page Boulevard
just west of North and South Rd.
Spacious 18-ft. living room
G-E flameless kitchen
Large dining area
Ceramic tile bath
Extra large bedrooms
Air-conditioned
University City Schools
Outstanding Value
Furnished Display Apartment
Open Daily 2 to 5
Saturday and Sunday 10 to 5
ROOS-ESSLINGER & CO.
1045 Brentwood PA 7-7676

"NEW" APARTMENTS
U-CITY'S TOP VALUE
Marlon Apts.
THESE UNUSUAL 2 and 3 BEDROOM UNITS HAVE THE LARGEST ROOM SIZE and CLOSET SPACE TO BE HAD AT A LOW-LOW RENT. INCLUDES: POOL, PATIO, AIR-CONDITIONED, GARAGE, LAUNDRY.
LOCATED: ½ block North of Olive on North and South rd.
PA 7-0818 PA 7-1767

HOLIDAY GARDENS
BRAND-NEW
TWO BEDROOMS; AIR-CONDITIONED, RANGE, REFRIGERATOR, DISPOSAL, WASHER AND DRYER; ALL THIS FOR ONLY
$103 MONTHLY
SWIMMING POOL FOR TENANTS; 3 BLOCKS WEST OF WOODSON RD. ON PAGE, HALF BLOCK NORTH ON SPENCER. DISPLAY APARTMENT OPEN DAILY 11 A.M. to 5 P.M.
HA 9-3914

NEW—NOW LEASING!
READY FOR OCCUPANCY
The FORTY FIVE THIRTY Apts.
4530 WEST PINE BL.
1- AND 2-BEDROOM
LUXURY APARTMENTS
"IN THE HEART OF THE CITY"
Elevator, central air-conditioning, resident manager, fashionable West End location, for the most discriminating taste.
Lovely Display Apartment
Open 12 to 6 Daily
Decor by Stix-Baer-Fuller
Martin Israel S. G. Ollan Co.
FO 7-4530

BELLEVUE, 2600; 3 rooms $65
5882 Cabanne; 5 rooms — $85
5888 Cabanne; 4 rooms — $75
5896 Cates; 6 rooms — $80
5754 Chamberlain; 4 rooms $60
5126 Delmar; 5 rooms — $75
820 Hamilton; 4 rooms — $65
560 Kingsland; 3 rooms — $70
4119 Laclede; 4 rooms — $65
19 N. Newstead; 3 rooms $60
2916 N. Union; 2 rooms — $52
3401 N. Union; 4 rooms — $72
5285 Waterman; 4 rooms — $85
BRUNE MANAGEMENT CO. Inc.
CH 1-8500 MO 4-0226

BEL-AIRE APARTMENTS
8320 DELCREST DR.
Finest exclusive apartment in suburban University City; modern 2-bedroom, fully equipped kitchen, elevator, garage, air-conditioned, swimming pool, fireproof, fine schools and transportation; west to 8300 Delmar. See manager.
WY 1-0059 FL 1-3999 PA 1-6554

WINSTON CHURCHILL APTS.
5475 CABANNE; efficiency and bedroom apartments in large, beautifully maintained elevator building; spacious lobby and patio; elevator attendants; garage and services. Convenient tearoom on premises. Call manager, Mrs. Emma H. Fletcher, FO 7-9333.

THE PARK ROYAL
4605 LINDELL
5 rooms, 2 baths, screened porch, overlooking patio; N.E. exposure; garage; modern kitchen; $275.
FO 7-0518
MARY R. WOLFF Management

EMBASSY APARTMENTS
St. Louis' Smartest Address
530 N. UNION
Beautiful apartments; very reasonable rentals; weekly rates transients accepted; elevator, garage service. For appointment call
LINDELL MGT. CORP. FO 7-8019

APARTMENTS—Unfurnished 111
WEST
EDEN ROCK
8480 OLIVE STREET RD.
1, 2, 3 bedrooms, complete General Electric kitchen, dishwasher, etc.; wired music, intercom in all rooms; central air conditioning; swimming pool; 2-car parking per family; 2 full baths; public school and shopping center nearby. PA 1-6554, FL 1-3999, WY 1-0059.

New Ranchette Apartments
1-2-3 Bedrooms, unfurnished, $90 and up; only 20 minutes from downtown. North on Woodson rd. (at St. Charles) to Interstate No. 70, turn left at By-Pass, 2 blocks to Edmundson, left 500 feet to entrance. HA 9-5136.

AMHERST GOTHAM
5602 ENRIGHT 5904 ENRIGHT
PA 1-8382 PA 1-4447
Beautiful efficiencies, bedroom apts., 3, 4, 5 rooms; full equipped, smart buildings; elevator; garage; $85-$135, including utilities. Resident Mgrs.

Prestige Apartments Hampden Hall
4402 McPherson FR 1-8990
CATHEDRAL PARISH
Beautiful, spacious 2 bedrooms, 1-2 baths, garage, elevator.
LINDELL MGT. CORP. FO 7-8019

RANDOLPH APTS.
EXECUTIVE TYPE APARTMENTS
5510 Waterman FO 7-5342
Beautiful large rooms; 2-3 bedrooms, 1-2 baths, elevators; night garage; service; reasonable rents.
LINDELL MGT. CORP. FO 7-8019

BEAUTIFUL NEW 2-BEDROOM
Apartment available; swimming pool, playground, private street, stove, refrigerator, garbage disposal; $100 month up. Woodson Park Apartments, 2100 Woodson rd., HA 9-1011, HA 9-2369, PA 1-3862.

SARAH and LINDELL FREMONT APARTMENTS
Lindell's most beautiful and reasonably priced efficiencies; stove, refrigerator, utilities, parking; bus at door. OL 2-2086.

APARTMENT RENTALS
CENTRAL WEST, SOUTH
Efficiencies, 1-Bedroom
Furnished or Unfurnished
RALCO, INC. FO 7-0123

AMBASSADOR APTS. LUXURY LIVING
5340 DELMAR; efficiency and 1-bedroom; apartments available; 2 high speed elevators, carpeted halls; from $85, call manager. FO 1-1969

HARLAN COURT APTS.
5436 DELMAR FO 7-3357
Beautiful unfurnished and furnished apartments, $85 to $100; elevators, garage. Call to see.
LINDELL MGT. CORP. FO 7-8019

ROCK HILL FOREST APTS.
1107 RARITAN DR.
New 2 bedrooms, gas heat, basement garage; air conditioned; $117.50-$125. WO 1-2123.

Exclusive Warwick Court
5642 Kingsbury, $150; 3-bedroom sunroom, 2 baths, elevator, large parking lot, playground; apartment available. First floor.
HARDESTY Clayton PA 1-8924

CLARK APARTMENTS
Clara, 314 (near Pershing); beautiful bedroom apartment, 2nd fl., $85; utilities furnished; adults; manager on premises. MA 1-2757, VO 3-2044.

TAKE YOUR PICK $70 Mo.
5311 Savoy ct. (off Delmar just west of Union); 1st, 2nd or 3rd floor; 5 rooms; heat, decorated.
CE 1-3320 or Eves. PA 5-0975

"THE MISSOURI"
Bedroom and balcony; gas heat; across from St. Luke's Hospital; private parking. FO 7-7268.

HEAT FURNISHED
5738 Enright; 2-room efficiency apartment, decorated; janitor; references required.
ALTER MA 1-6020 TE 7-0899

ARGYLE
3 bedrooms, 2 baths, sunporch. 4914, 1st floor WEST 4915, 2nd floor EAST
VACANT FO 7-4728

KINGSBURY COURT
Ideal location, shopping, transportation; 1 or 2 bedrooms; heat; $70 to $85. Manager, PR 5-5062.

BUCKINGHAM CT., 4934; modernized de luxe 7 rooms, $147.50, heat furnished. WY 1-1684.
CABANNE, 5803; 4-, 5-room apartments, in beautifully decorated, integrated buildings, heat, hot water, janitor service; adults of character only; excellent transportation. Juanita Martin, Manager, Apt. 1, East. PA 5-0759.
CLARA, 639; newly decorated; heat, hot water furnished; 6 rooms; $82.50. PA 1-3883 PA 5-0456.
CLEMENS, 5850; newly decorated bedroom efficiency; call manager, PA 7-6532.
APT. MNGT. CO. OL 2-2070
CLEMENS, 5820; 3 rooms, heat, range, refrigerator; decorated, $65. FR 1-2943.
CLEMENS, 5899; 3-room efficiency, utilities; $50. PA 7-7016.
CLEMENS, 5702; 3 rooms, bath, utilites; $17 week. WY 1-2646.
DELCREST DR., 8345; 2 bedrooms, refrigerator, stove, double garage; $135. WY 1-0492.

5474-78 DELMAR APARTMENTS
5478; 2nd west, modern 3-room apartment, UTILITIES FURNISHED, NEWLY DECORATED, $90. See janitor next door west.
BENDER GHERTNER MA 1-7516

EAGER RD., 8845; 2 bedrooms, large rooms; full basement; free parking; play area; children welcome; manager on premises. WO 2-8864 or MA 1-4182.
EASTGATE, 745; 4 large rooms, 4 closets, 2 pantries, heat, hot water, janitor, decorated; near Delmar; $75 month. WY 1-1145.

812 EASTGATE, U. CITY
5 rooms, 2nd, heat; CH 1-2177.

5800 ENRIGHT, $70; NICE
1 or 2 large bedrooms; all utilities; new stove, refrigerator, modern kitchenette. MA 1-0088.

ENRIGHT, 6412; 2nd floor west, 7 rooms, 1½ baths. WY 3-4652.
ENRIGHT, 5616; 5 rooms, heat, stove, box, gas. PA 5-1471.
HAMILTON, 527; 2 blocks south of Delmar; 5 rooms, 2 bedrooms, 5 closets, gas heat; janitor service. UN 8-8359.
LACLEDE, 4488; 5 rooms, bath, heat; adults; $75. PA 5-0845.

4915 LINDELL
5 bedrooms, 3 baths, sunporch, solarium. Feb. 15. FO 7-4728.

LINDELL, 4343; remodeled 3-room apartments; all utilities furnished; free parking, gas stove and refrigerator; reasonable rent. Manager on premises. MA 1-4182
LINDELL, 4615; 3-room efficiency; elevator; $90. FO 1-3328.

1107 LOUISVILLE — $75
5-room apartment, near Forest Park and Deaconess Hospital.
Espenschied Rltr. MI 5-1704

McPHERSON, 5960; efficiency, heat, gas, stove, refrigerator; $70. JE 3-3311.
McPHERSON, 45xx; 3 rooms, furnished and unfurnished, reasonable rent. FO 1-7801.
McPHERSON, 4511; 4 rooms, bath, gas heat, janitor service; adults. FO 1-6348.
McPHERSON, 4511; 3 rooms, private bath, gas heat; janitor service; $55. FO 1-6348.

4515 MARYLAND
Most desirable neighborhood, luxury bachelor apartment, ground floor; partly furnished; also utilities; $125 month. FO 7-5353, 11 a.m. to noon. FO 7-8105 eves.

MARYLAND, 4256; 3 rooms 1st floor with utilities, $85; decorated. OL 2-6138.
MARYLAND, 4366; 3-room, $70.
JECMEN & SON PA 7-7500
MAYFLOWER APT., 605 Clara; efficiency, bedroom. See manager.
OAKHURST PL., 5952; 5 rooms, Vitrolite bath; garage; heat, hot water; janitor service; $70. MA 1-8248 or JE 1-2929.
OLIVE, 4419; 4 rooms; heat; couples; only PE 1-6866 eves.
PAGEWOOD CT., 9574; 2 bedrooms, EV 1-7646.
PERSHING, 5540; 5-room efficiency; also 4-room efficiency; stove, refrigerator, heat, janitor furnished. Manager, VO 3-8161.
PERSHING, 4465; Cathedral district; 4 rooms; modern; gas heat; $70. MA 1-7516, WY 1-0566.
PERSHING, 5750; 1st floor; 4 rooms; $80; adults. MA 1-1366.

5885 PLYMOUTH
Newly decorated 4 and 5 room efficiency units; stove, refrigerator, heat, gas, electric; free parking; $65 to $72. Mgr., VO 3-7156.

SOUTHWOOD, 6243; modern 4 rooms, first floor; south; newly decorated. WY 1-0931.

APARTMENTS—Unfurnished 111
WEST
BEAUTIFUL
AUDUBON PARK APARTMENTS
NEWLY DECORATED

Furnished & Unfurnished
From $75.75
1, 2 and 3 Bedrooms
Grade and nursery schools on premises; wooded park-like setting; tennis courts, playgrounds, two bus lines through development, shopping center adjacent.
OPEN DAILY TO 5:30 P.M.; WED. TO 8 P.M. SAT. AND SUN. 1-5 P.M.
PRESIDENTIAL MANAGEMENT CORP.
Eager Rd. and Thrush Pl., Brentwood
WO 2-4661

APARTMENTS—Unfurnished 111
WEST
WATERMAN, 5732; modern 4 rooms, private bath 1st fl.; light, gas, heat furnished; $130. PR 2-7378, FL 1-3453.
WATERMAN, 6041; 1st floor; 4 rooms; adults; no pets; $90. HA 8-5486.

863 WESTGATE—2ND FL.
3-room, refinished floors; heat, hot water, janitor; $65. CH 1-8500, WY 4-7238.

WESTMINSTER, 5793; 6 rooms, 1st; heat, decorated. PL 2-9179.
WESTMINSTER, 5768; 2nd east; 6 rooms, $70, heat. WY 1-1087.
DESIRABLE bedroom apartment; newly decorated; good transportation; adults. FO 1-1606.
DUPLEX, 1 bedroom; ½ block bus; refrigerator, oven, washer; $80. ST 1-2785.
SUBURBAN
NEW DeHart 1 and 2-bedroom apartments at 9800 St. Charles rd.
3 ROOMS, tile bath, heat, hot water; $85. WY 3-1132.

APARTMENTS FURNISHED 112
CENTRAL
NICE EFFICIENCY $65
4001 Washington; modern elevator building; heat, gas, electric furnished. FR 1-1236, PA 1-1225.
NORTH
ADELAIDE, 1934; 3 rooms, bath; utilities; child; near bus.
BENTON, 2310; 3 rooms, bath and toilet; gas heat. PL 2-5538.
BROADWAY, 1737 N.; modern 3 rooms; small child O.K.; baby sitter available. GA 1-4768.
DODIER, 2223; 2 rooms, private bath laundry, steam heat; $12.
2246 MULLANPHY, APT. A
3 rooms, bath; nice furniture, washer-dryer; $75 month. FO 1-4654, MA 1-9183.
MULLANPHY, 2208; 2- and 3-room apartments furnished.
NINETEENTH, 3243 N.; 3 furnished, private bath; child.
PENROSE, 4494, 2 rooms, bath; 5655 Maple, 3 rooms. FO 7-4744.
PRAIRIE, 3006 N.; clean 3 rooms, private bath and entrance; adults.
SALISBURY, 1421; 3 neat rooms, $15 wk. CH 1-7960, UN 8-9922.
WALNUT PARK; 2 rooms, bath; suitable 1-2. EV 5-6133.
WARREN, 1926; 3 rooms, private toilet; child. GE 6-1699.
WARREN, 2528; 2 rooms, new furniture; hot water; adults.
NORTHWEST
VILLAGE SQUARE APARTMENTS
Highway 140, ¼ mile north of Lincoln-Mercury plant. Open daily 'til 9 p.m.
TE 7-3843 UN 4-7324

GAMBLETON, 6167; 2 rooms, like new, private bath, kitchen; 2 adults; $16. PA 1-9159, PA 5-0270.
MARGARETTA, 4453; white; clean; 2 rooms; private bath.
POPE ST., 4572; 3 rooms, bath; private entrance; all utilities furnished; $20 week. PA 1-9162.
ROSEWOOD, 4224; 2 large; private bath; utilities. EV 1-6052.
WAGNER, 6232; 2 rooms, like new; private bath, kitchen; 2 adults, $17. HA 7-1618 PA 1-9026
TWO-ROOM efficiency; clean, washer. EV 1-6601.
2 ROOMS, private bath. PA 1-9795.
SOUTH
Saum Apartment Hotel
PR 1-2034
Beautifully furnished 1 to 5 rooms, garage; complete Hotel services; Dining room, home cooked food. Daily, Weekly, Monthly Rates. 1919 S. GRAND
MARY R. WOLFF Management

ATTRACTIVE 2-ROOM
STEAM heated apartment building; washer, dryer, all utilities; $15. 2130 Victor. PR 2-3139.

$27 WEEK
6103 Minnesota; 3 rooms; gas heat.
HORN REALTOR PL 2-0948

PARK COURT APARTMENT
Two young ladies; completely furnished; $70. HU 1-8786.

ALLEN, 815; 2 rooms, hot water, gas heat; children welcome.
ARSENAL-GRAND, 2 rooms, employed adults. MO 4-6334.
BLAINE, 3633; 2 rooms, new furniture; men only. PR 1-2274.
BLAINE, 3662; 2 rooms; near busses. PR 2-2047.
CALIFORNIA, 4143; 4 rooms, bath, child, $25 week, inquire 4143A California.
CALIFORNIA, 1900; 3 or 4 nice rooms, bus, adults.
CALIFORNIA, 1931A; 3-room, utilities, clean, quiet; busses.
CALIFORNIA, 3554B; 3 rooms, bath, neatly furnished, CY 6-5244.
CAROLINE, 3559; 2 large rooms, very nice; near Grand. PR 6-3905
CASTLEMAN, 4172; 2 nice large rooms, laundry, near bus.
CASTLEMAN, 4043; 2 rooms, screened porch, employed couple.
COMPTON, 1632 S.; 3, decorated, couple, $18 week. MO 4-5019.
COMPTON, 4121 S.; 2 nice furnished rooms, employed adults.
EADS, 2721; 3 rooms, bath; small baby welcome.
FOLSOM, 3914; 2-room furnished apartment. MO 4-7529.
HENRIETTA, 3015; 2-room efficiency; child; near bus. ST 1-4816
INDIANA, 2845; nice 3 rooms, bath, gas, hot water. PR 1-2121.
JEFFERSON, 2507 S.; 2 or 3 rooms, private bath, MO 4-0879.
JUNIATA, 3860; 4 rooms, private bath and entrance. Employed adults. Good transportation.
LAFAYETTE at 1722 Waverly pl. (Woodstock Apartments); modern 3 rooms; $23 week.
LAFAYETTE, 2624; 2 rooms, private shower. PR 6-7611, FL 2-2465.
2622 LOUISIANA; APT. 3
2 rooms, heat, hot water, utilities, $15 wk. Helen. PR 3-5318.
McREE, 3966A; 3 rooms and private bath, very clean. PA 5-5078.
MAGNOLIA, 4960; 3 rooms, private bath. TO 5-1648.
MAGNOLIA, 3949; 4-room efficiency; utilities, $100. PR 3-6356.
MINNESOTA, 3026; 3 rooms; private bath, $22 week. PR 6-4218
OREGON, 1721; 3 rooms, bath, completely private, redecorated; adults. PR 6-7206.
OREGON, 3737; 3 rooms, bath, 1st floor, adults, $20. PR 1-2322.
OSCEOLA, 4139; 2 rooms, newly decorated, child welcome. PL 2-0316, FL 3-0703.
PARK, 2324; 2 large rooms and kitchenette; 3rd floor, $15; child welcome. TO 5-1893.
PARK, 2655; 3 rooms, private bath; children. PR 2-2121.
PESTALOZZI, 3405; large rooms; newly decorated. VI 3-4923.
POTOMAC, 2615; 3 rooms $17.50, 2, $14; utilities. WY 1-2646.
RUSSELL, 3616A; 2 attractive; front; employed lady. PR 3-7821.
RUSSELL, 4242; 3 rooms, $18; employed couple.
RUSSELL, 4253; 3 rooms; heat, etc.; adults; $55; FL 3-2833.
RUSSELL, 3901; small, complete, convenient, gentleman. PR 1-2322.
RUSSELL, 2815; 2 nice, clean, first floor; adults. MO 4-4376.
ST. VINCENT, 2606; 2 rooms; children welcome; PR 3-0642.
ST. VINCENT, 2826; 2 rooms, utilities bath, $16. WY 1-2646.
SENATE, 1930; 3 de luxe rooms, bath; children; $30. PR 1-1108.
SHENANDOAH, 3522; 1 room, small kitchen; employed; utilities.
SHENANDOAH, 3918; 3 rooms, $20; convenient. PR 6-4218.
SHENANDOAH, 4005; 3 clean rooms, couple only. MO 4-4450.
SHENANDOAH, 3514; 2 rooms, decorated; on bus line; adults.
SWAN, 4527; 2 rooms, utilities, bath, $16. WY 1-2646.
TENNESSEE, 3549; 3 rooms, private bath, gas heat, adults, open.
TENTH, 1830 S.; 3 rooms, toilet, $35; furniture furnished. PR 2-7378, FL 1-3453.
TEXAS, 1644A; 2 rooms, utilities bath, $13. WY 1-2646.
THURMAN, 1819; 2 rooms and kitchenette; all utilities; Mrs. Justice.
VANDEVENTER, 1487A S.; 2 rooms, PA 7-0818, WY 3-5123.
VERMONT, 6xxx; 2 decorated; everything furnished. FL 1-6105.
BEDROOM apartment, private bath; corner Grand and Russell; $75 month. CH 1-6525.
VERY NICE 2 large clean rooms; near Russell and California; adults. TO 5-0342.
THREE furnished rooms, utilities furnished. PR 3-4260.
3 ROOMS, bath, new furniture, girls. PR 6-5011, FR 1-1809.
3 ROOMS, bath, 1st floor, adults, $80 month. PR 1-2322.
2 ROOMS; bath, heat furnished; adults, FL 3-7165, VE 2-3668.
3 ROOMS; bath, adults only; bus lines. PR 6-5573.
SOUTHWEST
FAMOUS, 6252; 3 furnished rooms, bath. MI 7-2705.
GIBSON, 4235; 2 rooms, private entrance, utilities. PR 1-8741.

APARTMENTS FURNISHED 112
SOUTHWEST
HEREFORD, 3918A; 3 rooms, bath, $90; adults. Open. JA 2-3780.
OAKLAND, 4533; 2 rooms, utilities; adults. WO 2-3214.
4 ROOMS, utilities furnished, clean, $21 week. ST 1-1394.
2 ROOMS; bus ¼ block; adults. MI 5-0013.
WEST
1-6 ROOMS FURNISHED
LUXURY APARTMENTS
Weekly or Monthly
COMPLETE HOTEL SERVICE
Swimming Pool and Cabana Club
FOREST PARK HOTEL
4910 WEST PINE FO 1-3500

THE MONTICELLO
Beautifully appointed efficiencies; also bachelor units; ideal for couples, bachelors, career women; inside garage; laundromat.
WEEKLY, MONTHLY OR LEASE
4535 LINDELL
FO 7-6622

CHOICE CITY AND COUNTY LOCATIONS
1 bedroom $115, 2 bedrooms $135
3 bedrooms $160; new furniture.
HARDESTY DEV., INC.
PA 1-8924 Eves. PA 1-8513

RANELAGH-WILMAR
Attractively decorated and furnished efficiencies and small bedroom apartments; elevator, house phone and desk service; also maid service if desired; and unfurnished. $87.50 to $110. 5707 McPherson, VO 3-1550.

FUNctional Apts.
FRENCH QUARTER ATMOSPHERE
Furnished studio rooms and apartments; maid service; swimming pool; transportation at door; $60 to $110. Call Manager JE 5-9278.

APARTMENTS—MODERN
$32.50 SEMI-MONTHLY
2-3 ROOMS, TILE BATH DECORATED, FURNISHED UTILITIES, WASHERS, ADULTS
4118 McPHERSON

IN PEOPLE
Something different, geared to the needs of young career people; furnished 1 bedroom, $125 up; maid service; bus line; ½ block north of Maryland Plaza, 4900 west. For appointment call JE 5-9278.

APARTMENTS OPEN
3 ROOMS, TILE BATH
DECORATED—UTILITIES
$90 MONTH
5783 WESTMINSTER

CONVENT GARDEN Apts.
4497 PERSHING
Efficiencies available in elevator and switchboard building; swimming pool, shopping, busses; reasonably monthly rates. FR 1-5511.

HEAT FURNISHED
BARGAIN $70 AND UP
5874-78 Plymouth; efficiency and bedroom apartments; decorated; utilities; janitor; parking. See manager. PA 7-8442, MA 1-6020

BARGAIN, $20 PER WEEK
5888 CLEMENS; ALL FURNISHED; ALL UTILITIES. BEAUTIFUL EFFICIENCY RANCHETTE. THIS WON'T LAST.
MICHELSON R.E. CH 1-2177

Apartments—Ultra Modern
Lovely 3, 4, 5 rooms, tile baths; steam heat; janitor; laundry; ideal 2-5 persons. MGR., 727 N. UNION

MONTREAL APTS.
4201 Lindell; all utilities furnished; $70 and up. Ray Cox Realty Co., MA 1-2312.

$11 AND UP
4300 Maryland; nicely furnished efficiency apartments; all utilities, laundry facilities. JE 3-5638.

HEAT AND UTILITIES
5620 WATERMAN; 2 and 3 rooms, nicely furnished, convenient area. See manager 1st floor.

HEAT AND UTILITIES
5434 PAGE; attractive 3-room efficiency, children; private bath; janitor. Manager, FO 7-1183.

BOYLE, 322 at LINDELL; 2-bedroom; efficiency; NEW furniture; 1 to 4 adults; WEEK-MONTH. OL 2-6138.
CABANNE, 5636; clean 3 rooms, bath. PA 6-6544.
CLARA, 775; warm 3 rooms and bath, washer.
CLEMENS, 5646; lovely 1st floor bedroom apartment, also 2-room efficiency, private baths; adults.
CLEMENS, 5609; 2 and 3 rooms, bath; newly painted. PR 3-8114.
DELMAR, 5450; 3 lovely rooms, utilities; 1 child. FO 7-3272.
DEL NORTE, 1726; 2 rooms, man only; $14 week.
ENRIGHT, 5561; 3-room efficiencies; nicely furnished or unfurnished; all utilities. FO 7-7012, PA 5-7000.
ENRIGHT, 5629; lovely 4-room efficiency; gas, electric and heat furnished; $75. JE 5-1691.
ETZEL, 6201; 3 rooms, private; TV, all utilities; newlyweds, working couple. VO 3-6846.

76xx FORSYTH
2 twin bedrooms, living room, kitchen, bath; nicely furnished; 4 adults; $165. FO 7-4165.

KINGSBURY, 6016; 2 rooms; 1 adult; $50 month. VO 3-2911.

902 N. KINGSHIGHWAY
3-room efficiency, bath, good furniture, elevator, utilities, washer-dryer; $80. FO 1-4654, FO 7-1790

4475 Laclede at Taylor
Large first floor near major hospitals. Nice furniture, air-conditioner; swimming pool, and utilities. $110, JE 1-4798, evenings FR 1-5632.

LACLEDE, 4440; 2 rooms second floor front; 1-room efficiency.
LACLEDE, 4036; 1, 2, 3 rooms; $25 to $60; everything furnished.
LACLEDE, 4139; 2 rooms, private bath; couple.
LACLEDE, 4490; 2 rooms; utilities. WY 1-2646.
LAKE, 426; efficiencies; convenient; adults. FO 1-9526.
LINDELL, 4319; 1 room; linens, utilities, parking; $12.50 week.
McPHERSON, 4714 (East of Kingshighway), 2 rooms, private bath, warm.
McPHERSON, 4115; 3-room efficiency; good furniture, utilities; $65; adults. Haupt, EV 3-7067.
McPHERSON, 4462; 3 large rooms, bath, utilities; children OK.
McPHERSON, 4917; private bath, utilities; $60-$70. FO 1-9094.

62xx ROSEBURY
5 large rooms, 2 large bedrooms, unusual living room, wall-to-wall carpet; beautifully furnished; 4 adults; $185. FO 7-4165.

WASHINGTON, 5138; 1, 3, 4 rooms, suitable for groups, after 5
WASHINGTON, 59xx; 5 plus sunroom; $115. WY 4-7597 or 3-3046
WASHINGTON, 5261; nice 2-room apartment, private bath, parking.
WATERMAN, 5567; 3 rooms, beautifully furnished, new furniture, employed couple or girls.
WATERMAN, 6000; 2-3 rooms newly furnished; private bath; employed girls. PA 1-0948.
WATERMAN, 5732; 3 rooms, furnished, $85 month; private bath. PR 2-7378, FL 1-3453.
WATERMAN, 5542; 2 rooms, kitchenette, clean; $14. PA 7-9408
WATERMAN, 5554; 3 rooms, private bath; 2 or 3 adults.
WATERMAN, 5238A; large 2-room, decorated; bath. FO 7-5670.
WATERMAN, 56xx; 2 rooms, private bath, new furniture, PA 7-7758
WATERMAN, 5561; 3 rooms, adults, $90. ST1-8438, HE2-8298
WATERMAN, 5621; 3-bath, newly decorated, twin beds; adults.
WATERMAN, 5528; newly furnished, large; 3 to 5 girls; $8 per.
WATERMAN, 5261; 3 rooms, 2 or 3 people; utilities furnished.
WATERMAN, 5096; 1st, 4, lovely, bath; 4 adults; parking.
WATERMAN, 5037; 1 and 2 rooms; couple or girls. FO 1-0867.
WATERMAN, 5604; 3 rooms, bath, clean, $18. PA 7-9408.
WESTMINSTER, 4548; 2-3-room furnished; PA 1-8375, JE 1-5368.
WESTMINSTER, 5746; 3-room and 7-room apartments. PA 5-2856
WESTMINSTER, 4229; 2 rooms; $10 week. OL 2-7473.
WEST PINE, 4103; lovely 2 rooms, private bath; $20. JE 3-1710.
WEST PINE, 4124; 2 large clean rooms; private bath; adults.
WEST PINE, 4318A; 2 rooms, bath; adults; $50. PR 6-6088.
WEST PINE, 4556; large efficiency, decorated, parking; adults.
2-3 ROOM apartments, in apartment building; newly decorated, furnished; private bath. VO 3-2295
2-BEDROOM apartment; modern furnishings; 4-way busses. Priced right. PA 5-2227.

APARTMENTS—Unfurnished 111
WEST

The Perfect Address!...
• 1, 2 and 3 Bedrooms
• Swimming pool
• Schools and nursery
• Shopping and bus service
• Furnished or unfurnished
• Tennis courts
• Club Room
• Prestige location
MODEL APARTMENT OPEN
WEEKDAYS 8:30 A.M. TO 5:30 P.M. SAT. SUN. AND HOLIDAYS 11 A.M. TO 7 P.M.
Canterbury Gardens
DELMAR BLVD. AT McKNIGHT RD. WY 1-5648

APARTMENTS FURNISHED 112
WEST
2-BEDROOM; furnished nice or unfurnished; utilities. PA 5-7663.
ATTRACTIVE, 5 rooms, 2-3 adults. VO 3-4577, WY 3-1085.
BACHELOR; 2 rooms, apartment building; reasonable. VO 3-2295.
MATURE couple; employed, clean; quiet; warm; private. JE 3-6458.
SUBURBAN
OGDEN, 1541 (Wellston); two 2 rooms, kitchenettes, 1st floor, $18-$20, adults, private entrance. EV 2-4904.
PINE LAWN, small efficiency; man or employed couple. EV 2-5599.
WEBSTER; garage apartment; couple or man. WO 1-7169.
2 ROOMS, man, $14 week; convenient. MI 5-0973.

FLATS FOR RENT—UNFUR. 113
NORTH
4 ROOMS—DECORATED
4376A Lee; furnace — $60
1720A N. Twentieth; 3 — $37.50
2525A Benton; 3 rooms — $45
CH 1-9151 PA 5-9193

WE PAY PART MOVING
1411 Benton; 3, bath — $40
2005A N. Florissant; 3, bath $40
1828A Benton; 3, bath — $40
3315 Klein; 3, shower — $35
3934 N. 25th; 3, bath — $35
MA 1-9575 Mayorwitz PA 5-0957

BENTON, 1222A; 3 rooms — $25
1907A Blair; 4 rooms — $30
2548 Dodier; 3 rooms — $50
1518 Monroe; 3 rooms — $30
2309A Warren; 3 rooms — $30
1811A N. 18th; 3 rooms — $30
Brune Management Company, Inc.
CH 1-8500 MO 4-0026

3 ROOMS—2209 N. 13th, $30
816 Bremen; 3 rooms; $25.
809 Destrehan; 3 rooms; hot water; shower; $35.
ZABOL-RONDBERG CH 1-3667

WILL DECORATE
1920-22A PALM; 3 rooms, bath, hot water, $40. WY 4-3382.

ONE MONTH FREE
1433 Dodier; 3 rooms, unfurnished. Call PA 1-0551.

ULTRA MODERN 2-BEDROOM
3828 Penrose; 1 year old; central air conditioning; full basement, garage; $100; vacant; open. PATTIZ PA 5-7350, WY 3-6108

NEWLY DECORATED
2231 Madison; 3 large rooms; new bath; vacant, open; 1st or 2nd floor; $45.
PATTIZ, PA 5-7350 WY 3-6108

RENT REDUCED—DECORATED
121-123 E. Grand; 3 — $37.50
MA 1-9575 EVES. PA 5-0957

ALDINE, 3857A; 3 rooms, bath. Apply at service station.
ANGELICA, 818; 3 rooms, bath; hot water; $30.
ZABOL-RONDBERG CH 1-3667

2546A Benton, $37.50 Mo.
3 rooms, bath, hot water, decorated. PA 7-8467, CH 1-1283.

BLAIR, 1909; 3 rooms, bath, decorated, low rent exchange for small service. FR 1-2943.
BLAIR, 3800A; 4 rooms, bath, space heater furnished; $45. WY 4-3382 MI 7-1111
BROADWAY, 5142A N.; 3, $25. ZABOL-RONDBERG CH 1-3667
BULWER, 4615A; 3 large rooms, decorated; toilet only, hot water; $27.50 month.
BILL GREEN RLTY. PA 6-6363
CHAMBERS, 1215A; 4 rooms, bath, $40. WY 4-3382, MI 7-1111
CLINTON, 1447; 3 rooms, newly decorated, $33 month. GA 1-6294.
DESTREHAN, 1507; 3 rooms, bath. WY 4-3382, MI 7-1111.

1432A DODIER
3 rooms, toilet, decorated, $35.
BRUNE CH 1-8500

EAST GRAND, 1920A; 4 rooms, bath, hot water; $40; open.
ZABOL-RONDBERG CH 1-3667
ELLIOTT, 3007A; 3 rooms, bath, hot water heater, newly decorated, $47.50; adults only.
HARTWIG-DISCHINGER
FR 1-2943
FAIR, 4203A; 3 rooms and bath.
CLIFFORD & BIBY CO 1-0457
GANO, 4307A; 3 rooms, bath, newly decorated, hot water heater in basement. No pets.
GREER, 2737; 3 rooms; bath; furnace; $50. FR 1-2943.
HEBERT, 1220A; 3 rooms, hot water, $37.50, open.
ZABOL-RONDBERG CH 1-3667
HEBERT 1935A; 3 rooms, toilet, adults, $32.50. FR 1-2943.
HELEN, 1623 (at Madison); 3 rooms, bath, hot water; $40. MA 1-7516 WY 1-0566
HOGAN, 1613A; 3 rooms, bath, hot water; $35. MA 1-7516, WY 1-0566
HOGAN, 1514A; 3 rooms, bath, hot water; $35. MA 1-7516.
HOWARD, 2222A; 3 rooms, toilet decorted, $32.50, FR 1-2943.
JEFFERSON, 3508 N.; 3 rooms, bath, hot water; $40.
2255 N. 20th St.; 3 rooms; $35. EV 2-8511
LOUIS C. LOCHMOELLER
KLEIN, 3410½; 3 rooms, bath, water heater, $35. FR 1-2943.
KOSSUTH, 4679; 3 rooms, gas heat, $60 month. SH 1-5654.
LEE, 4292A; 4 rooms; gas heat; $65. TABACHNIC, CE 1-8524.
MADISON, 1921A; 3 rooms, bath, hot water; $40. MA 1-7516.
MALLINCKRODT, 2020A; 3 rooms bath, hot water, $50. GA 1-6627.
MONROE, 1506A; 3 rooms, bath, hot water; $35. MA 1-7516.
MONTGOMERY, 2219A; 4 large rooms, bath; ½ block to Blair school; $45. WY 4-3382 MI 7-1111
MONTGOMERY, 1124A; 3 rooms; hot water; $32.50. CH 1-3667.
MULLANPHY, 1834A; 3 rooms, bath, $30. MA 1-7516, WY 1-0566
NEWSTEAD, 4045A N.; 3 large rooms, bath; $40. MA 1-8246.
NINETEENTH, 4240 N.; 4 rooms, bath, hot water, good condition. Silverblatt R. Co. CE 1-8884
NINETEENTH, 3239A N.; 3, bath, hot water, $40. MA 1-7516.
NINTH, 4230 N.; 3 rooms, bath, decorated, $30. PA 7-7016.
PALM, 3628A; 3 rooms, bath, furnace, $55.
GLICK R. E. MA 1-4182
PALM, 1423; 3 rooms, bath, with 2 rooms 3rd; hot water; $45.
RANDALL PL., 4330; 3-room, furnace; $45. JOST, CH 1-8085.
ST. LOUIS, 2618; 3 rooms, bath; $40. MA 1-8246.
SIXTEENTH, 1616 N.; 3 rooms, fenced yard. Dracot, JA 1-7234.
SULLIVAN, 1911; 3 rooms, bath; hot water; $39.50; open.
ZABOL-RONDBERG CH 1-3667
THIRTEENTH, 2101A N.; 3, bath, $25. Open. WY 4-3382, MI 7-1111.
TWENTIETH, 4121A N.; 3 large rooms and sunporch; toilet and bath; modern. GE 6-2108.
TWENTIETH, 2604A N.; 3; $37.50. H. M. Fine, CH 1-9151.
TWENTY-FIRST, 2514A N.; 3 rooms, bath, hot water, $45; decorated. MA 1-7516, WY 1-0566.
TWENTY-FIRST, 3925 N.; on 3rd; partly furnished; $30. GA 1-1016.
WARREN, 1942-44; 3 rooms, bath, decorated, $40 month.
KANEFIELD PA 1-8044
WARREN, 1809A; 3 rooms, bath; hot water; $32.50. MA 1-7516.
WEST, 3830A; 3 rooms; bath; hot water; $40. FR 1-2943.
WRIGHT, 1944; 3 rooms; hot water heater; $37.50.
WY 4-3382 MI 7-1111
NORTHWEST
EUCLID, 4250A N.; 4 rooms; automatic heat; vacant. MA 1-1151.
FLORISS PL., 4429A; 5-room, bath, garage, gas heat; $90. EV 2-0563.
KIMBERLY, 3117; 4 rooms, oil heat. Children. TO 5-1550.
KINGSHIGHWAY, 4112A N.; new 4 rooms; gas heat, modern, basement; $85. PA 1-6884.
KINGSHIGHWAY, 4004 N.; modern 4 rooms; 1st floor; gas heat; $70. PA 7-0774.

5952 PARK LANE (Duplex)
Modern, 5; gas heat; open; will decorate; $100. CE 1-1334.

N. PRAIRIE, 3508; 5 rooms, bath, furnace, hot water heater, $60. FR 1-2943.
RED BUD, 4431A; 5 rooms, oil heat, garage. EV 1-5565.
SOUTH
DOLMAN, 1019A; 4 rooms; $35
1209A Dolman; 4 rooms — $40
3448A Eads; 3 rooms — $40
2316A Menard; 3 rooms — $25
1207 Mississippi; 3 rooms — $35
2805A McNair; 3 rooms — $35
3027A Pennsylvania; 3 rooms $30
1012A Rutger; 3 rooms — $25
1801 Texas; 3 rooms — $59
4319A Walsh; 4 rooms — $60
2314A S. 10th; 3 rooms — $35
2341A S. 10th; 3 rooms — $30
3313A S. 13th; 3 rooms — $55
BRUNE MANAGEMENT COMPANY, INC.
CH 1-8500 MO 4-0026

FLATS FOR RENT—UNFUR. 113
SOUTH
THESE ARE NICE!
3642 LAFAYETTE; 2-room apartment; utilities; furnished; ¼ block to Grand bus.
3637 McREE; 4 rooms; bath; hot air furnace; new hot water heater, $55.
5345 PERSHING; attractive apartment; all utilities; stove; refrigerator.
CALL US FOR DETAILS
VERNON LAUX HU 1-2828

WE PAY PART MOVING
3741 California; 3, bath — $45
3125A S. Broadway; 3, bath $35
1807A S. 14th; rear; 4, bath $40
1409A Missouri; 3, bath — $40
1503A Menard; 3, bath — $35
2016A S. 12th; 3 rooms — $35
3975 Sarpy; 3, bath — $45
MA 1-9575 Mayorwitz PA 5-0957

UTAH, 2103; modern ranchette; stove, refrigerator, disposal.
426A East Marceau; 4 rooms; bath.
101 Elwood; bath; hot water.
TARTER CO. VE 2-3700

2ND MONTH RENT FREE
CHIPPEWA; 3-room units, $27.00 to $42.50 month; decorated. PA 1-8044 Kanefield WY 4-7108

ANN, 1814A; clean modern 3-room unit; gas furnace; $69.50.
ARMBRUSTER RLTRS. PL 2-4410
ARSENAL, 3438A; 4½ rooms, gas heat; adults; $70 month. PR 1-3894.
ARSENAL, 41xx; 5 rooms, 2nd floor; March 1, Box M-215, P.-D.
ARSENAL, 3442; 5 rooms; decorated; gas heat; hardwood floors.
BLAINE, 4136A; 4-room efficiency; gas heat; $70. PR 1-9472 eve.
BOTANICAL, 3968; clean; 6 rooms, bath; gas heat, $85; adults.
BROADWAY, 7620A S.; 4 rooms, bath, heat, gas, $75. MA 1-8246.
CAROLINE, 3527A; nice 3-room; furnace; hot water.
CHEROKEE, 2311; 3 rooms, toilet each; 2nd floor, $30; 3rd floor $25.
OTTO TIETJENS MA 1-2694
CHIPPEWA STREET, 5525A; 4-room efficiency; gas heat; modern; large rooms and closets. Rent: $85, Federer, PR 6-1519.
CLEVELAND, 3942A; 4 rooms, decorated, gas heat. ST 1-9962.
COMPTON, 2911A S.; 5½ rooms, bath; automatic heat; adults.
CONNECTICUT, 3637A; 5 rooms, sunroom, oil hot-water heat, storm windows, adults only, no pets.
DOLMAN, 1302; 3 rooms, children; gas heat; PR 3-1657 after 5
DOLMAN, 1801, second floor; 5 modern rooms and bath; near bus.
DUNNICA, 3618A; 3 large rooms, gas heat; $65. Open. WO 2-4539.
EIGHTH, So. 1729; 4 rooms, bath, 1733 S. Eighth, 5 rooms, bath. TW 2-4039.
EIGHTEENTH, 2216A S.; 3, bath, hot water; $47.50. GA 1-6627.
EIGHTEENTH, 2338 S.; 3 rooms, toilet; $25 month. IV 7-4294.
FLAD, 4274A; 6 rooms, bath, gas heat, $69.
BARBARA PA 5-7450
FOLSOM, 3853A; 3 rooms, bath, hot water; $45. MA 1-7516.
FOURTEENTH, 1865 S.; 1st fl., 3 and bath, gas heat. Decorated.
GIBSON, 4439A; 3 rooms, bath; automatic hot water; decorated; $50. GA 1-2262.
GIBSON, 4311; 3 rooms, bath; heat, electric, gas furnished; adults only. 1 block bus line; $55.
GIBSON, 4463A; 3 rooms, toilet; bath; disposal; dish washer; gas space heaters; $55. CE 1-9055.
GIBSON, 4331A; 3 rooms, toilet, $35. MA 1-7516, WY 1-0566.
GILES, 3547; 3 rooms, gas heat; adults; vacant; $60. PA 7-4745.
GRAVOIS, 3753; 4 rooms, bath, first floor, $65. PR 6-8758.
HUMPHREY, 3430; 3 rooms, bath, furnace; $60; child. FL 2-3710.
INDIANA, 3626; new 2-bedroom, gas heat; basement. TA 2-0183.
IOWA, 2639A; 3 rooms, bath, gas space heaters, hot water; $35; adults. Inquire 2641 Iowa.
IOWA, 1811A; 5 rooms, bath, hot water. Decorated. VE 2-2800.
JEFFERSON, 2308 S.; 3 rooms, bath, hot water, $45.
3 rooms, 3443 S. 2nd, $30.
3 rooms, 2603 S. 7th, $30.
Jefferson, 2302B; 2, $17.50.
ZABOL-RONDBERG CH 1-3667
JEFFERSON, 16xx S.; 5 rooms, modern, conveniences, adults. HU 1-3491.
LAFAYETTE, 3533A; 6 rooms, furnace, bath; adults only; can rent to sleepers.
LAFAYETTE, 4100; 5 rooms; oil heat; modern; $75. PR 1-5112.
LOUISIANA, 2330A; 4 rooms, vacant. PL 2-8700.
McKEAN, 3505A; 6 clean rooms, bath; adults; $85. Near busses.
MAURY, 3126A; 4 rooms, bath, $65. GA 1-2262.
MENARD, 2420A; 3, toilet; $25
H. M. Fine 817 Chestnut CH 1-9151
MERAMEC, 2754; 1st E.; 3 rooms, bath, furnace; $55; open
LUPFER-ACKER, INC. FL 1-3626
MICHIGAN, 7904A; 3 clean rooms, bath; hot water; $29. FL 3-2833.
MISSOURI, 2838½; 3 rooms, bath, first floor, $45. WY 4-3382, MI 7-1111.
NEBRASKA, 4037; 5 rooms, newly decorated, 1st fl. TO 5-1099.

1316A S. 9TH; $40
4, decorated; bath. CE 1-1334

OHIO, 3941A; 3 rooms, bath, heat, hot water furnished; adults; $65. PR 3-4575.
OHIO, 3020A; 3 rooms, bath, hot water, $50. MA 1-7516, WY 1-0566
OHIO, 3953; 3 rooms, toilet, $40. MA 1-7516, WY 1-0566.
OREGON, 3524A; 4 rooms, $65.
McCAULEY HU 1-2331
OSCEOLA, 2728A; 3-room, modern, gas heat; adults. PR 2-3632.
PARK, 2733A; 3 rooms, bath, $40 Furnace. MA 1-7516, WY 1-0566.
PENNSYLVANIA, 4127A; 5 rooms, clean, gas heat, sunporch; adults; near bus; $85. VE 2-0720.
PENNSYLVANIA, 4439; clean 3 rooms; gas space heater; $55.
ARMBRUSTER RLTR. PL 2-4410
PRESIDENT, 1951; modern ranchette, 1-bedroom efficiency.
RUSSELL, 807; 3 large rooms; private bath; $50, PR 2-6731.
RUTGER, 1023; 3 large rooms, bath, hot water. UN 7-2186.
SHAW, 4240A; 4 large, large rooms, heat furnished. Open; $70.
MILTENBERGER MA 1-2046
SIDNEY, 2716A; 4 rooms; heat furnished; $55. Audrey, PA 1-7107
SPRING, 3241A S.; 3 large rooms, bath, decorated, furnace. Open.
LARNER-DIENER CE 1-2965
TAFT, 4328; 4 rooms; 1st floor; gas heat.
TENTH, 2702A; 3 rooms, bath, hot water; $35. MA 1-7516.
TENTH, 2729 S.; 3, bath, $32. MA 1-1195, FR 1-4537.
TEXAS, 2868; 3rd fl., 3 rooms, bath, water heater, $37.50. FR 1-2943.
THOLOZAN, 4347A; 3 rooms, bath, furnace; $60. PA 1-4046.
VANDEVENTER, 1724 S.; 4 rooms, bath; $50. GA 1-2262.
VERMONT, 6218A; 3 rooms, bath, space heater. PL 2-4263.
VIRGINIA, 6615; 3 rooms, bath, modern, downstairs, all utilities, adults, $80. VE 2-4857.
VIRGINIA, 4712; 4 rooms, hardwood floors; yard; $70. PA 3-9802
WALDEMAN, 6912; 4 rooms, heat furnished; children accepted.
WISCONSIN, 2833A; 3 nice rooms, bath, heat furnished. PR 1-1085.
WISCONSIN, 3851; new 4-room, air-conditioned, $80. HU 1-0474.
WYOMING, 1928; 1st floor; 4 large rooms, decorated; gas furnace; $60. FR 1-5035, PA 5-2119
WYOMING, 2110; 3 rooms, hot water, newly decorated. EV 1-5398.
WYOMING, 3220A; lovely 3-room unit; newly decorated; $67.50.
ARMBRUSTER RLTY. PL 2-4410
WYOMING, 3804; 4 rooms, bath, automatic gas heat; $60; open.
LARNER DIENER CE 1-2965
NEAR Shaw's Garden; 5½ rooms; good transportation. FL 2-8738.
6 ROOMS up; gas heat; Shaw area; schools; children. MI 7-4435
SOUTHWEST
3 ROOMS, BATH—OPEN—$39.50
2013A Martha pl. (6700 Manchester to Kraft; north to Garner); decorated, hot water.
SUN. AND EVES. HE 2-5682
MIROWITZ RLTY. MA 1-7255

ST. LOUIS HILLS
4712 Locke; 5 full rooms; $120 month; adults only. FL 1-9293.

Follow the "Swap" Column—Classification 31 In Post-Dispatch Want Ads

FLATS FOR RENT—UNFUR. 113
SOUTHWEST
BANCROFT, 5307; 4-room efficiency; $75; gas heat. VO 5-6224.
BANCROFT, 5312; lovely 4-room flat, oil heat. VE 2-5909.
CLIFTON, 2713A; 3 rooms, bath, heat, $60; bus at door.
DEVONSHIRE, 6616A; 4-room efficiency, heat furnished, newly decorated. FL 2-3849.
JAMIESON, 6922; extra modern 2-bedroom apartment; gas heat; air-conditioned; disposal; garage; $140. Call Mr. Roberts, HU 1-0474
JAMIESON, 3943; 4 rooms (2 bedrooms), $100. Smith, FL 2-7912.
JAMIESON, 5231; 4 rooms, garage, gas heat. PR 1-2440.
KINGSHIGHWAY, 1092A S.; 3 large rooms, new automatic furnace. ST 1-3020.
MAGNOLIA, 4921A; 3 rooms, with heat; couple; $62. PR 3-2340.
MARDEL, 4993A; 4-room efficiency, $85. Adults. FL 1-5363.
MARTHA, 2007A; rent reduced to $35; 3 large rooms and bath, automatic water heater; 6700 west on Manchester. MI 7-5737.
MURDOCK, 5406A; 3 rooms, heat; children; $60. Open. FL 1-9642.
OLEATHA, 50xx; 4-room efficiency; modern; heat furnished; middle-age couple; $90. FL 1-0817.
PORTIS PL., 2214A; 4½ rooms, gas furnace, excellent location; $75.
GLICK R. E. MA 1-4182
POTOMAC, 4911, at Kingshighway; 4-room efficiency, stove, refrigerator, 4 closets; gas heat.
POTOMAC, 49xx; 4-room efficiency, stove, gas heat, garage, couple; no pets. FL 3-6444.
POTOMAC, 4171A; 5-room efficiency; gas heat, $85. UN 8-5044.
SUTHERLAND, 6350; 4-room efficiency; sunroom. HU 1-8363.
TAMM, 1132A; 4-room efficiency, gas heat; adults; $65. ST 1-7218
VICTORIA, 6326; 3 rooms, automatic heat, hot water; near church, school, transportation; vacant Mar. 1. WO 1-3414, WO 1-0842.
WISE, 4938A; 4 rooms, bath; furnace, $65. Concession; vacant.
LUPFER-ACKER, Inc. FL 1-3626
3 LARGE rooms, bath, 1st fl.; gas furnace, $70. ST 1-8156.
WEST
BELLEVUE, 2307; 4 rooms, $55
6229 Cabanne; 3 rooms — $65
6131A Ella; 3 rooms — $45
4481A Forest Park; 6 rooms $65
7415A Lohmeyer; 3 rooms — $60
BRUNE MANAGEMENT CO. Inc.
CH 1-8500 MO 4-0026

6290A BARTMER
3 rooms, bath, $45. CH 1-8500.

1251 DELAWARE, $50
Decorated; 3, bath. CE 1-1334

ETZEL, 6030A; 3 rooms, bath, hot water, $50. FR 1-2943.
FOREST PARK, 4316A; 7 rooms, bath, oil furnace; $75. Open.
LUPFER-ACKER, Inc. FL 1-3626
LABADIE, 5741; 5-room modern efficiency, $65. FO 1-2042.
LOTUS, 5983A; 5 rooms, bath, gas furnace, hot water, $62.50. FR 1-2943.
McPHERSON, 5950A; 6 rooms, sunroom, heat furnished; PA 7-3148.
MAURY, 2122A; 3 rooms, gas heat, key first floor, north.
SUTTER, 1229A; 5 large rooms; $65 month. PA 1-5685.
WESTMINSTER, 4169; decorated; 6 rooms, bath; $70. FR 1-6869.
WESTMINSTER, 6027A; 4 bedrooms, 2 full baths. PR 6-2076.
6 ROOMS, basement garage, second floor. Call eves., 6022 McPherson, VO 3-2452.

FLATS FOR RENT—FURN. 114
HOWARD, 2238A; 3 rooms, bath, gas heat; $12 week. PR 1-9924.
TEXAS, 2826; new 3 rooms, bath, air-conditioned, gas heat; adults. 3rd floor, $67.50. TE 7-3481.
WARNE, 4114A; 3 rooms, bath, utilities furnished; apply downstairs.
FOUR large rooms; north; utilities, toilet, shower. GE 6-2176.
3 FURNISHED rooms, bath; hot water furnished; north. CE 1-8348

HOUSES FOR RENT—UNFUR. 115
NORTH
SPRING, 17 N.; 9 rooms, bath, $70. Clifford & Biby, CO 1-0457
HOUSE, 2806 Dodier; 4 rooms, bath; $55. FR 1-2943.
SOUTH
LOUIS, 3836; new; 3 bedrooms, gas heat; vacant and open; $125. Call RISCH, FL 3-7262.
SWAN, 4335; 3 rooms, bath, gas heat, basement; bus. TW 2-4348.
3-BEDROOM HOME, air-conditioned, $140 month. TW 2-1950.
SOUTHWEST
REBER PL., 5625; 4 rooms or cottage, gas heat, $70 month; employed couple; credit reference. Inquire 5617 Reber pl.

6284 WILSON
2-bedroom home; gas heat; near schools; $100 month. VE 2-4507.

3-BEDROOM ranch home; tile bath and kitchen; nice yard; 2-year lease; $125 per month; early possession. Directions from Mackenzie and Chippewa (Highway 66) go south on Mackenzie 4 blocks to Foxcroft, east of 6920.
R. M. BERKLEY PA 5-4050

SUBURBAN PROP.—UNFUR. 117
WENTZVILLE; bungalow; 5 rooms, fenced yard; $75; private. HA 8-0477, Fairview 7-4835.
LARGE 4-bedroom home, near Fenton, spacious grounds. Also 2-bedroom duplex. VI 3-1086.
6 ROOMS (2 bedrooms); garage; built-in kitchen; will lease, $110; references. JA 2-6035.
5-ROOM duplex; 11 miles south; modern; children; $75. TW 2-3599
NORTH
MORTIMER, 10573; near Edmundson and Natural Bridge; 2-bedroom house; stoker; basement garage; $90. TE 7-0457.
TRAMPE, 1134; 6 rooms, 3 bedrooms, 1½ baths, basement; many extras; lease. TE 7-8408.
3-ROOM house; gas heat; nice neighborhood, $58. VE 2-2669.
NORTHWEST
1, 2 3 BEDROOMS
AS LOW AS
$95 PER MONTH
INCLUDING HEAT
McKEE Homes HA 8-6184

BUNGALOWS; 3 bedrooms, modern; gas heat; new location; all conveniences; lease basis starting at $135 month.
VORHOF-DUENKE VO 3-3200
NEW 3-bedroom house; 5 blocks north of Famous Northland; $125. HA 7-5882, PA 7-1592.
NEW 2-bedroom apartment; shopping, schools, busses close. HA 9-1949.
5 ROOMS, gas heat, tile bath, basement, storm sash, walk to grade school, bus. VI 3-1728.
3-ROOM duplex; gas heat; near McDonnell; bus 1 blk. TH 8-7063.
SOUTH
8 ROOMS; 4 to 5 bedrooms, 2-car garage; available Mar. 1, $115. IV 7-3274.
SOUTHWEST
6 ROOMS; modern; 10 miles southwest of city; $90. GA 1-1927.
WEST
2-BEDROOM brick, basement, garage, fenced, $100. UN 9-1577.
AFFTON
MONTEREY DR., 6321; 3-bedroom house; near schools; $150. FL 3-1295.
MUELLER RD., 2-bedroom house, garage, $110; aparament, $50; open Sun. PR 6-7041 after 6.
MODERN 5-room, also 3½-room efficiency; utilities. TW 2-5133.
BADEN
BLASE, 428A; 3 rooms, bath, $40. (Key first floor); WY 4-3382.
BALLWIN
5 ROOMS, bath, full basement, $110 month. LA 7-4160.
3 BEDROOMS; will lease with option to buy. LA 7-2297.
City of Bellefontaine Neighbors
BELLA, 839; 6 rooms; garage; basement, fence; $125. PE 1-1732
CITY OF BERKELEY
RANCHETTES
8805 TERWOOD, $80
8845 TERWOOD, $85
8839 TERWOOD, $90
1 and 2-bedroom ranch-type with stove and refrigerator; near Mark Twain highway, 1 mile north on Carson rd., from Natural Bridge rd.; open.
HARDESTY DEV., INC.
PA 1-8924 Eves. PA 1-8513

Near McDonnell-Mercury
8107 Blanchard; 2 bedrooms, modern; $115 month. HA 9-0190.

FROSTWOOD APARTMENTS
New 2-bedroom, ultra-modern apartments; air-conditioned; near McDonnell Aircraft. JA 1-7407.

TERWOOD, 8884; 4-room home, range, refrigerator, washer, dryer included, $95 per month.
JA 1-7226 BRINK JA 1-7590
FROSTWOOD, modern, 3 bedrooms, 2 baths, dishwasher, $145 month. TH 5-3363.
BRENTWOOD
9030 EAGER RD.
New 2-bedroom modern apartment, kitchen, furnished; garage; air-conditioned; $140. PA 6-0876.
BRIDGETON
GIST RD., 11975; rent or sell; owner; 3 bedrooms; gas heat; walk-in basement; 2-car garage. OL 2-6710, IV 7-5996.
GIST RD., 12241; 3 bedrooms, 2½ baths, rathskeller, large lot, 2 garages. TH 5-3315.
MARK TWAIN, 4A; 3-room duplex; carport; gas; $85. PE 1-1732
ST. RITA, 38; 5 rooms, basement; garage; option; $100. HA 8-1834.

SUBURBAN PROP.—UNFUR. 117
CLAYTON
AVAILABLE IMMEDIATELY
Ultra luxurious 2-bedroom apartment; heat and janitor service furnished; will decorate throughout; very modern building. Rent $155 per month. PA 5-6822, KE 2-3391, PA 5-2866.
SEE AND COMPARE
7572 Oxford dr.; 2 bedrooms, full dining room, modern kitchen, heat, janitor, garage, adults, 3rd floor. FR 1-7612.
BRENTWOOD, 808 S.; spacious 5-room apartment; stove, refrigerator; garage; adults. FL 3-1111.
BRIGHTON, 45; 5 rooms; paneled living room, 220 wiring, range, box; $130, lease. PA 7-0539.
7508 BUCKINGHAM
7514 OXFORD
2-bedroom, in new building, on the first floor; decorated; $150.
SACKS R.E. CO. PA 1-1650
7553 BUCKINGHAM
Modern 2-bedroom apartment, kitchen furnished; $140. PA 6-0876.
BUCKINGHAM DR., 7543; 3E; 2 bedrooms, modern kitchen, heat, garage, $110. Open. PA 5-2175.
BYRON, 7542; spacious 6 and sunroom, 2 baths, studio living room, parquet floors, janitor, heat, $155. PA 6-0093, VO 3-1479.
BYRON, 7546; 4 or 5 rooms, garage, heat, stove, refrigerator, janitor; the cleanest apartment in Clayton. PA 5-2214.
DE MUN, 802, 4 rooms, $85; with stove, refrigerator, decorated, open. MA 1-9575 PA 5-0957
FOREST CT., 618; 3rd fl., available March 1, 4 spacious rooms, full dining room, completely modern, large storage closet, garage, heat, janitor, new stove, refrigerator, $115. PA 6-1518.
NORTHWOOD, 6334; 7 rooms, 2 baths, take children. PA 1-6750.
7548 PARKDALE
Modern 2-bedroom, kitchen, furnished; garage; elevator; $145. PA 6-0876.
PARKDALE, 7528; 1st north; 5 rooms, 1½ baths; adults; no pets; decorated. MA 1-2851.
8xx WESTWOOD DR.
5 rooms and 4 rooms, first floor; heat, stove, refrigerator, garage; will decorate. WY 1-2346.
WHITBURN, 8140; 2-bedroom apartment; decorated; Westroads area; $125. PA 1-0121.
CRESTWOOD
7 ROOMS, 2 baths; full basement with shower. TA 1-9444.
CREVE COEUR
HEAT FURNISHED
10845 Olive Street rd., 1st floor, 7 rooms, bath, oil heat; 2nd floor 6 rooms, bath; garage; large yard. WY 4-3382, MI 7-1111.
OLIVE ST. RD., 11818, at Ballas; 4 rooms, bath, $85. HE 2-8533.
5 ROOMS; large; modern; yard; garage; 120. Tremont 2-7912.
EAST SIDE
NEW ATHENS, Ill.; utilities furnished; $40 to $80. PA 5-0814.
ELLISVILLE
MEADOW LANE, 27; 3 bedrooms, 2 baths; gas heat; built-in electric kitchen; carport; near schools, shopping; $135; immediate possession. Dial CA 7-5522.
EUREKA, PACIFIC, TIMES BEACH
COTTAGE for rent, 4 rooms, automatic heat; CO 1-2124.
MODERN 2 bedroom duplex, $75, or will sell. JU 7-6371.
FERGUSON
FLORISSANT, 16A S.; 2-room apartment, $70.
FLORISSANT, 240 S.; 4-room cottage, $70. Adults only. BALL, JA 2-3300.
CARSON RD., 210; new 4-room apartment, garage; 1 block from shops and transportation; prefer couple; $100. JA 1-6147.
ROBERT, 509; 3 bedrooms, new; near everything; gas heat, air-conditioned; $135. PA 5-0270.
NEW 3 bedrooms, built-ins, gas heat, $115. Schmidt, JA 1-1660.
4-ROOM Bungalow, newly decorated. FO 7-7347, JA 4-3948.
CLEAN 4-room apartment; sober. Small child. $75. JA 2-6035.
COTTAGE; 2 rooms, bath, large yard; $59.50. JA 4-3928.
FLORISSANT
MARSHALL CT., 710; 3-bedroom, $110. HA 7-3500, WY 3-1117.
1270 MULLANPHY
3 bedrooms, 1½ bath, basement, attached garage, $140 mo.
JOHN E. TEGETHOFF RLTY. PA 1-1831 HE 2-8176
PEBBLE LANE, 875; 3 bedrooms, gas, air-conditioned, vacant, $135. BALL, JA 2-3300.
ST. JEAN, 450; 2-bedroom duplex; choice neighborhood; ½ block to schools; 1½ blocks to transportation and shopping area. $110 KEEVEN-JENKINS TE 7-9500
CONTEMPORARY HOME, 3 bedrooms, 2 baths; fully equipped kitchen; washer; furniture optional; air conditioned; $150. TE 7-0244.
3-BEDROOM, basement, garage, disposal, dishwasher; $115. UN 4-4295, TE 7-3141.
MODERN, 2-bedroom duplex, fenced; March 1; $95. TH 5-3848.
2-BEDROOM house, basement, gas heat, children; $110. EV 2-4548.
HIGH RIDGE, HOUSE SPRINGS
HOUSE, new, 2 bedrooms, oil furnace, full basement. FR 1-8440
JEFFERSON COUNTY
4 NEW apts; Bavart Bldg. in Ottoville, Mo., 7 miles south of Meramec River on Hy. 21; 4 rooms, bath, gas heat; 2 children accepted; $65. Whitehall 8-2201.
JENNINGS
SOLWAY, 2606; 3-room cottage, full basement, bath, furnace; $65. WY 4-3382, MI 7-1111.
KIRKWOOD
SEE TODAY—OPEN!
New Apartment, 2 Bedrooms
$95 MONTH
Air-conditioned; disposal; immediate possession; 400 S. Holmes, between Big Bend and Lockwood. HORN REALTORS PL 2-0948
5-Year-Old Brick Ranch
3 bedrooms; fireplace; dishwasher; breezeway; 2-car garage; $160 month; available Feb. 1, 540 S. Holmes.
HORN REALTORS PL 2-0948
RENTALS $65 to $135
BAYGENTS CO. YO 5-0800
OHLMAN, 929; completed by March 1; duplex; 2 bedrooms; full basement; built-in range; air-conditioned. HE 2-3563.
REARDON, 347, 2 bedrooms, gas heat, $105; near bus. WO 1-1281.
NEW duplex apartment, 1-bedroom, ample closets. WO 2-3382.
LEMAY
FANNIE, 3716; 3 rooms, automatic heat; EV 2-2088, VACANT.
NEW 2-BEDROOM duplex; garage; gas heat; $100. TW 2-5295.
MANCHESTER
5-ROOM BUNGALOW, modern. VI 3-2371.
MAPLEWOOD
BELLEVUE, 2605; 4 rooms, heat furnished; janitor service. EV 2-9089.
DRURY LANE, 7112A; bedroom apartment; heat, hot water, gas, electric furnished; $80. ST 1-3020
FLORA, 7479; apartment 2nd floor; living room, bedroom, kitchen; stove and box furnished, all utilities, $80. No children.
GREENWOOD, 3200; beautiful, new, 2-bedroom apartments; all conveniences. VO 3-4136, PA 1-1770.
JEROME, 7738; duplex; new; 2-bedrooms; fenced, YO 5-5289.
LACLEDE STATION RD., 3128; 3-bedroom apartment, sun porch, 2nd floor; gas heat, garage; $100; no utilities. MI 5-1941.
LYNDOVER, 7212; 1st west; 5 rooms; heat; $80. FL 2-8674.
SUTTON, 2610; 3 rooms, stove, refrigerator; 1 block to bus and stores; $20 week includes utilities. Open 2 to 5. PA 1-6734.
WILLIAMS CT., 7773; 6 rooms, gas heat, modern. TREMBLEY WO 1-0308
3-ROOM modern apartment; utilities furnished, decorated; retired or employed. MI 5-3117.
NORMANDY
NORMANDY PL., 7219; 5 rooms, 2-car garage. $125. EV 2-2795.
DUPLEX; new 2 bedrooms; gas heat; air-conditioned; built-ins; $125 month. 7732 Nacomis; turn Bermuda at Springdale. FL 1-7728
5-ROOM, also efficiency apartment 3825 Lucas Hunt at Nat. Bridge
O'FALLON-WENTZVILLE AREA
O'FALLON, 510; 4 rooms, gas heat; option; $65. HA 8-1824.
OVERLAND
ADIE, 2836; 2 bedrooms, basement, gas heat, $90. HA 8-1824.
ECHO LANE, 9636; 5 rooms, basement, gas heat, $100. HA 8-1824.
MIDLAND, 9532; Apt. C; new apartment building; 4 rooms, 2 bedrooms; garbage disposal; air conditioning; laundry; adults; parking; $90. HA 9-0598.
MIDLAND, 9830; Cape Cod colonial, 3 bedrooms, oil heat, schools, bus line; $120. HE 2-4283.
PAGE, 9707; 1-2 bedrooms; furnished or unfurnished apartments; from $90. TE 7-3819, HE 2-2122.
SPENCER, 1818; 6 rooms, oil heat; option; $90. HA 8-1824.
WOODSON RD., 3772; new 6-room duplex, near everything; 1½ baths; perimeter gas heat; garbage disposal; garage; $105. PA 5-0270.
2-BEDROOM apartment, gas heat; ½ block shopping; range, box optional; $90. TH 5-3357.
RANCHETTES; 9562-64 Pagewood; 2 bedrooms, bus. EV 5-8479
PATTONVILLE
2- OR 3-BEDROOM BUNGALOW, basement; 3 blocks to school, 2 blocks to Lindbergh; $100 per month. 3782 Raymond. TH 5-3169
WM. W. BROWN PA 6-0500

SUBURBAN PROP.—UNFUR. 117
RICHMOND HEIGHTS
DUPLEX
8407 Winzenburg; living room, dining room, kitchen on 1st, 2 large bedrooms 2nd, gas heat, separate basement. PA 1-4755.
ARTHUR, 7719; 5 rooms; convenient location; first floor; children welcome. ST 1-4474.
ARTHUR, 7708A; 5 rooms, clean; redecorated; heat furnished; garage; $110. ST 1-5406.
EAGER RD., 8845; 2-bedroom; large rooms; full basement; free parking; play area; children welcome; manager on premises. WO 2-8664 or MA 1-4182.
PLATEAU, 7106A; ranch style; 3 rooms, modern, gas furnace, etc., $85. FR 1-2943.
RALPH TER., 1112; 2-bedroom; adults, $110, open. ST 1-9119.
THOMAS, 7706; 3-room duplex; tile bath and kitchen; automatic heat; convenient location. PA 7-7710 before 6 p.m.
5-ROOM bungalow; churches, busses near; adults only, $125. 1721 Del Norte, MI 5-1825.
ST. ANN
IMMEDIATE POSSESSION
3103 St. Myron, beautiful 3-bedroom ranch; basement; gas heat; corner lot; $100. HA 9-5700
NEW BRICK DUPLEX
Air conditioned; built-in kitchen; all utilities; $85. HA 9-1111.
ST. CLEMENT DR., 11280; 3 bedrooms, living room, utility room, kitchen, gas heat, nicely fenced yard for children, close to schools, near Express Hi-Way 70, available at once, $105 month. UN 7-4355.
NEW 1-bedroom ranchette; range; refrigerator available; bus; $85. HA 7-2822, HE 2-2772.
HOUSE, tile floors, new sink. See Cliff, 2807 N. Fourteenth.
St. Charles and St. Charles County
ELM STREET RD., 3118; 2-bedroom brick duplex, basement and garden privileges. RA 4-3828.
SYCAMORE, 4 rooms, bath, $50, option to buy. HA 8-1824.
NEW BRICK duplex; 2 bedrooms. 135 Woodlawn, TH 8-7599.
ST. JOHN
ST. CHARLES, 8904; 2 rooms, couple, $65. HA 7-3500, WY 3-1117.
COTTAGE, 3 rooms, bath, near McDonnels; adults; $50. EV 3-2412.
2-BEDROOM brick homes, $115 to $120; gas heat. HA 7-5285.
UNIVERSITY CITY
SPACIOUS APARTMENTS
OPEN DAILY 1 TO 4:30
1004 WILD CHERRY LA.
1015 North and South rd. Display unit, 3 bedrooms, 1½ baths, utility room, gas heat, some air-conditioned; priced from $135. Blackberry Lane and Brittany Schools. Duke Developments PA 1-1310
DECORATED APARTMENT
6 large rooms, 3 bedrooms, 7 closets, equipped, gas heat. PA 5-2196, PA 5-5004
AMHERST, 7330; 5-room 1st-floor apartment; heat. PA 5-2362
AMHERST, 7340; 6 rooms, heat furnished. VO 3-3627.
CABANNE, 6229; 3 rooms, bath, gas furnace, $64. BARBARA PA 5-7450
CANTON, 7150; 2-bedroom duplex; stove, disposal. VO 3-2054.
CLEMENS, 6450; 3½ rooms; heat, janitor, open, $72. PA 7-5028
CREST, 6735A; 5 rooms; gas heat; will decorate. FL 1-6534.
CREST, 6722A; five rooms, gas heat. WY 1-2086, WY 4-9559.
CREST, 6845; nice 4-room apartment; adults. WY 3-1553.
DARTMOUTH, 7105; new 3-bedroom, 1½ baths; fence. YO 5-5289
8315 DELCREST
2-bedroom apartment, kitchen furnished; garage; $140. PA 6-0876.
DELMAR, 8332; 2 bedrooms, 20x13 living room, dining area, tile bath and kitchen; heat; hot-water heated garage; $180. WY 4-7350.
DELMAR, 8344-52; beautiful 6-room apartment; $200. PA 7-5800
DELMAR, 8019; 6 large rooms, excellent condition. HE 2-8209.
EASTGATE, 926; new ultra modern 2-bedroom unit; individual gas heat; $95. ARMBRUSTER Rltrs. PL 2-4410
EASTGATE, 808; 6-room apartment; heat, hot water, furnished; will decorate to suit; EV 5-6330.
FORSYTH, 7246; 5 rooms, tile bath and kitchen, gas furnace, garage; $125. FR 1-2943.
GANNON, 8429; 3 bedrooms 2 baths; deluxe $225. WY 1-5686.
IRMA, 1045A (off 6400 Bartmer); 3 large rooms, $45; bath. ST. LOUIS R.E. CO., PA 7-0818.
LINDELL, 7356 (301), 3rd floor; 5 rooms, $100. PA 7-5800.
OLIVE ST. RD., 7219; 5 rooms, fireplace, gas furnace, range, refrigerator; $125. FR 1-2943.
Pershing, 7224A; luxurious apartment, 7 rooms, 2 baths decorated.
PLYMOUTH, 6772; 2 bedrooms, $110 month; schools, churches, transportation; just east of Ferguson av. VE 2-4507.
6 ROOMS; new, decorated; heat, hot water. PA-5-6241, VO 3-2521.
3 ROOMS, $85; 5 rooms, $115; heat furnished. PA 5-3772.
3-BEDROOM; fireplace; 2 floor duplex, gas heat. FL 1-3440.
VINITA PARK
DUPLEX, 3 rooms, stove furnished, $75. 5 p.m. HA 8-3903.
WEBSTER GROVES
RENT—OPTION TO BUY
234 Plant; 2-story; 3 bedrooms; Bristol School, $160. WO 2-1279.
BIG BEND, 7876; 1E, 2 bedrooms, new building. Open. VO 3-3211.
BIG BEND, 7985; 5 rooms, modern, utilities; adults. WO 1-8266.
DUPLEX (single flat arrangement); vacant; 6-room, 3-bedroom, 5-year-old brick; adult family. Close to everything; garage. WO 1-2200; after 6 p.m., WO 2-6728.
FOR SALE or lease; 3 bedroom brick, attached garage, family room, dishwasher, disposal, carpeted; $150. Open Saturday, 1520 Pine Tree lane.
7-ROOM House, one floor, carpeting, gas heat, corner lot, convenient, after 6, $115. SH 1-4162.
EFFICIENCY APARTMENT; $80 Huffman, CA 7-5662, WO 1-6116
APARTMENT—5 ROOMS, $90 LACEY RLTY. WO 2-0850
WELLSTON
LULU, 1655; 3-room house, bath, basement; $35, WY 4-3382, MI 7-1111.
OAK GROVE, 1536; 3-room cottage, bath, $50. WY 4-3382, MI 7-1111.
PAGE, 6244A; 5-room flat, $75; PA 7-7390, PA 6-1213, Open.
PLYMOUTH, 6219A; 4 rooms, $60 Preston Bank Rlty. PA 1-1706
RIDGE, 6110a; 3 rooms $49. BARBARA PA 5-7450

SUBURBAN—FURNISHED 118
CLAYTON AREA; 4-room house; references; lease. VO 3-6849.
HIGHWAY 66, 9936; 1 room cottage; gentleman. TA 2-1599.
KIRKWOOD; air-conditioned; 5 rooms and inclosed porch, full basement, 2-car garage; attractively furnished; $150. YO 5-7224.
KIRKWOOD; 2-bedroom house; adults; $100. TA 2-0659.
NANA LANE, 3-bedroom, modern. TR 2-7539 after 6 p.m.
REASOR DR., 85; 4-room home; gas heat; ½-block bus. EV 1-8000.
ST. ANN; duplex; 2 bedrooms; extra fine, $135. TH 5-2125.
WEBSTER; 3 bedrooms, 2-story, newly decorated. WO 2-3825.
WELDON SPRING; 1 or 2 BEDROOM TRAILERS. CA 7-5662, WO 1-6116.
COTTAGE TRAILER, 3 rooms, bath, private; lots of closets; near McDonnell, HA 9-1344.
WE HAVE trailers for rent, for sale and trailer parking space. P E K Trailer Court, 4027 N. Lindbergh, TH 8-3437.
6-ROOM ranch home, fully furnished; suburbs of East St. Louis, Ill. Triangle 6-2931.
FURNISHED; 3-bedroom house in Woodson Hills; $135. HA 9-6451.
SMALL furnished cottage center of Overland; $85, HA 8-1102.
4-ROOM furnished cottage; adults. 1 infant. HA 8-0416.
3-ROOM basement apartment near McDonnell. TH 8-7143.
3 ROOMS $95, 5 rooms $135, heat furnished. PA 5-3772.
U CITY; 7203 Dartmouth; 1st floor, 4 rooms, $110. PA 5-0456.

FOR RENT FOR COLORED 119
ALDINE, 4544A; 3 rooms— $55
5552 Ashland; 3 rooms— $55
1911 Bacon; 3 rooms — $45
3216 Chouteau; 3 rooms — $30
1112A S. Compton; 3 rooms $30
1420A S. Compton; 3 rooms $30
1428 S. Compton; 6 rooms— $60
3830 Cottage; 3 rooms $52.50
4625A Evans; 3 rooms — $45
2623B Gamble; 3 rooms — $30
1339A N. Garrison; 3 rooms $40
1352A Glasgow; 3 rooms — $40
2640 Hickory; 3 rooms — $30
2329A LaSalle; 4 rooms — $40
3138A LaSalle; 3 rooms — $30
1010 N. Leffingwell; 4 rooms $40
4433A N. Market; 4 rooms $45
2922A Rutger; 3 rooms — $45
1389 Semple; 4 rooms — $65
3933A Washington; 3 rooms $50
3949A Washington; 5 rooms $50
1216 S. 39th; 3 rooms — $30
BRUNE MANAGEMENT CO., INC. 808 CHESTNUT CH 1-8500 (*)
ANDERSON, 4842; 4 rooms, bath
3347 Arlington, 3 rooms, bath.
1209 S. Compton, 4 rooms, bath.
5869A Cates; 6 rooms, bath.
5814A Cote Brilliante; 5, bath.
5447A Easton; 4 rooms, bath.
4467A Farlin; 3 rooms, bath.
1206 Hamilton, 6 rooms, bath.
1389 Hodiamont; 3 rooms, bath.
4970 Labadie, 3 rooms, bath.
4740A Maffitt; 3 rooms, bath.
5643 Maffitt; 6 rooms, 1½ baths.
5140 Palm, 4 rooms, bath.
2615A Rutger, 3, bath, $45.
2717A Thomas, 3 rooms, toilet.
2616 N. 23rd, 3 rooms, bath.
H.M. Fine 817 Chestnut CH1-9151 (*)
WILLIAMS PL., 3443A; 3, $44.
5850 RIDGE; 3 rooms, $49.
4237 AUBERT; 3 rooms, $46.50.
1927 BELT; 3 rooms, $44.
1473A LAUREL; 5 rooms, $64.
4235 W. FARLIN; cottage; 3 rooms, $64.
4801A ST. LOUIS; 6 rooms, furnace; $64.
BARBARA PA 5-7450(*)

FOR RENT FOR COLORED 119
CLEAN APARTMENTS
847 Belt— — 3 rooms, $75.00
5620 Cates — 4 rooms, $82.50
5651 Cates — 3 rooms, $75.00
3724 Cook — 1 room, $40.00
4470 Cook — 2 rooms, $50.00
1282 Hamilton 6 rooms, $85.00
4733 St. Louis 4 rooms, $65.00
1143 N. Union 3 rooms, $65.00
BRUNE MANAGEMENT COMPANY, INC.
808 Chestnut CH 1-8500 (*)
MAFFITT, 5865; 3½ rooms, automatic heat, $55 month.
4006 Kennerly; 4 rooms, furnace; $50 month.
2330A N. Union; 5 rooms, automatic heat, $65.
5843 Cates; 5 rooms, heat furnished, $75 month.
4023 Kennerly; 5 rooms, automatic heat, $65 month.
P. C. ROBINSON R. E. FO 1-1976 (*)
2ND MONTH RENT FREE
LAUREL and EASTON; 4- and 5-room units; heat and hot water furnished; $70 MONTH.
4939-41 PALM; 4 rooms; heat and hot water furnished; $70 MONTH.
5807-09 COTE BRILLIANTE; 4-, 5-room units, $65 MONTH.
PA 1-8044 Kanefeld WY 4-7105
FREE — MOVING — FREE
3144A Hickory, 5, bath — $50
3025 Magazine, 3, toilet — $40
1517 N. 14th, 3, bath — $45
1909 N. 13th, 3, bath — $35
3226A Hickory, 3, toilet — $39
2587A Montgomery, 3 — $39
MAYORWITZ MA 1-9575(*)
3 ROOMS—DECORATED
5803A Theodosia, bath — $45
5944A Romaine; furnace — $50
3966A Cote Brilliante — $52.50
CH 1-9151 PA 5-9193
NEWSTEAD, 1803 N.; 3, $37.50
1437A Francis; 3 rooms— $37.50
2504 Glasgow; 3 rooms— $37.50
3103 Lucas; 2 rooms — $25
ZABOL-RONDBERG CH 1-3667 (*)
DECORATED—MODERN
3605 CLARENCE, 3, gas heat, $60
6006 ETZEL, 4, furnace, $65
4374 Enright, 3, bath, $57.50
CE 1-1334, EVES. PA 7-4906 (*)
3 ROOMS—BATH—$42.50
1717 Glasgow; decorated, open. SUN. & EVES. TE 7-9436
MIROWITZ RLTY. MA 1-7255 (*)
HEAT FURNISHED
4505 Washington; 6 rooms, 2 baths, janitor service. PA 1-2222, PA 7-5690, VO 3-6610. (*)
3 ROOMS—BATH—$59.50
3141 N. Sarah; decorated; open. SUN. & EVES. TE 7-9436 MIROWITZ RLTY. MA 1-7255 (*)
SAXONY MANOR—MODERN
1305 Hamilton (corner Page); with heat, 4 attractive rooms. Mrs. Bell, FO 1-3490. (*)
HEAT FURNISHED
5841-43 Cabanne; 4-5 rooms, stove, refrigerator; adults; $80 up. ALTER MA 1-6020 TE 7-0899 (*)
HEAT FURNISHED
5851 Plymouth; newly decorated; 4 rooms, bath; $72.50. WY 4-3382, MI 7-1111. (*)
MOVE RIGHT IN
5647 St. Louis; 3 rooms; gas furnace; decorated. ALTER TE 7-0899 MA 1-6020(*)
WE LIKE CHILDREN
4338 Papin; 3 rooms, bath; children welcome. WY 4-3382 (*)
HEAT, HOT WATER FURNISHED
5424 Cabanne; 6 rooms, $95. MA 1-9575. Eves. PA 5-0957 (*)
AMHERST PL., 1246; furnished 2- and 3-room apartment with all utilities. PA 6-2840. (*)
ANDERSON, 4846; 4 rooms, gas heat, $65. MA 1-1151 week days. (*)
ANDERSON, 4834; 4 rooms, $60. MA 1-1151 weekdays. (*)
ARLINGTON, 1471; 3 rooms, bath, hot water; good condition. SILVERBLATT R. CO. CE 1-8884 (*)
ARLINGTON, 1643; 1st floor, 3 rooms, bath; $55. VO 3-1111, VO 3-8125. (*)
4278 ASHLAND—$47.50
3, BATH; clean. FO 1-6196, 6 p.m (*)
4195 ASHLAND, $40, Nice
Bath, hot water. MA 1-0088.
ASHLAND, 5561; 3 rooms, bath, hot water, furnace; $55. Pollack, MA 1-1858. (*)
ASHLAND, 5551A; 3 rooms, bath, furnace; nice location; $60. GLICK R. E. CO., MA 1-4182(*)
ASHLAND, 5546; 3 rooms, bath, gas heat; $55. MA 1-8246. (*)
ASHLAND, 5619; 4-room, furnace, $55. JOST, CH 1-8085. (*)
ASHLAND, 5241; 4 rooms, bath, furnace; $65. FR 1-2943. (*)
ASHLAND, 5564A; 4-room efficiency; $60. MA 1-8246. (*)
BARTMER, 5856; 3 room apartments; heat and janitor; furnished or unfurnished, clean. CE 1-2020. (*)
5895A BARTMER, $75
Clean 6, oil furnace. CE 1-1334. (*)
BELT, 1622; 3½ rooms, with heat, $60 month. OL 2-4519 4 to 9. (*)
BELT, 3028; 1st floor; 3 rooms, dinette, porch, modern, $55; open. (*)
BURD, 2844 (second floor); 3 rooms, bath, furnace, newly decorated; $52.50.
GLICK R. E. CO. MA 1-4182 (*)
BURD, 1904; 1st floor north; 3 rooms, furnace, modern; $57.50. MA 1-7516, WY 1-0566. (*)
CABANNE, 5402; 4-room efficiencies, $65 to $75 month; adults; will accept 1 child; $65 to $75 month, heat, hot water furnished; garage optional. Call janitor anytime, FO 1-4727, or Mr. Bell eves., FO 1-3932. (*)
CABANNE, 5402; lovely 4-room efficiency (furnished), with heat, hot water; $80. JE 5-1691. (*)
CABANNE, 5573; furnished; 4 rooms; bath; 1st floor; $20. (*)
CAMELLIA, 4110; 4 rooms, heat included. EV 3-7830. (*)
CAROLINE, 2827; lovely brick residence; 8 rooms, $75 month, with option to buy. JE 5-1691. (*)
CATES, 5652A; 4 and sunroom; heat, hot water. $75. CH 1-2992 (*)
CLARA, 2612; 4 rooms, bath, furnace, $65; also garages for rent. GA 1-2262. (*)
CLARA, 827; 3 rooms, bath, heat, adults only, $59. PA 5-6868 (*)
CLARA, 2602A; 4-room flat; adults preferred. EV 3-8162. (*)
CLEMENS, 6111; 2-room apartment. PA 6-3017 after 5:30 p.m. (*)
COLEMAN, 2401A; 6-room flat; JE 5-6909. (*)
COLEMAN, 2522; 3 rooms, bath, $37.50 JOST, CH 1-8085. (*)
COTE BRILLIANTE, 5730; 3 rooms, bath, furnace; $50. GA 1-2262. (*)
COTE BRILLIANTE, 5535; 3 rooms; modern; $55. MA 1-7516. (*)
COTTAGE, 4602; 2 rooms, bath, hot water, $35. WY 3-6553, (*)
DICKSON, 2920; 3 rooms, toilet, $30, JOST, CH 1-8085. (*)
55xx EASTON; 6 rooms, clean, children, office, EV 2-0114. (*)
ETZEL, 5919; 2-room apartment; bath, utilities; $16.50. PA 7-9102. (*)
EUCLID, 1514 N.; 5 rooms, heat, $70 month; respectable family. (*)
FARLIN, 4143; 4 rooms, coal furnace. JE 3-2638. (*)
FINNEY, 4234A; 1902A Franklin; 2300A Cole. FR 1-8424. (*)
GARFIELD, 4366; redecorated, bath, $37.50, adults. FO 7-8682. (*)
GOODE, 2419; 4-room apartment, bath, hot water furnished, newly decorated. JE 3-0232. (*)
HAMILTON, 1241; 6 rooms, heat furnished, decorated, $89. Preston Bank Rlty., PA 1-1706 (*)
HAMILTON, 1345A; 3 modern; private bath, heat, $50. PA 1-5211 (*)
5646 HEBERT; $65
Modern 4; decorated. CE 1-1334 (*)
HIGHLAND, 5731A; 4 large rooms, gas furnace, full bath; $55. FR 1-5035, PA 5-2119. (*)
HOGAN, 1422; 5; clean; bath; hot water; $40; school. PA 1-5211 (*)
JEFFERSON, 2531NA; 3 rooms, bath, $40. WY 4-3382. (*)
KENNERLY, 4263A; 5 bath, $65 H.M. Fine 817 Chestnut CH1-9151 (*)
KENNERLY, 5815A; 4 rooms, modern; reliable; $65. PA 7-3903. (*)
KENSINGTON, 4739; 4 rooms, bath, modern, adults. FO 7-1003. (*)
KOSSUTH, 4460; 3 rooms, bath, furnace, $52.50. ZABOL-RONDBERG CH 1-3667 (*)
LEFFINGWELL, 1619 N.; 4-3, hot water; $40-$33. PA 1-6963(*)
LEWIS PL., 7; 3 or 4 rooms furnished or unfurnished; adults.(*)
MC PHERSON, 3963; 2-room furnished apartment, bath. FR 1-6123. (*)
McPHERSON, 4611; 2 large rooms, private bath. FO 7-2406 (*)
MAFFITT, 5870; 5¼ rooms; clean; gas heat; no children. CO 1-7228, EV 5-5315. (*)
MAFFITT, 5878; 5 rooms, bath; gas furnace; $67.50. FR 1-2943. (*)
MAPLE, 5867; lovely 4-room apartment; heat, hot water furnished; $75. Jeffrey Rlty, JE 5-1691. (*)
MAPLE, 5559-69; spacious 2-bedroom apartment; reasonable. See janitor or call Ch 1-0011. (*)
MAPLE, 5947; 5 modern rooms; with heat; $75. CH 1-8085. (*)
MINERVA, 5432; 3 rooms furnished, utilities; $60. PA 1-7359. (*)
MONTCLAIR, 1387; 5 rooms, $65, open. ST 1-1394. (*)
NORTH MARKET, 4264A W.; 5 large rooms, bathroom, closets, water heater, decorated; $60. CH 1-4519 SELZER WY 3-5583 (*)
5517 PALM—DELUXE
4; oil furnace; $70. CE 1-1334. (*)
PALM, 5556; 3-room flat, 2nd floor, bath, sunporch; garage; automatic gas heat; will decorate. FO 1-2044. (*)

SUBURBAN PROP. FOR SALE 145
VILLE MARIA
New Homes as Low as $12,700 Including
• 3-Bedrooms • Full Basement • Built-in Gas Kitchen
Acres of Private Parks

$485
TOTAL CASH DOWN PAYMENT
Highway 66 (Lindbergh) to Missouri Bottom Rd. Turn west and follow signs. HA 7-0500 or PE 1-3000.
E. M. HARRIS Building Co.

FOR RENT FOR COLORED 119
PARK, 2839; 6-room, oil heat $84 BARBARA PA 5-7450(*)
ROOSEVELT, 5840; 1st floor modern 4-room efficiency; heat, light, gas furnished, $75. PR 2-7378, FL 1-3453. (*)
RUTGER, 2650; 3 rooms, bath, $45; open. ZABOL-RONDBERG CH 1-3667 (*)
ST. FERDINAND, 4016; 3 rooms, bath; hot water; decorated, $45.
ST. LOUIS, 4570A; 6 rooms, newly decorated, furnace. 065. EV 1-8078, JE 1-1620. (*)
ST. LOUIS AV., 3912A; 6 rooms, automatic heat; adults, FR 1-5854. (*)
ST. LOUIS, 4685A; 4 rooms, bath, Clifford & Biby, CO 1-0457 (*)
SHREVE, 4050-52; 4-room efficiency; gas heat, $65. GLICK R.E. CO. MA 1-4182 (*)
SIXTEENTH, 1545A N.; 3 rooms, bath, $45. WY 4-3382. MI 7-1111. (*)
SPRING, 2622A N.; 3 rooms, bath, heat furnished; $60. JE 3-5337. (*)
STEINLAGE, 4638A; North St. Louis; 5-room efficiency; adults only; gas heat; call after 5 p.m., CO 1-4170. (*)
STEINLAGE, 4620; clean; first time; colored. GA 1-8850. (*)
TAYLOR, 1307A N.; 5 rooms, gas heat; no children. FR 1-1693 (*)
1412A TEMPLE, $50
Decorated 3, furnace. CE 1-1334. (*)
TEMPLE, 1394A; 3 rooms, bath, hot water, $45. MA 1-7516. (*)
TERRY, 5343A; 4 rooms, bath, gas heat; no children; couple only. CO 1-3281. (*)
VANDEVENTER, 702 N.; 2 large rooms, furnished, all utilities, clean; adults; references; $12.50, week. REISERT R. E. CO., EV 3-2588. (*)
VERNON, 4650; 4, bath, decorated. MA 1-1195, FR 1-4537. (*)
WASHINGTON, 40xx; 15-room house, stoker heat, 2 baths, 3 toilets; large yard; good for home, business; references; reasonable. CH 1-4519 SELZER WY 3-5583 (*)
WEST, 53xx; 3 unfurnished rooms; utilities furnished. CO 1-3699. (*)
WILLIAM PL., 3441; 6 rooms, 2 baths, $70. WY 4-3382, MI 7-1111
THREE rooms, second floor; light, gas, heat furnished; separate entrance; couple preferred. EV 1-8663, EV 5-9254. (*)
THREE unfurnished rooms; gas heat. FO 7-9056 after 4 p.m. (*)
THREE unfurnished rooms, 1st floor front; utilities; gas heat; adults. EV 2-1435. (*)
APARTMENTS, 4, 6 and 7 rooms. PA 7-9957 BEAM SH 1-4740 (*)
FIVE ROOMS; $60 month. PA 7-7880. (*)
3 LARGE rooms, bath; newly decorated; adults. JE 3-9438. (*)
6-ROOM apartment; also 3 rooms; heat, utilities, FO 7-4137. (*)
3 ROOMS; midtown; 1st fl.; utilities optional. Box Z-312, P.-D. (*)
5 ROOMS, bath; for adults only. JE 5-8513. (*)
4-ROOM apartment, adults only. EV 3-7531. (*)

BUSINESS AND INDUSTRIAL PROPERTY FOR RENT 120
IDEAL office, store, parking, $70; newly remodeled; 802 De Mun, Clayton. MA 1-9575, PA 5-0957.
CENTRAL
MANCHESTER, 4512; 2000 sq. ft., heat furnished. PA 7-8817.
IDEAL for launderette; across from housing project. GA 1-8850.
NORTH
100% RETAIL SPOT
Corner location on busy No. 14th St. Shopping center, available to reliable tenant. GA 1-9551.
BROADWAY, 1137 N.; new; 1860 sq. ft. loading dock; UN 8-5044.
RENT, lease or sell 22,000 sq. ft.; plenty of daylight, ceiling 15' clearance; for storage space 27'; large doors 15x18; 6" concrete floor, 70' office space, air conditioned, steam heat, plenty of parking space. Box Z-294, P.-D.
LEASE OR SELL; 10,000 to 36,000 sq. ft.; sprinklers, railroad, loading platform. MA 1-5420.
NORTHWEST
AIR-CONDITIONED offices and warehouse on ground floor; large parking area. Attractive rental offer; suitable for plumbing, air-conditioning company, etc. PA 5-7820, Mrs. McGrady.
FLORISSANT, 10089; office, home beauty shop. EV 1-2049.
LOTUS, 5007; store, good for cleaners, barber, TV, etc.; $55; (heat furnished). GA 1-6627.
SOUTH
BRANCH cleaner or living quarters. HU 1-9128, FL 3-3528.
WAREHOUSE space; 3000 sq. ft., cheap. 6336 S. Grand. FL 3-1107.
BEAUTY SHOP
3504 Wyoming near Spring; good shopping area, low rent.
LARNER-DIENER
801 Chestnut CE 1-2965
CHOUTEAU-NEWSTEAD. S.E. corner, 2 stores, heat, hot water, ample parking; reasonable. LONDOFF RLTRS. EV 2-1011
TOWER GROVE; large space for any business; upstairs apartment, each $50. GA 1-3674, PA 5-4667.
SOUTHWEST
ONE UNIT LEFT
STORE OR OFFICE
4948 S. Kingshighway; 23-ft by 37-ft. at street level with large glass front, gas heat, air-conditioned in nine-store group. Off street parking lot. Busy intersection.
GEO. C. DOERING, IC.
HU 1-3535
NEW SHOPPING CENTER
Hampton & Loughborough, 3 stores or offices available. 1800 sq. ft., 600 sq. ft. and corner store 3000 sq. ft. Opportunity for any business. Parking lot. PR 2-2268.
CHIPPEWA, 5757; large store, parking; anyting. VE 2-6360.
HAMPTON, 5117; offices, store, parking, PA 5-3322, Mr. Lawson.
SUBLETTE, 16xx; will build for suitable tenant; 4000 to 20,000 sq. ft.
COLOMBO R. E.
4948 Southwest PR 6-4502
WEST
FOR RENT near Kingshighway and Manchester 1200 sq. ft. air-conditioned office space, with parking area and telephone switchboard service if desired. Together with office space or separate, if desired, 2700 sq. ft. heated warehouse with railroad siding. Box Z-201, Post-Dispatch.
STORE OR OFFICE; 6629 Delmar, U. City; approx. 1200 sq. ft. plus basement; excellent location across from Delmar Bank.
HENRY H. HAFFNER
6629 Delmar Realtors PA 1-2996
EUCLID, 24-26 S.; 2 large stores, near hospitals; ideal for bar. Weisels-Hoehn CH 1-4800
OLIVE-Spring, N.W. corner; want confectionery tenant. CH 1-8658.
WYDOWN-HANLEY; nice store, 28x70; ideal drugs. JE 3-8372.
3000 FT., concrete floor; 3-phase power; high roof. PA 7-0717.
SUBURBAN
New Building Soon Starting
4000 or 8000 sq. ft.; 97xx Page; in fast-growing area, suitable for large offices, distributor, etc.; most attractive rentals; will alter plans to suit.
LIEBOWITS BLDRS. PA 5-6814
AAA LOCATION
Highway 140, Florissant-Hazelwood area; new building, 42'x50'. Will divide.
RANEY-MICHELSON TE 7-3100
PIZZERIA LOCATION!
Florissant-Hazelwood area needs good pizza. New store, 21'x50'. RANEY-MICHELSON TE 7-3100
FOR lease, stores or offices, new building, 600 sq. ft., or 1200 sq. ft.; can be combined. St. Ann. JA 1-4888.
CLAYTON; individual store building and parking lot, JA 4-3284.
EAST SIDE
9000 SQ. FT.; industrial; Okawville, Ill., Schuette Bros., Breese, Ill. Call Lambert 6-1203.

Follow the "Swap" Column—
Classification 31

OFFICE SPACE 121
CLAYTON OFFICE SPACE
7810 FORSYTH
Excellent location; single office or 2- to 4-room suite; approximately 120 to 740 sq. ft., $3.75 per sq. ft.; perfect for Lawyers, Accountants, Insurance Agency, etc.; parking available.
MORTGAGE SYNDICATE INC.
7810 Forsyth PA 5-8447
ATTENTION!
PROFESSIONAL PEOPLE
4500 Hampton; new ground floor offices; 1 block south of Hampton Village Shopping Center; New York Fifth Av. style fronts; radiant heat.
WM. BRINKOP FL 1-0575
11,700 SQ. FT.!
POSSIBLE RETAIL
Seventh and Delmar; modern offices, air-conditioned; could divide. Brandt, PA 5-3778.
BANK OF ST. LOUIS
R. E. SALES DEPT. GA 1-1850
PRESTIGE OFFICE BLDG.
New building, best rental rate in county, 250 to 7000 sq. ft. available; swimming pool, private parking lot, heat, air conditioning, elevator; Woodson Park building, 2050 Woodson rd., HA 9-2369, PA 1-3862 eves.
Clayton Front Office
570 sq. ft. 2nd floor; Berkley Building available March 1.
R. M. Berkley PA 5-4050
BIG BEND, 2001; Richmond Heights; 2000 sq. ft. nearing completion. MI 7-4700.
CLAYTON, 29 N. Meramec. Ground floor offices, $75 up. Garnholz Rlty Co., PA 5-5430.
CLAYTON RD., 6626; ground floor, 6630, room 205. PA 7-5800.
5457 DELMAR—1st FL.
DOCTOR'S OFFICE, store, studio, 1000 sq. ft. with utilities. LINDELL Mgt. Corp. FO 7-8019
DELMAR, 6376A; large front office; heat furnished; $60 month; additional offices and suites available.
BILL GREEN RLTY. PA 6-6363
DELMAR, 7173; furnished offices, 3 rooms, $95. PA 1-0963.
7603 FORSYTH
3-room suite, $75; single room, $40; DESK SPACE, $25; air-conditioned; parking, phone answers. FO 1-4654, VO 3-3397.
FORSYTH, 8021; 3-room suite, 207-08-09, 125. Open, PA 7-5800.
FORSYTH WALK, 21; 5 rooms, air-conditioned. WO 2-1313.
GRAVOIS, 9901; 400-1800 ft. SUNSET-GRANT FL 3-6232
HAMPTON, 1246; 2-room office; air-conditioned, PL 2-4299.
HAMPTON, 2365; reception room, 3 private offices; $140.
JENNINGS RD., 8637A; 5 rooms, suitable professional or business use; parking lot. EV 8-0550.
MERAMEC, 164 N.; office space; heat, hot water; janitor; private parking; $30.
GLICK R. E. MA 1-4182
SEVENTH, 119 N.; rooms, suites. Call KAMP, MA 1-4221.
DENTIST, chiropractor or M.D.: share waiting room with D.O., new building, north county. Box M-230, Post-Dispatch.
ST. JOHNS; McNulty Bldg. Offices $45 up. Air-conditioned; parking. HA 7-3500, WY 3-1117.
LOUDERMAN Bldg.; choice space available. 317 N. 11th, MA 1-0952

GARAGES FOR RENT, WTD. 122
GARAGE; brick, 50x37 ft.; electric and water; north. Box M-158, Post-Dispatch.

WANTED TO RENT 125
ST. ROCH'S parish; option-lease-rent-or trade 3-bedroom in Illinois; minimum 4 bedrooms. Call weekdays 9-5, JE 3-2816.
YOUNG COUPLE; 4 or 5 rooms; unfurnished; gas heat; reasonable. JE 3-1424.

WANTED TO RENT 125
3 OR 4 unfurnished rooms, south; accept child; to $65. PR 3-7333 after 4:30 p.m.
BUNGALOW, 5 rooms or more, City North, children. EV 5-6389.
4 ROOMS, north; up to $65; 2 children. EV 5-4700 after 5:30.

BUSINESS PROPERTY WTD. 126
WANTED, ½ to 1 acre with 1000 sq. ft. office and 1500 to 3000 sq. ft. warehouse, west, suitable for contractor. PA 1-0963

RESORTS FOR RENT 127
CLUBS; 2 to 7 rooms; furnished; near Dam 25. Call Winfield, Mo., Mohawk 8-4222.

RESORTS FOR SALE 129
LAKE of the Ozarks; highway frontage; modern five-room home. See Mrs. Tol Jeffries or call FI 8-3211, Osage Beach, Mo.
LAKE OF OZARKS; lake-front sites; terms. Willmore, MA 1-0657.
LEASE large club; Cedar Hill, Big River; VI 3-5381 after 5:30.

DEEDS OF TRUST FOR SALE 140
WE OWN AND OFFER
Choice first deeds of trust. See our list, $500, $1000, $1500, $1750, $2000, $2500, $3000, $4000, $5000 and $7500 upward to $20,000 5% and 6%.
DITTMEIER 54TH YEAR
706 Chestnut CH 1-9116
EXCELLENT FIRST DEEDS, 6% SECURED—HA 9-1710
I. D. NEWMARK & ASSOC.
FIRST DEEDS of trust at discount, short terms; to $8000 at 7%; no charge for collections. WITTELS INV. CO.
709 Pine CH 1-2269
SECOND DEED, beautiful new motel, complete facilities St. Louis area, adequate equity. Box Z-120, Post-Dispatch.
FIRST and Second Deed of Trust. EV 1-2100, EV 1-2101.
8% FIRST on good flat. BEAM, PA 7-9957, SH 1-4740.

DEEDS OF TRUST WANTED 141
SEE US FIRST
FOR QUICK RESULTS
First and second deeds of trust; prompt service; liberal terms.
HENRY H. HAFFNER
6629 Delmar Realtors PA 1-2996
SECOND and FIRST MORTGAGES
Will Make or Buy
Mortgage Syndicate, Inc.
REALTORS
PA 5-8447
AVAILABLE $$$ FOR 2D TRUST
ROOS-ESSLINGER CO.
1045 BRENTWOOD PA 7-7676
WE BUY 2ND DEEDS OF TRUST
PRESTON BANK REALTY CO.
Days PA 1-1707. Eves. PA 5-6957

LOANS ON REAL ESTATE 142
MONEY TO LOAN
ON 2ND DEEDS OF TRUST
Immediate cash at closing; white, colored; city, county. Also make, buy; will refinance 1st or 2nd deeds of trust.
HERMAN GLICK REALTORS
CH 1-1283, Eves. PA 1-4364
CONSTRUCTION LOANS
Jefferson, St. Charles, St. Louis and Franklin counties.
Mortgage Syndicate, Inc.
REALTORS
PA 5-8447
PRIVATE MONEY FOR
FIRST and SECOND DEEDS
THOMAS FINLEY
EV 5-3887 or PA 1-2890
MONEY TO LOAN
On Real Estate, good condition, City of St. Louis and St. Louis County. Rust & Sons, FL 2-3430, 5415 Hampton.
"SEE US"—BRINKOP—MONEY
Any amount, low rates, pay-off privileges; quick action; also building loans.
CHRISTIAN BRINKOP R. E. CO.
3621 S. Grand PR 2-3040
COMMERCIAL LOANS
St. Louis and St. Louis County.
I. D. NEWMARK & ASSOC.
HA 9-1710
5½% HOME LOANS
Up to $30,000; no commission; insured. HA 9-1710.
I. D. NEWMARK & ASSOC.
1ST AND 2ND MORTGAGE REAL ESTATE LOANS, $600 TO $6000. SOUTHTOWN ACCEPTANCE Corp., 4201 S. Kingshighway (at Chippewa), PL 2-3000.
WE MAKE LOANS
1ST AND 2ND DEEDS OF TRUST 5% up. Quick answer, PL 2-1140 DOERFLINGER, 5431 Chippewa

SUBURBAN PROP. FOR SALE 145
NORTHWEST
G.I. No Down Payment
• 3 Bedrooms
$14,790 COMPLETE
$665 DOWN
Loans Available
• Brick Construction
$115 FHA PER MO.
DIRECTIONS: On the south side of Natural Bridge, one mile west of Lindbergh. Display Home decor by Carafiol's. CLOSED SUNDAYS. Open Mon., Fri. 12:30-9 p.m.—Sat. 10 a.m.-7 p.m. or phone HA 9-2222 or PE 1-2224.
ST. GERARD PARK
A Study in Americana
by W. H. Erker Realty & Building Co., 10471 St. Charles Rock Rd., St. Ann, Mo

LOANS ON REAL ESTATE 142
LOANS ON REAL ESTATE
68 years of service, St. Louis and St. Louis County.
HAUSCHULTE CH 1-6516
MONEY TO LOAN, $2500-$7500 on first deeds; current rates. THOMPSON RLTY. PA 7-0141
NEED CASH? Combine debts! 1st and 2nd deeds; low rates. BURIAN CO. RLTRS. JE 1-0593
NEW SECOND DEEDS OF TRUST Long-term loans. Call Pattiz Rlty. PA 5-7350 or WY 3-6108
WILL lend money on Real Estate. Jefferson County; City; County. RUMER FL 2-4025
FHA, G.I., conventional loans. Specking Co., JA 4-3100.
MONEY to loan on 6 months; first or second deeds. YO 6-4186.
MONEY to loan 1st and 2d deeds. FRIMEL HU 1-2600
FOR ALL REAL ESTATE LOANS Frank H. Brown R.E. ST 1-0100
PRIVATE money for second deed. Bennett, EV 2-4939.

MONEY WANTED 143
GROWING CONCERN needs working capital; good interest; well secured. Box K-167, Post-Dispatch.

REAL ESTATE SERVICE 144
FOR SALES APPRAISALS
Will List or Make Cash Offer
Jos. C. Rengel PR 2-9543
ALL CASH—SOUTHSIDE
Quick action; bungalows, flats, cottages. FRANCIS, HU 1-2100.
I PAY CASH for all Kinds of Property. TOM FINLEY, EV 5-3887.
WILL buy your property; pay cash. Peter J. Weber, HU 1-5100.

REAL ESTATE—EXCHANGE 144-E
PROMPT SERVICE CASH OFFER
Don't Sell Before Calling Us.
STAPLES FL 2-5866, MI 7-0280
11 GARDEN type, 4 families; gross $46,000 annually, net $35,000; would retail for 8-9 times gross; will swap $150,000 equity for county acreage west of city. VO 3-5546.
CLIENT wants small home. Will trade beautiful new ranch home in Town and Country — 1 acre. Cost $40,000.
HARDESTY Clayton PA 1-8924

SUBURBAN PROP. FOR SALE 145
FOR QUALITY Shell Homes call Southern Homes, CA 7-5687.
BOUNTIFUL HEIGHTS, Highway 50, East St. Louis; $16,250 up.
NORTH
Possible Loan Assumption
10432 Earl dr.; pleasant 3-bedroom home; fenced yard; full basement; blacktop drive, and many extras; $3600 down, monthly payments $87.42. Office open 'til 9 p.m.
J. A. WOOD HA 7-4232
8787 Lackland (at Midland) Rltrs.
LARIMORE ESTATES
COME TODAY, 2 LEFT
3 bedrooms, 1½ baths, full basement $15,100, $650 down; FHA $113 per month.
JOS H. VATTEROTT
4531 N. Lindbergh PE 1-6900
Display House SH 1-7642
0% DOWN G.I.
270 Berto; 2-bedroom frame; monthly payments $46.15 plus taxes and insurance. Hurry. Office open 'til 9 p.m.
J. A. WOOD HA 7-4232
8787 Lackland (at Midland) Rltrs
ASSUME 4½% G.I. LOAN
Terrific buy; 6 full rooms (air-conditioned), and rathskeller; 4 years old; bus at door. 10780 Spring Garden dr. $90 mo. includes everything.
TEC EV 2-9550
SMALL DOWN PAYMENT
Very nice 2 bedrooms, full basement, hardwood floors, tile bath and kitchen; only 4 years old; full price $11,600. 10237 Lord dr.
KEENEY-TOELLE EV 5-7370
IMMEDIATE POSSESSION
11608 CRITERION, FONTAINE MEADOWS; new 2 bedrooms; large family room; assume FHA loan. MANY EXTRAS.
VORHOF-DUENKE
VO 3-3200 AGENT JA 2-3350
BIG, LUXURY-BUILT
Ranch with family room and 5 rooms, 2 baths, fireplace. 2-car garage.
TEC EV 2-9550
SCHOOLS ONE BLOCK
409 MacDougall; 6 rooms, gas heat, basement; $400 down FHA.
SEWELL-MARTIN EV 2-6660
NEW 3 BEDROOMS
10051 Viscount; basement, gas heat, birch cabinets, clay tile. $12,950. Open 1-5.
GIRARDIER RLTY. JA 1-5923
HATHAWAY MEADOWS; 2232 Collett, air-conditioning, nylon carpeting, electric kitchen, dishwasher, patio; $15,750. UN 7-6810.
ASHBROOK, 10318; 2 bedrooms, corner lot, finished basement, bus at door; under $14,000.
QUICK, INC. UN 7-1000
BELLEFONTAINE, 11810; 3-bedroom brick. LUND, EV 5-6915.
SPRING GARDEN; low down payment or assume 5¼% loan; clean 3-bedroom, basement, gas heat; near schools, shopping.
KNIFFEN REALTOR YO 5-2920
NEW BRICK and frame ranch-style homes, ultramodern; full basement; low down payment at $12,800 up. BOND, EV 1-1900.
For Hathaway Manor Resales call EV 3-6878 RUHMANN UN 8-9115
NORTHWEST
G.I.
NO MONEY DOWN
CEDAR BROOK
3 and 4 bedrooms; also FHA from $350 down.
PE 1-1500 PA 6-6022
VACANT—ASSUME 4½% LOAN
$15,500 buys 3-bedroom ranch; attached garage and rathskeller; near W. Florissant.
TEC EV 2-9550
POSSIBLE 5 BEDROOMS
2317 Gardner; 6 down, 2 unfinished up; FHA appraised, $15,000.
SEWELL-MARTIN EV 2-6660
$390 DOWN—$5990
8984 Ramona, 3 rooms, bath. MA 1-4500 BENNETT FO 1-3996
10312 DUDLEY
6-Rooom Ranch
Rathskeller; breezeway. A buy!
O'BRIEN RLTRS. CO 1-2706
HIGHWAY 67, 11851; California-style white brick home; beautiful grounds 80x685; home and income. EV 2-4300.
LEAHY REALTORS
NEW 3-bedroom; G.I.-FHA; we trade. KENT, JA 4-1717.
SOUTH
WINDSOR PARK
HOMES AND LOTS
NEW BRICK RANCHES; 2 or 3 bedrooms, all with 1½ baths, gas heat, basements, garages; lots available, will build to suit you; all utilities and sewers; HOMES OPEN DAILY AND SUNDAY.
FEDERER PR 6-1519
ASSUME 4½%
FHA, $86 per month; five rooms, tile kitchen, bath; rathskeller; storm sash; patio; well shrubbed.
H. VATTEROTT
9111 GRAVOIS PL 2-8234
$390 DOWN
OPEN DAILY
Tara South, 5; $13,190 up; Telegraph rd., south of Lindbergh.
McNEARY HU 1-4032
ONLY 5 LEFT!
$13,950 to $14,450
$550 plus closing.
Sheahan 8425 Gravois FL 1-1005
ASSUME $103 MONTH-PAY
SAVE ON CLOSING COST
3 bedrooms, gas heat, fenced yard, paneled basement room.
H.W. FREEMAN RLTY. VI 3-6400
½-ACRE LOT—$500 DOWN
MEHLER REALTORS FL 3-1111
HOMEWARD LANE, 5532; (Hwy. 61 to Ringer rd., left to Mattese Meadows); beautiful 3-bedroom brick ranch with family room; on ½-acre lot; lovely suburban surroundings; owner transferred.
FO 7-4080 BERRA VI 3-6883
6 ACRES commercial on Lindbergh BENDER REALTORS, HU 1-3444
RANDOLPH HILLS, 3 bedroom; $14,990. Miller-Scheer, PR 6-4400
HIWAY 21; 27 lovely homes, extra acreage; $590 down. FL 3-5577.
NEW RANCH HOMES, $15,875; Sappington Barracks rd., west of Telegraph. Open 1-10 p.m. daily.

SOUTH
3 BEDROOMS, 1½ baths, recreation room; 4 years old; possession. Sheehan 8425 Gravois FL 1-1005
ARNOLD TER.; 10% down. Highway 141 at 61-67. WESLEY.
SOUTHWEST
BARRINGTON ESTATES
OPEN DAILY 12-4:45
Prices start at $26,777 for a 7-room brick ranch; 3 bedrooms, family room, 2 baths, fireplace, built-in range, oven, dishwasher, attached 2-car garage; NEAR ALL SCHOOLS; just past Lindbergh on Gravois to Sunset Auto, then left 1 block to Crestwick dr., right 200 feet to display house.
BOEGEMAN RLTY. WO 2-9900
UNDER CONSTRUCTION
BEVERLY TERRACE
ON BAPTIST CHURCH RD.; RANCH AND SPLIT LEVELS, UP TO 1900 SQ. FT. PRICES INCLUDE BUILT-INS, CARPETING, CARPORT OR GARAGE; $16,790 AND UP. BUY NOW AND SAVE.
Taylor-Kaufman PA 5-1400
SPACIOUS—1-BEDROOM
8 Zinzer Ct. (in Grantwood); 6-room rock home on over ½-acre corner lot; perfect condition; extras. Priced well below reproduction cost.
TAYLOR-HITT VI 3-1557
SPRING IS JUST
AROUND THE CORNER!
Enjoy it in this lovely home, on 1½ acres, midst beautiful trees, flowers, shrubs! Call—
MERCURY WO 2-8204
3 BEDROOMS! 2 BATHS
Brick ranch; reduced to $24,450. BOEGEMAN RLTY. WO 2-9900
MORTGAGE company selling out; low cash down; 3 bedrooms, 1-year-old ranch; fashionable Assumption Valley. WY 1-1622.
WEST
BURTON DUENKE'S
HOMES FROM $27,900
RIVER BEND ESTATES
INCLUDING 1-ACRE LOT
RIVER BEND ESTATES is convenient to CHURCHES, SCHOOLS, EXPRESSWAYS and MONSANTO; Olive Street rd., ½ mile west of Woods Mill rd. (141).
OPEN DAILY 10-7
SAT. 10-6
SUBURBAN R.E.
KE 2-3443 YO 5-8412
Buy Direct From Builder
REDUCED FOR QUICK SALE
70 Grand Circle dr., Grandview Hills; beautiful one-level colonial; 3 large bedrooms, 2 full baths; family room with fireplace; oversized 2-car garage; ½-acre lot 2800 N. Lindbergh, turn west on Aide rd. to Grand Circle dr., or at entrance to Grandview Hills, 1 block north of Aide. Open 12-4. For special showing, PA 5-3860.
GRACIOUS LIVING
11-room English Manor Home; 3½ baths, timbered living and dining rooms, family and music rooms; Ladue school district; 17 Ridgetop; $59,500.
WM. W. BROWN PA 6-0500
CLAYMONT
The complete Country Club community; $20,750 to $29,950; 9 miles west of Lindbergh on Clayton rd.
MAYER-RAISHER-MAYER
TE 7-3342 CA 7-5850
LOVELY colonial, 2-story, 4 bedrooms, 2 baths, plus TV room, 2-car garage, air-conditioned; on 1 acre. Parkway school district; $31,500. Capitol 7-5182.
CHERRY HILL Estates, Clayton rd, west of Kehrs Mill. CA 7-5383
AFFTON
$650 DOWN
Beautiful Musick Hills subdivision, 2- or 3-bedrooms, 1 or 1½ tile baths; concrete driveways; just 2 blocks to school. Musick road between Gravois and Tesson Ferry (Hwy. 21).
Built by VATTEROTT, VI 3-4093
$900 DOWN
FHA appraised; 2-bedroom custom built brick home; in St. Dominic parish; just 10 years old and solid.
BOOKER-BUNDSCHUH
FL 1-5584 Realtors
Sooo Much for Sooo Little
Complete kitchen; carpeting, drapes; rathskeller; air conditioning; 3 bedrooms, 1½ baths; attached garage; assume loan; immediate possession; $24,950.
H. VATTEROTT
9111 GRAVOIS PL 2-8234
3 BEDROOMS—FAMILY ROOM
7200 Rockspring Dr.; luxurious buff brick; 1½ baths; finished basement (¾ mile south of 66 off Laclede Station).
A. L. LIND, INC. FL 2-6470
After 5, JOE BOAZ, FL 1-1207
OWNER TRANSFERRED
Three bedrooms, L-shape living room, tile kitchen and bath; basement partly finished; carport; assume loan.
H. VATTEROTT
9111 GRAVOIS PL 2-8234
BRAND NEW HOME!!
CHESHIRE LANE. Lovely 3 bedrooms, 2 baths, G.E. kitchen, garage!
IMMEDIATE POSSESSION. Call
SCHMIDT-ROACH VI 3-2244
SPACIOUS AND GRACIOUS
3 bedrooms, full dining room, modern kitchen, stone fireplace, garage, gas heat, 1½ baths, fireplace; only $16,800.
GEO. C. DOERING, Inc.
REALTORS HU 1-3535
3-BEDROOM RANCH
Excellent condition; good location, schools and shopping; 2-ton air conditioner; asking $18,750. 8021 Pilgrim.
Laurene Davis WO 1-2200
INDIAN HILLS RANCH
9345 Forman; 3 bedrooms, 1½ baths, central air-conditioning, rathskeller, many extras; open 1-4:30. HU 1-9162 or MA 1-1151.
OWNER TRANSFERRED
3½-year-old brick, 3 bedrooms, attached garage, full basement, partially finished; $17,500; assume 5¼% loan. 10917 OASIS DR. VI 3-2373.
UNDER $16,000! NEW RANCH
3 bedrooms, 1¼ baths, carport; gas heat; basement; big kitchen; schools, shopping close.
WY 3-6750 SULLIVAN PL 2-2130
REAL BUY! ONLY $12,600!
6 rooms, fireplace, gas heat; 100' level lot; near church, bus, schools.
BOEGEMAN WO 2-9900
OPEN DAILY 'TIL 8 P.M.
NEW; $800 down FHA; 3-bedroom bricks; St. Simon ct.; 11000 Tesson Ferry. TREMONT RLTY.
LAKESHIRE; UNDER $25,000
3-4 Bedroom Ranch; 2½ baths, carpets, drapes, bar fixtures.
E. H. DOWNING YO 5-8686
6313 ASHWELL DR.
Dandy FHA appraised, 2-bedroom custom built brick home; $900 down will buy. This one has everything including fireplace and trees and shrubs galore.
100x401 LOT
Beautiful level acre goes with this spotless and modern bungalow, just off Kennerly rd. Perfect for a retired gentleman farmer.
BOOKER-BUNDSCHUH
FL 1-5584 REALTORS
9315 Aster; new 3-bedroom brick; 1½ baths, basement; trade.
A. L. LIND, INC. FL 2-6470
After 5., JOE BOAZ, FL 1-1207
CIRCLE VIEW DR., 7040; by owner; priced to sell; lovely 5-room ranch, fully insulated; convenient school, churches, shopping; basement playroom; open 12 to 6; eves. by appointment. FL 3-1786.
DAISY LANE, 9311; new 3-bedroom, 2½-bath, stone, split level ranch, 2-car garage. Trade.
A. L. LIND, INC. FL 2-6470
After 5, JOE BOAZ, FL 1-1207
KICKAPOO DR., 9049; in lovely Indian Hills; gorgeous, ultra modern, air conditioned 3-bedroom brick ranch with inter communication and Hi-Fi system; beautiful grounds; double car garage; at a price you can afford. Bierman, PR 2-9999.
9954 MACKENZIE
2-bedroom brick; attached garage; fenced yard; many extras.
TAYLOR-HITT VI 3-1557
SEIBERT, 45xx; 5 rooms; tile kitchen, bath; gas furnace; excellent condition. EWERS, PR 6-2020

SUBURBAN PROP. FOR SALE 145
WEST
Cherry Hill Estates

Exclusively Colonials
ON CLAYTON RD.
FROM $20,000 TO $29,950
SIX SAMPLE HOMES FURNISHED BY LAMMERT FURNITURE CO.
OPEN DAILY & SUN. 10 A.M. TILL DARK
JUST 15 MINUTES FROM CLAYTON
DIRECTIONS: West on New Daniel Boone Parkway (Highway 40) to 141 (Woods Mill Road), south 1 mile to Clayton, west on Clayton Rd., 3 miles to entrance of Cherry Hill Estates.
ST. LOUIS CONSTRUCTION CO.
CLAYTON RD. JUST WEST OF KEHRS MILL CA 7-5383

AFFTON
FLORIVALE; 3-bedroom brick; $18,500. Union rd. near Lindbergh. FLORI, VE 2-2378.
3-BEDROOM, 1½-bath, homes, $13,985, $600 down FHA. H. W. Freeman Rlty. VI 3-6400
THREE years old; 3 bedrooms, 1½ baths, attached garage, many extras, reasonable. VI 3-9957.
BADEN
JEFFERY, 9914. NEW 4-5 room brick duplex; basement, gas heat. 10147 Baron dr.; 5 rooms, tile bath, kitchen; small down payment.
450 Scenic; 4 new bungalows; gas heat, large lot; bus ½ block.
KEENEY-TOELLE EV 5-7370
BALLWIN
Price Reduced by Builder
No. 10 Geremma dr.; new 6-room brick veneer; 2-car garage; built-in kitchen. LA 7-3901, LA 7-3900.
915 KENT CT.
4½% LOAN
3 bedrooms; ideal area for children; near school.
CREELMAN CO. FL 1-1130
3 BEDROOMS; vacant; must sell. By owner, LA 7-2297.
BEL-NOR—BELLERIVE ACRES
4 BEDROOMS, den, large kitchen with built-in oven, dishwasher, disposal; ground level basement has finished room, a summer kitchen, shower and laundry room; gas G.E. furnace less than 3 years old; large 2-car garage; lovely neighborhood. Owner out of city but will answer replies and make arrangement to show. Reply Box J-343, Post-Dispatch.
CITY OF BERKELEY
LOW DOWN PAYMENT
6808 Waterly dr.; radiant heat, tile bath, 3 bedrooms, attached garage, shaded lot; near schools, bus, shopping. FHA approved or assume G.I.
SANSONE RLTY. CO.
OL 2-2266 PA 6-4792
WANT INCOME?
6048 Washington; $110 month income; good location. Call for particulars.
RALPH SELLERS, Inc.
8544 Airport Rd. JA 1-6464
NO $00 DOWN—IF G.I.
$65 MONTH
6xxx Washington; 2 bedrooms; lot 75x125. MUST SELL or trade. EV 2-9128 FEDERAL TE 7-1582
BRIDGEDALE, 4431; 3-bedroom; assume 4½% G.I. small down; will trade; rent option to buy. PFITZINGER RLTY., JA 1-7800
HANCOCK, 6010; large family, 4 bedrooms, large dressing area, clean and neat; all schools and transportation and shopping; low price.
KEENEY-TOELLE TE 8-4500
KATHLYN DR., 8904; modern brick Colonial residence; 3 bedrooms, large den, gas heat; lot 115x125; attractively financed. ATLAS REALTY EV 3-3819
BRENTWOOD
A GEM
8605 HENRIETTA; 5-room brick, gas heat, improved interior, 50 ft. lot; north of Manchester at Helen. See it.
DOLAN CO.
MI 5-2610 Rltrs. 6401 Manchester
Dolan's Photo Listings Open Today
NEW LISTING; marvelous value for $18,900; 13-year-old brick Colonial; 3 twin-sized bedrooms, 1½ baths, family room, large screened porch overlooking lovely lot; excellent area, near schools. WO 2-3017.
Ann Noonan WO 2-8040
ATTRACTIVE 5-ROOM RANCH
¼-ACRE LOT. FINE VALUE
LOUIS C. PERRY WO 2-6266
BRIDGETON
ONLY $10,500
Splendid 5-room home; 60x125 lot; basement, planter box, aluminum awnings; 26 St. Mary.
WM. W. BROWN PA 6-0500
CAHOKIA — CENTERVILLE AREA
BRUCE PL.
Brick Ranch Homes
G.I., $99 CLOSING
ED 7-4141
MOVE RIGHT IN
V.A. NOTHING DOWN
NEW 3-BEDROOM HOMES
Attached Garage—Gas Heat
Complete Payment of $91
OLIVER PARKS ED 7-4015
LEAVING STATE
1132 St. Rose Lane, St. John's Gardens; 3 bedrooms; attached garage; built-in kitchen; fenced yard. Assume loan. By owner, ED 7-5103. Open til sold.
$300 DOWN—ASSUME G.I.
3 bedrooms, Edgewood 7-5985.
CLAYTON
CROMWELL, 7425; 4 bedrooms, 2½ baths; built-in kitchen. GLADYS MANION PA 1-4755
633 LANGTON
OWNER WANTS SALE
3-bedroom, 2-bath ranch; den, full dining room; 2-car attached garage; patio with built-in barbecue; Meramec and Immacolata schools.
STIFEL Realtors
Eves. WY 1-2735 Days WY 1-2700
CRESTWOOD
Brand New, $14,950
3 BEDROOMS
653 CLOVER (west from Grant rd. between 66 and Big Bend); has plaster walls; GAS heat; full basement; aluminum windows, marble sills; disposal.
School Busses at the Door
OPEN DAILY
STANLEY EPSTEIN & ASSOC.
PA 1-8618 Nights HE 2-8477
KIMBERLEIGH ESTATES
OPENS DAILY 12-4:45
FURNISHINGS BY BLY-MOSS
6-, 7- and 8-room brick ranch homes; 2, 3 and 4 bedrooms, family rooms, 1¼ to 2½ baths; 2-car garages, $25,125 for 3 bedrooms. Watson (City 66) to 97xx, then left southwest on East Watson to Crest Oak lane, left to Amberley dr. (first street on left), then left to display houses.
BOEGEMAN RLTY. WO 2-9900
CUTE—COZY—CONVENIENT
3 bedrooms; asking $14,500. Make offer.
YO 6-3900 Kent-Mark TA 2-1029
CREVE COEUR
Open All Day Tomorrow
KENSTAN MANOR
3- and 4-bedroom contemporary colonial and ranch homes, $19,250 of $26,500, on Schuetz rd., ½ mile west of 1200 N. Lindbergh, or follow Olive St. rd. west of Lindbergh to old Olive, then drive through Willow Brook.
SONTAG-KENSTAN
HE 2-4361 or PA 7-1082
FASHIONABLE HOMES
QUIET VILLAGE
Ranches, split-levels; $22,250.
LAKE FOREST REALTY CO.
PA 6-3113 HE 2-4280

Always . . .
For the Things You Want, Keep an Eye on the Want Ads in the
ST. LOUIS POST-DISPATCH

CREVE COEUR
WILLOW BROOK
Distinctive homes. Low as $25,750; air-conditioned. Olive Street rd., west of Lindbergh. HE 2-3440.
THIS IS IT
If you are looking for a new 3-bedroom, 2-bath ranch in the low 20's.
Harry Herring PA 7-4400
DES PERES
1009 LINDEMAN—VACANT
6 rooms; near school; will FHA. O'HARE WO 1-4166
DES PERES LA.; commercial; 71x184; corner, house, new garage. HOENE-CRAIG PL 2-8700
NEW 6-room redwood, garage attached, ½ acre; $16,500; extras. TA 1-6408.
EAST SIDE
BERN, 2141 (Granite City); 3-bedroom, aluminum siding, many extras; $9750, FHA 20-year loan, $750 down, $77 month. GL 2-8194
EIGHTEENTH ST., 1416; 5-room matt brick, modern, garage, redecorated; $10,500. BR 1-3320.
NEW BRICKS, no down payment, no closing costs, $96 mo. includes everything, 3 bedrooms. GL 2-6185
½ ACRE building lots; $50 down, $15 month; certain restrictions; by appointment. Express 8-2057.
3-BEDROOM brick; assume 4½% loan. Edgewood 7-5509.
ELLISVILLE
6 ROOMS—$6950
Will build on your foundation or we have lot with foundation ready to go.
DOUGHERTY RLTRS. PA 5-6112
FERGUSON
TILED ENTRY TO
Large paneled den, sliding glass doors; 3 bedrooms, 2 baths, sparkling dining room and G.E. kitchen; central heat and air; huge brick wall fireplace; carpeting; 2-car garage; near West Florissant. Below cost; $24,950. Call TEC, EV 2-9550.
$83 MONTH, ASSUME G.I. LOAN
Or try $450 down FHA; 8-room ranch; big sun room; gas heat; near bus and schools.
RELIANCE
EV 5-2550 HA 9-6440
$12,950
401 Ruggles; below appraisal; $400 down; 6-room ranch; garage; picture-window walk-out basement, gas heat, fenced yard, many extras.
DUERBECK TE 7-3888
ASSUME 4¾% G.I.
312 ATWATER; 3-bedroom; contemporary styling; radiant heat; 2 blocks shopping area; $99 full payment.
GIVENS & ROWLES, INC.
TE 5-3141 TE 7-1053
NEW BRICK DUPLEXES
Across from Wabash-January Park; ideal location; bus at door; central air conditioning; 2 bedrooms, tile kitchen-bath.
HA 9-4479 WATSON JA 2-3214
$450 DOWN
525 Plantmore; below FHA appraisal; 5-room brick ranch. PA 1-7802 BIKSHORN PA 7-8118
100% FINANCING
New 3 bedrooms, built-ins, gas heat, basement; vacant; move in. SCHMIDT JA 1-1660
MUST SELL—MAKE OFFER
Prince Charles Park; 3 bedrooms, basement, gas heat; 4 years old.
SEWELL-MARTIN EV 2-6660
AMES PL., 219; 9 rooms, 6 down, 3-room furnished apartment up; 2 baths, basement; full price $14,250; assume 4% G.I. loan or obtain new loan; JA 4-4474.
BECKER, 49; small down payment, 3-bedroom ranch, carport, wall-to-wall carpeting, washer and dryer, fenced yard.
VAN ZANT JA 1-1713
CLAY, 123 S.; 7-room colonial; entrance hall, 14x25 living room with fireplace, 12x15 modern kitchen, den and ½ bath down, 3 bedrooms and 2 baths up; 2-car garage; 96x265 lot. BALL, JA 2-3300.
FERMO, 167; only $10,300 for this frame, 2-bedroom home, has everything, plus room for garden. Why pay rent?
KEENEY-TOELLE TE 8-4500
PAYNE, 6127 and 29; two 5-room bungalows; full basement, aluminum storm sash; will trade, $12,500 each; very clean.
KEENEY-TOELLE TE 8-4500
WADSWORTH, 1430; 2-year-old brick; 3 bedrooms, 2½ baths, family room, built-in GE kitchen; $20,900. JA 4-3218.
GREEN VALLEY; air-conditioned 3-bedroom brick; basement, garage, fireplace; $15,950.
KNIFFEN REALTOR YO 5-2920
NEW 3-bedroom brick ranch; 1½ baths; large lot; only $17,750. YO 5-6867 NIERMAN YO 5-1252
WHEN looking for real estate in Ferguson, call Graf and Case. In Ferguson since 1898. JA 1-0046.
ROBT. E. MADDEN; for Ferguson and county property. JA 4-3800
FLORISSANT
NEW LISTING
1790 CLOVER LANE; assume GI 4½% loan with $2000 down on this lovely 3-bedroom, 1½ bath ranch in better than new condition.
DOLAN CO.
EV 2-2610 Rltrs. 6911 W. Florissant
See Dolan's Photo Listings Today
CARSON CT., No. 6; 5-room, 3-bedroom frame, G.E. kitchen, finished rathskeller; attached garage.
No. 19 Trinity Lane; 7-room antique brick colonial; 2 baths, large L-shaped family room with fireplace, parquet walnut floor. Only 6 months old.
ARMBRUSTER
8940 St. Charles Rd. HA 7-0242
DOLL HOUSE
No. 1 St. Lawrence; assume G.I. loan on 2-bedroom; large family room; attached garage; radiant heated DOLL HOUSE; $88 full payment.
GIVENS & ROLWES, INC.
TE 7-3141 TE 7-1053
DUERBECK
New branch office now open at 1145 N. Lafayette at Highway 140. For a fast sale list with
DUERBECK
TE 7-3887 TE 7-3888
3 BEDROOMS
Gas, full basement; $13,875; $668 total cash outlay; G.I., FHA, conventional; Brinwood, in City of Florissant.
TE 7-0123
ASSUME LOAN
2000 Thrush, Thunderbird Manor; almost new 3-bedroom ranch, fully air-conditioned; 1½ baths; built-in gas kitchen; dining room; carport; immediate possession.
DUERBECK TE 7-3888
TRY $550 FHA
Or take over loan. 3-bedroom ranch; rathskeller; gas heat; near schools and shopping.
RELIANCE
EV 5-2550 HA 9-6440
2 DISPLAY HOMES
NOTHING DOWN—$13,250
3 bedrooms; large kitchen; basement; carport. Highway 140 to Charbonier rd., left on Charbonier to Howdershell rd., turn left. TAHOE DEV. TE 7-9322
TRY $900 DOWN FHA
3-bedroom brick ranch; large lot; garage; basement; gas heat; bus at door.
RELIANCE
EV 5-2550 HA 9-6440

SUBURBAN PROP. FOR SALE 145

FLORISSANT

ASSUME 4¾% G.I. LOAN
935 Campton lane; 3-bedroom home, like new, full basement, gas heat; fenced yard; monthly payments $69. Will finance part of down payment.
HAGAN R. E. CO. TE 7-3105

DeSMET SUBDIVISION
Lovely 3 bedrooms, 1½ baths; carport; basement; gas heat; Al.
RELIANCE
EV 5-2550 HA 9-6440

MARK TWAIN HILLS
6 full rooms, 1½ baths, built-in kitchen, basement and attached garage. Full price, $16,850.
WARREN VATTEROTT
TE 7-3160 TE 7-3452

BELOW APPRAISAL
Selling because of job; redecorated; 3-bedroom ranch, full basement; by owner. $350 down. 1050 CHARBONNIER RD., TE 7-8762.

$75 MONTH—4½% LOAN
5-year-old ranch; 2 bedrooms.
TEC EV 2-9550

CALBREATH CT., 195; assume loan; $2800 down on this lovely 3-bedroom ranch; 1½ baths, basement; beautiful surroundings on private court.
VAN ZANT JA 1-1713

PADDOCK HILLS, 1415 Nashua. By transferred owner; 4-bedroom, 2½ bath, air-conditioned ranch; priced to sell. WA 1-2818.

ST. FRANCOIS, 1870; custom brick ranch, fireplace, built-ins. 80 ft. lot. Barrett, TE 7-1640.

RANCH; 4 bedrooms, 2 baths, air conditioned, year old; $18,500, $4300 down, assume loan ($120 month); owner. TE 3-4284.

BIG 3 bedrooms; attached garage; covered patio; assume 4½% loan; $2100 cash, $78 month. Call GENE BARRY TE 7-3452

UNUSUAL style white brick; 3 bedrooms, family room, 2 baths; vacant; near Country Club. Orain, UN 9-1200.

THREE bedrooms, 1½ baths, built-in kitchen, 2 storage rooms, carport; 2 years old. UN 4-6345.

FRONTENAC

HARWOOD HILLS
HOMES FROM
$28,500 to $32,900
WALK TO ALL SCHOOLS AND SHOPPING AREA
1.7 miles on Bopp rd., south of Clayton rd., east on Claychester dr., to model home.
OPEN DAILY 2-6
SUBURBAN R.E.
KE 2-3443 YO 6-3717

FORMER SCHOOL
Home, cottage, 3 acres. HE 2-4867

FRONTENAC ESTATES; Mr. Executive, beautiful 2-story brick colonial; 4 bedrooms, 3½ baths, large filtered pool patio, well shrubbed lot; new low price.
BRANCH REALTY
PA 7-9707 7603 FORSYTH

PRICE REDUCED, 19 Clayton Downs; 3 bedrooms, 2 tile baths, full basement, full acre, Ladue school district. Pillar parish. Phone HE 2-4411.

GLENDALE

4-BEDROOM—2 BATHS
BRICK RANCH—UNDER $25,000
Family room, fireplace, patio, centrally air-conditioned; 1 year old; an amazing value; owner must sell; will finance. FL 2-3360.
FRED SCHWALLER RLTR.

BRAND NEW HOME!!
855 GLENWAY. Lovely 3 bedrooms, 2 baths, family room, garage!
IMMEDIATE POSSESSION. Call
SCHMIDT-ROACH VI 3-2244

IMMEDIATE POSSESSION
4-bedroom colonial; large family room; under $40,000. TA 2-3445.

HANLEY HILLS

TEAL, 7255; 2-bedroom brick, basement, gas heat, garage, breezeway; by owner. VO 3-2945.

HAZELWOOD

"WHITECLIFF PARK"
New 3 Bedrooms—1½ Baths
G.I. 0 Down—No Closing
FHA $400 Down
(Plus Closing Charges)
WILSON CO. HA 7-6300

WONDER HOME
3-BEDROOM, 2-BATH HOMES; BASEMENT, CARPORT, $17,250
OPEN WEEKDAYS 12-DARK
Highway 140 to Flamingo dr.
WM. W. BROWN PA 6-0500

SLICK BRICK, OPEN 2-5
804 Teson rd.; 3 bedrooms, gas heat, fenced yard; assume large loan; huge kitchen.
MOCK-PHILLIPS
8521 St. Charles HA 7-4403

VACANT—$750 DOWN, ASSUME
No. 6 Davilla; 3 bedrooms, built-in kitchen, gas heat, fenced yard; 1 year old; hurry.
MOCK-PHILLIPS HA 7-4403

MONTEREY GARDENS
Modern Colonial Homes
Open. Sign at Graham & Latty.

HOUSE and lot, 75x446, Elm Grove. WA 1-3226 after 5 p.m.

HIGH RIDGE, HOUSE SPRINGS

HOMES FROM $6500 UP
LOW DOWN PAYMENT
CARLETON H. MILLER
HIGH RIDGE ES 6-4030

SEE CRYSTAL HILLS
New home from $10,900; ½ acre
STUBBLEFIELD DA 6-0282

5 ROOMS, acre, well; $10,500.
VI 3-9990 HORN ES 6-4050

JEFFERSON COUNTY

NEARLY new 3-bedroom modern home; good location; city water, low down payment or may consider lease with option to buy. Essex 6-4919.

JENNINGS

NORTHLAND HILLS No. 2
9018 DEVER; Schuerman built 3-bedroom ranch with large kitchen, dinette, attached garage and gas heat; 3 blocks east of W. Florissant at Solwag (Costello-Kunze corner).
TRADES CONSIDERED
DOLAN CO.
EV 2-2610 Rltrs. 6911 W. Florissant

$375 DOWN
7024 Dawson; clean 4-room frame cottage, automatic heat, beautifully decorated, full basement, excellent location. Eve. HE 2-4412 or VO 3-5871.
ARMIN L. BAIN REALTY CO.
824 Chestnut MA 1-3138

CITY BUS 1 BLOCK
1948 D'Amato; 5 rooms; gas heat; basement. Try $500 down.
SEWELL-MARTIN EV 2-6660

HOUSES—JENNINGS
2317 SWITZER; 7-room asbestos shingle ranch, gas heat, garage, basement; see today. EV 2-6700.
HEMMER, INC. Member M.R.S.

$100 DOWN; VACANT
6510 Janet; 4 rooms; oil heat.
SHATZ & SIMON PA 5-2220

SHIRLEY, 2587; 5 large rooms; 6 years old; gas heat, basement; good financing.
KEENEY-TOELLE EV 5-7370

OFFICE Open Evenings, many attractive listings, several new homes. EV 8-1280.
DEUSER-KIEFER Member M.R.S.

KIRKWOOD

TERRIFIC BUY
637 S. ELLIOTT
Imagine this, less than $13,000; 6 room ranch, beautiful condition, large living room, full dining room, 2 bedrooms, 13x18 family room, garage side drive, gas furnace. Hurry.
Trades Considered
DOLAN CO.
MI 8-2610 Rltrs. 6401 Manchester

NEW RANCH HOME
$350 down includes closing; 242 Commerce; 3 bedrooms, natural cabinets, 5 large closets, basement, gas heat; FHA, $13,450.
WM. W. BROWN PA 6-0500

EVERY CONVENIENCE!
1014 Curran (near Manchester); 2 or 3 bedroom brick; gas heat, air-conditioned, garage; school half block. Lans, YO 5-0345.
BANK OF ST. LOUIS
R. E. SALES DEPT. GA 1-1850

$350 DOWN, NO CLOSING COST OR G.I. NOTHING DOWN
640 McKINLEY; 3 bedrooms, vacant, decorated, gas heat, trade. Wm. Hoyt MI 7-1183, WO 2-2534

BY OWNER
Attractive ranch on ⅔ acre plot; fully air conditioned; 3 bedrooms, 2 baths, paneled den with 2-way fireplace, patio, other extras. Completely landscaped, excellent condition. TA 2-1862.

KIRKWOOD'S BEST
Center hall Colonial; 4 bedrooms, 2½ baths, family room, with fireplace.
W. H. LERCH ST 1-5727

WHITECLIFF, 1027; 6 rooms, 2½ baths; gas heat; large lot.
TREMBLEY WO 1-0308

WINSLOW LN., 5; large 3-bedroom colonial ranch; offer.
PAUL COLLOPY REALTORS
1010 N. Kirkwood Rd. YO 5-0570

3 BLOCKS TO SCHOOL; 7-room luxury ranch; family room, 1½ baths; hot-water heat, gas-fired; $23,950. BOEGEMAN, WO 2-9900.

COMPLETE real estate service.
H. A. SCHULENBURG VO 3-4424

EMIL A. FUEZNER for Kirkwood and county property. YO 5-3875.

3-ROOM house; light; gas; water; sewers; $5000. TA 2-0075.

SUBURBAN PROP. FOR SALE 145

LADUE

RADCLIFFE
FINEST LUXURY type ranch home; on 1 acre in top county residential area; west of Geyer off Clayton rd.; 3- and 4-bedroom types; gas heat. OPEN SUNDAY AND DAILY for your viewing pleasure!!
FEDERER HE 2-2001

ALL OR PART
Of a scenic high location with woods, lake, and ranch house having 2 luxurious site bedrooms and maid room with ½ bath downstairs. Truly custom built on 16 acres on Baxter road. Call for further details.
Shaw, Brichler & Coleman
8007 Maryland PA 1-1922

BEACON HILL, 17; white brick 7-year-old colonial; 3 bedrooms, 2 baths, delightful family room, jalousied porch; high 1 acre.

5 WILLIAMSBURG; remodeled two-story colonial on high acreage, west of Ballas on Conway; modern kitchen, paneled den; 4 bedrooms, 2½ baths.
Laura McCarthy, Inc. PA 5-5100

NEW LISTING!
7 MIDPARK LANE
Colonial charm; 2-story white brick home; lovely family room, 3 bedrooms, sitting room or 4th bedroom on 2nd; playroom and bath in basement.
ROBERT E. LYNCH PA 5-7500

OWNER—HE 2-8774
Leaving town; brick ranch; 3 bedrooms, 2 baths, large family room; ideal location; near Hwy. 40 at Ballas rd.; bargain.

1289 LAY ROAD
Compact 2-story colonial; lovely acre lot, 3 bedrooms, 2 baths.
EDW. L. BAKEWELL PA 1-5555

LEMAY

SOUTH TWIN
Sprawling brick ranch home; complete; air-conditioned; walk out basement; 15 closets; carpeting and the works. Selling for $3000 less than owner's cost.
BOOKER-BUNDSCHUH
FL 1-5584 REALTORS

$500 DOWN FHA
27xx HAWSON; 2-bedroom home; new gas furnace; tile kitchen and bath; large, Cyclone-fenced yard. HU 1-2554.
RELIANCE

NEW LISTING
805 CUMBERLAND; 5-room brick, PLUS 1-bedroom on 2nd and space for 4th bedroom. Perfect. High lot. Walk to downtown bus. Call—
MERCURY WO 2-8204

GOETZ, 361; 5 rooms; lot 100x159. STEINLAGE - SCHMID.

LAGRO, 705; 2-family shingled; good income.
LEMAY RLTY. HU 1-7100

115 E. LORETTA
5-room 2-story residence; very clean; basement; lot 100x150; new gas furnace; $11,900.
SNELL REALTY CO.
Fenton Fireside 3-1200

MELON, 4014; 3-bedroom ranch; 4 years old; assume 4½% G.I. loan. TW 2-3960.

MILITARY RD., 631; 4-year-old 2-bedroom bungalow; $13,750.
A. L. LIND, INC. FL 2-6470
After 5, JOE BOAZ, FL 1-1207

MT. OLIVE DR., 4085; small farm; fruit trees, strawberries, etc.; 3 rooms, sunporch, bath, basement. Terms.
YATES R. E. FL 3-5577

WACHTEL, 934; 6 rooms; bath; screened porch (2-story); large lot; make offer.
A. L. LIND, INC. FL 2-6470
After 5, JOE BOAZ, FL 1-1207

MANCHESTER

$500 DOWN
WINSTON PARK — FIREPROOF
New 3 bedrooms. Dial CA 7-5522

HOUSE; 3 bedrooms, 1½ baths, for sale or will take late model dump truck as down payment; ½ acre lot. Good condition. LA 7-6364.

5-ROOM bungalow, modern; take equity and payments. VI 3-2371.

MAPLEWOOD

TWO-FAMILY FLAT
$14,500
IMMEDIATE POSSESSION
7222 RICHMOND
Well arranged 7-room brick residence; 2 full baths; large screened front porch, $15,300; 5½% 25-year FHA loan available. Short walk to daily needs.
JAMES L. SCOTT CORP.
REALTOR ST 1-2122 BILDOR

NICE HOME; 7421 Gayola; 6-room brick, red tile roof, rock foundation, new furnace, completely redecorated; less than FHA appraisal. MI 5-0508.

MEHLVILLE

GREAT POTENTIAL
3 acres and like-new 6-room house near Lindbergh-Lemay Ferry rds.
ELLIS GREGORY Rlty. ST 1-4876

NORMANDY

3 BEDROOMS, $11,000
2850 Lyndhurst; large corner lot; full basement; 1½-car garage; FHA, $350 down.
CO 1-3869 CUMMINGS HA 7-4770

ASSUME $74 PAYMENTS
1104 San Bernadino; 4-room brick; gas heat; basement; 4½% loan.
SEWELL-MARTIN EV 2-6660

NORTHWOODS

2-Bedroom Brick, $12,950
Extra nice and clean, full basement, gas heat, triple track storm sash, aluminum awnings, finished knotty pine room in basement, priced to sell, 4612 Roxie.
KEENEY-TOELLE EV 5-7370

OLIVETTE

OPEN EVERYDAY
INDIAN MEADOWS
9500 OLIVE STREET RD.
The Greatest Dollar-for-Dollar Value in West St. Louis County; Homes starting at $17,950; 10% down. Ask About Trade-In Plan.
M. H. GLICK Dev. Inc. WY 3-8205

OVERLAND

5-ROOM BRICK—$600 DOWN
FHA APPROVED; 2495 Oakland (Sycamore Hills); VACANT, NEWLY DECORATED; move in now; full basement; automatic heat; garage.
WILSON
8112 St. Charles rd. HA 7-6300

CHASE THAT LANDLORD
Only $400 down on this vacant 5-room brick bungalow, in lovely condition; tile kitchen and bath; storm sash, patio; it's a bargain at 3105 CALVERT.
DOLAN CO.
VO 3-2610 Realtor 8011 Maryland

ONLY $10,750
9529 Ridge; very clean 4-room asbestos, gas heat; lot 50x130. Assume loan 4½%, pay $72 mo.
ARMBRUSTER
8940 St. Charles Rd. HA 7-0242

Do You Want Privacy?
9664 Ambro lane; 6 large rooms on 75x175 lot; garage. A really comfortable home and priced right. Office open 'til 9 p.m.
J. A. WOOD HA 7-4232
8787 Lackland (at Midland) Rltrs.

6-ROOM BRICK—$13,750
Large kitchen, basement, automatic oil heat, 3 or 4 bedrooms; near school, bus at door.
RELIANCE
EV 5-2550 HA 9-6440

$400 DOWN F.H.A.
Five rooms, rathskeller plus finished room in basement, fenced yard, handy location; buy F.H.A. or assume G.I. loan. 9530 Miriam
GLEN RAMSEY CO.
9436 MIDLAND HA 7-3134

SAVE—$500—SAVE
1960 DISPLAY HOUSE SALE
4 TO CHOOSE FROM
ASHBY MEADOWS
LACKLAND AND ASHBY RDS.
HA 9-6600, HE 2-5685

$11,500
IMMEDIATE POSSESSION
6 rooms, carport, gas heat; Ritenour School district.
ST. JOHNS HA 7-8200

FHA APPRAISED, $13,000
9129 E. MILTON; charming 5-room brick bungalow; 3 bedrooms, full basement, automatic heat; excellent condition.
B&L PA 5-5255

$350 DOWN
$88.50 month, total payment. 2007 Huntington; 6 rooms; bath; gas furnace.
DRACOT RLTY. JA 1-7234

LOW DOWN PAYMENT
9217 Kathlyn; 2 bedrooms; gas heat; priced under FHA.
TAYLOR-HITT VI 3-1557

G.I. HOMES, NOTHING DOWN
No closing costs, 2 and 3 bedrooms. Call Murphy, HA 8-4585.
WM. W. BROWN PA 6-0500

HOME—INCOME—NEW BRICK
31xx Sherman; 4-5 duplexes, built-ins, walk-out basements, gas heat; handy area; $23,000 up.
MOCK-PHILLIPS HA 7-4403

100'x183' COMMERCIAL LOT $10,000; ½ block west of Woodson, on Tennyson.
Solon Gershman Rltrs. PA 5-9300

SUBURBAN PROP. FOR SALE 145

PAGEDALE

NEW LISTING—$12,500!
6533 Joseph (near Page); 2-bedroom brick; gas heat, paneled family room, air-conditioned. Lans, YO 5-0345.
BANK OF ST. LOUIS
R. E. SALES DEPT. GA 1-1850

PARIS, 1536; vacant, ideal for couple; storm sash, aluminum awnings, gas heat; ½ block to bus; by owner. HA 8-1366 or HA 8-3672.

PINE LAWN

LEASE OPTION OR $350 DOWN
Closing estate; only $10,000; vacant; modern 4-room brick.
TEC EV 2-9550

FOR QUICK SALE
$850 down; see 3827 Philbrook. Modern 5-room brick. TEC, EV 2-9550.

RICHMOND HEIGHTS

Clayton Rd. & Big Bend Area
1231 Claytonia; single flat 2 bedroom, 5 room flat immaculate interior, upstairs rented for $120, 2 new gas furnaces, extra large level lot with a 2-car detached garage, very good rental area.
DOLAN CO.
VO 3-2610 Rltrs. 8011 Maryland

GOOD LIVING
Spacious colonial on beautiful lot; large family room, kitchen with eating area; ½ bath on first; 3 bedrooms, bath up; $23,900.
John W. Feldwisch
WO 1-0811 YO 5-0770

VILLAGE OF RIVERVIEW

McCARTNEY, 10076; 7-room ranch; 4 bedrooms; $900 down; attached garage; gas heat; fenced 70x140 lot; only $15,900.
LONDOFF REALTORS EV 2-1011

ROCK HILL

9326 CRAWFORD—$8950
4 rooms; gas heat; garage.
O'HARE WO 1-4166

SPLIT LEVEL, 1041 Rockman pl.; 7 rooms, 2 baths, family room
O'HARE WO 1-4166

ST. ANN

CHATHAM VILLAGE
FHA $350 DOWN
GI NOTHING
$100 MOVES YOU IN
FRED W. AHLEMEIER CO.
WY. 1-5100 PE. 1-1666

WE BET YOU CAN'T
find a finer value than 9741 Margo Ann; 7 rooms centrally air-conditioned; 2 baths; spotless frame, sash, etc. Asking $13,900. Transferred.
GAMACHE HA 9-5333

NEW 3 BEDROOMS
3521 Dixie (east of Adie rd.); basement with picture window and outside entrance; close to Catholic church; open 1-5.
GIRARDIER RLTY. JA 1-5923

KREM, 3246; cash out, $400 down. Kandel Iken, WY 4-3233.

St. Charles and St. Charles County

WIDEST selection of custom quality built homes and duplexes in St. Charles County.
HA9-1744 Harby RA4-0062

ACREAGE, 2- and 3-bedroom brick and frame, with or without basements; 54 to choose from.
ST. CHARLES R. E. HA 9-1687

ST. JOHN

TRY $500 DOWN FHA
6-room ranch; carport, gas heat, aluminum storm sash, fenced.
RELIANCE
EV 5-2550 HA 9-6440

2986 KINCAID
4-room frame; gas heat; tile bath; low down payment.
TAYLOR-HITT VI 3-1557

9515 LAMBERT TERRACE
Newly decorated 2-bedroom ranch, breezeway, attached garage, basement, gas heat; FHA APPRAISED $12,250. (4 blocks north of St. Charles Rd. at Edmundson).
FISCHER & FRICHTEL
HA 7-8640

McKIBBON RD.; 5-room ranch, full basement, gas heat, bus 1 block. Vacant Feb. 25. HA 7-2970

SAPPINGTON

GLENCHESTER TERRACE
New Brick Ranches, Bi-Levels Tri-Levels, 2-Story Homes
FURNISHINGS BY LAMMERTS
OPEN DAILY 12-4:45
Priced from $21,125 for 7 rooms; 3 bedrooms, family room, 2 baths; attached garage; gas heat; sanitary sewers; near schools, shopping, bus. Out Gravois to 11000 (at Busch Estate), left on Baptist Church rd. about 2 blocks to 3 display houses on the right.
BOEGEMAN RLTY. WO 2-9900

LEEBUR, 10611; 4-bedroom brick; 2 baths; gas; 2-car. VI 3-1013.

SUNSET HILLS

1401 Windward Ridge
Air conditioned cedar shake ranch; step-saving floor plan; 3 bedrooms, 1½ baths; finest condition, only 2 years old; $18,250.
Ira E. Berry
VI 3-7200 YO 5-3030

SINNWELL ESTATES; E. Watson rd.; 3-bedrooms, 1½-bath brick Colonial; family room. Open. Builder, YO 6-2768, YO 5-3840.

TOWN AND COUNTRY

EXECUTIVE LIVING
Will be yours in this spacious ranch home. 3 bedrooms, 2 full baths. An inviting living room with fireplace, 2-car garage, in Ballas Court.
GEO. C. DOERING, Inc.
REALTORS HU 1-3535

32-33 THORNHILL ESTATES
Off Topping rd.; new custom-built ranch; 8 rooms, 2 baths.
PA 7-0097 ALPER PA 5-5952

38 THORNHILL ESTATES
New 4-bedroom, 3-bath Colonial; gas, sewers, 1 acre.
H. F. MAHLER, Inc. MI 7-3980

UNIVERSITY CITY

UNDER $19,000
Lovely 2-bedroom and den Spanish style home; large rooms, fireplace, beautiful lot; 2-car garage.
BRANCH REALTY
PA 7-9707 7603 FORSYTH

BRAND-NEW HOME
1456 Lamb (7500 west on Canton av.); 6 rooms, 1½ baths, built-in oven and range; gas heat; ultra-modern. Schools. Open daily.
St. Louis Co. R.E. PA 7-0818

RANCH HOME
8243 Balson; choice 3 bedrooms, 2 baths; air conditioner; paneled den; Blackberry School.
SAM RICH, REALTOR
7649 Delmar PA 7-6070

6-6, 2 BATHS
7529-31 Delmar; excellent 2-family; 3 bedrooms, breakfast room, recreation room, huge closets.
SAM RICH, REALTOR
7649 Delmar PA 7-6070

ASSUME LARGE LOAN
8140 BRADDOCK—OPEN 2-5
2-bedroom brick ranch; $89 month; newly decorated; Daniel Boone.
HAROLD L. APPEL, INC.
8145 DELMAR Rltr. PA 6-1050

4 BEDROOMS!
2 down and 2 up on 7247 Shaftesbury; near all University City schools, Christ the King Parish.
D.R.B. REALTORS ST 1-1314

WANT TO SELL
We need your property. Phone
RICKHOFF, Inc. PA 5-0440

ABBEVILLE, 950; must see custom built ranch; large living-room, unusual family room, 2 fireplaces, 2 bedrooms plus study, screened porch, rathskeller.
Solon Gershman Rltrs. PA 5-9300

DAJOBY, 7548; 3-bedroom ranch; 2 baths, gas heat, carpeting, etc. G.I. loan. PA 1-7433, CH 1-1566.

7478 DREXEL
Lovely 3-bedroom, 1½ bath home, only 1 block from schools; 4 window air conditioners; finished rathskeller, screened porch; available.
Solon Gershman Rltrs. PA 5-9300

FORSYTH, 7046; four-family, 1 apartment newly decorated; open.

HARVARD, 742; spotless 3-bedroom; fireplace; ½ block to school; near City Hall and bus.
ELLIS GREGORY Rlty. ST 1-4876

LINDELL, 7117; remodeled 3-bedroom house in convenient location; Flynn Park and Lady of Lourdes schools. PA 5-2771.
MARGARET CARADINE WRIGHT

8112 MILAN
Lovely 2-bedroom brick ranch, carpets and drapes and 2 window air conditioners included in sale; finished rathskeller; vacant and available now; ½ block to schools.
Solon Gershman Rltrs. PA 5-9300

WASHINGTON, 6353; good schools, bus; 4 bedrooms, 1½ baths; screened porch; fenced yard.
MARY POTTER LOVE PA 7-8150

VALLEY PARK

JEFFERSON, 135; 8 lots; 3-room house; county water; terms; trade; $3750. Rott, FL 3-9345.

VINITA PARK

EXTRA CLEAN
8387 Monroe Av.; 5-room brick, all large rooms, carpeting in 3 rooms, fireplace, plastered walls; nice basement, oil heat; stairway to large attic, 2-car garage. Beautiful yard, fenced.
ARMBRUSTER
8940 St. Charles Rd. HA 7-0242

WARSON WOODS

BISCAYNE HEIGHTS; open; ranches, split levels. YO 6-4544.

SUBURBAN PROP. FOR SALE 145

WEBSTER GROVES

WANT TO SELL?
We have buyers for clean houses and flats. For an ESTIMATE on your sales price call
BANK OF ST. LOUIS
R. E. SALES DEPT. GA 1-1850

BRAND NEW HOME!!
Lovely 3-bedroom ranch; 2 baths, G.E. kitchen, 2-car garage!
WALK TO CATHOLIC CHURCH!
SCHMIDT-ROACH VI 3-2244

FHA APPROVED
526 ATALANTA; 3 bedrooms, newly decorated, vacant, $11,500. $350 down, $89 monthly; near schools; may trade.
WM. HOYT MI 7-1183 VI 3-4912

TOP LOCATION—ONLY $15,450!
2 blocks to high school; 5-room ranch, large family room, garage, patio. BOEGEMAN, WO 2-9900.

BERRY, 1008 S.; modern, beautifully maintained, expandable 2-bedroom, 1½-bath; large family room; wooded and landscaped lot; close to downtown transportation.
CORNET & ZEIBIG, INC.
37 N. MERAMEC PA 1-4560

FLORENCE, 6xx; 3 bedrooms, large family room and patio; adjoins park. By owner. YO 6-8149.

HAWTHORNE, 451; large 5-bedroom, 3-bath home; good condition; near bus, schools.
A. F. RENJE WO 1-8190

PORTLAND TERRACE, 119; good family home, 4 bedrooms, 2 baths, large living and dining rooms, convenient location.
John R. Greene, Realtor
YO 5-1212

VILLAWOOD LANE, 38; 3-bedroom brick; gas heat; nice lot.
TREMBLEY R.E. WO 1-0308

WILSHIRE TERRACE, 19; spacious 2-bedroom brick ranch; fireplace; full dining room; gas heat; sewers; by owner.

SOUTH WEBSTER GEM! Want offer; 3 bedrooms, 1½ baths.
TOM WILLIAMS PA 5-2920

FOR WEBSTER GROVES property call WEBSTER GROVES TRUST CO., Realtor. WO 1-2400.

For WEBSTER SALES, RENTALS FIRST NATIONAL R. E. CO.
J. W. Ward WO 2-3881 J. Wenom

WELLSTON

"O" DOWN G.I.
Payments $65 Monthly
6406 Sparta; 6-room residence; 1½ baths; full basement; automatic heat; completely remodeled.
PA 5-4700 WEISMAN PA 7-1014

TRY $250 DOWN
6 ROOMS—2 BATHS
1 OR 2 FAMILY
6326 ETZEL—BRICK
GA 1-4448 GITT PA 5-1762

$7500—3-ROOM BRICK
1268 RYAN TERRACE
SH 1-2733 EV 3-7325
MELVIN JOHN THOMAS

ACREAGE

CHOICE BUILDING SITE
170 acres with 6000' of made road frontage; all utilities; all or part; $3750 per acre, will finance. Call Dave
GAMACHE HA 9-5333

CHOICE TRACTS—SOUTH
Close in; bargain, terms.
HUMPERT-KONRADI MO 4-9050

WANT ACREAGE OUT HWY. 21
C. M. BEYER RLTY., PR 2-3187

42 BEAUTIFUL ACRES southwest of Pacific; $3900. FO 1-5888.

HOUSES FOR SALE 146

NORTH

TRY YOUR DOWN PAYMENT
Make offer; cozy 5-room home; garage, basement, automatic oil heat; near bus.
RELIANCE
EV 5-2550 HA 9-6440

$9250 BUYS
606 Logan; 4 rooms, gas heat, tile bath and kitchen, full basement.
KUHS Realtors OL 2-1600

Reduced for Quick Sale
4439 Clarence; quality 6-room brick; 1½ baths; hardwood floors, new oil furnace; now only $10,500 buys. BURGHOFF, CH 1-1478

3331 KLEIN, REAR, $190
6 nice rooms, bath, furnace. Like rent, no closing cost; brick, clean, $4990. MA 1-0088.

PLEASANT, 4119; 3 rooms, bath, space heat; $450 down; vacant; call McQuoid, PA 7-5094; Glick, MA 1-4182.

WANT to buy real estate agency. Box Z-248, Post-Dispatch.

NORTHWEST

ALCOTT, 4931 (Walnut Park Special); 5 beautiful rooms, modern kitchen and bath; furnace; admission by appointment only.
HILMER-DUTTON JE 3-7460

HOLLY, 4272; 6-room brick residence, 3 bedrooms, ample closets, attractive kitchen, oil furnace, reasonably priced.
MARY DYER O'REILLY
REALTOR EV 2-1133

ARLINGTON, 5347; 4 rooms, sun room, gas heat, storm sash.
STANN & GEORGE GA 1-1016

5824 Saloma; $950 Cash
1 story, 5 rooms; stoker; excellent condition; vacant; only $9950.
LIEBERT CH 1-8970, PA 5-1229

TWO new homes to be built in Walnut Park area, ½ block west of Riverview, 5 rooms, garage. Call for information.
JEFFERY RLTR. EV 1-3366

EIGHT-ROOM house; gas heat, 2 kitchens. EV 1-1888.

4 ROOMS; gas heat; bus and school 1 block. EV 5-1853 after 5

SOUTH

NEW HOMES
FROM $12,500 UP
Bevo Rlty. VE 2-4507

MODERN BRICK
2 bedrooms, 25' living room, 12x16 kitchen, new gas furnace, 1½ baths; just off 5800 Gravois.
BOOKER-BUNDSCHUH
FL 1-5584 Realtors

Homeowners Dilemma?
Afraid to sell before buying? Can't buy without selling? Our new Trade-In Plan will solve his riddle, call now
GOEKE REALTORS
Trade-In Plan FI 3-7117

ONLY $14,900
6508 Pennsylvania; 3-bedroom brick bungalow, 5 large rooms, tile bath, kitchen, gas furnace; try $1500 down; vacant; move in.
L. K. WOOD, INC. PR 3-1929

ONLY $10,950
3513 Nebraska; 6-room residence, 3 rooms 1st floor, 3 and bath on 2nd; new gas furnace; immediate possession.
L. K. WOOD, INC. PR 3-1929

BRAND-NEW 5-ROOM BRICK
3626 Flad; tile bath, built-ins; gas heat; must see. Open 1-5.
VO 3-4500 THIESEN PL 2-6477

ZIDEN CO. REALTORS
For list of cottages, bungalows, flats. FL 2-6166, FL 3-6999.

115 BELLERIVE—$950 DOWN
6-room brick. FL 3-5577.

BLAINE, 3678; zone D; ideal rooming house; easy terms.
YATES R. E. CO., FL 3-5577

IOWA, 37xx; 3 rooms, bath.
McGRATH MI 7-0280

4214 Louisiana
6 Rooms, $12,950
This sturdy BRICK home in this quality location (just south of Meramec) has big rooms, gas heat, hardwood throughout, and brick garage.
It's VACANT and OPEN
So Convenient to Busses, Schools, Churches and Shopping
STANLEY EPSTEIN & ASSOC.
PA 1-8618 (Night HE 2-8477)

WANDA, 6007; 6 rooms, inclosed porch, gas, hardwood floors.
VIVIAN OSBORNE PA 5-6611

NEW; 3 bedrooms; large home; full basement with roughed in ½ bath; 1 block bus; adjoins park.
H. VATTEROTT
9111 GRAVOIS PL 2-8234

ALMOST new brick bungalow with attached garage, air conditioned, etc. $16,950.
GERGS REALTORS VE 2-7700

WANT to buy real estate agency. Box M-139, Post-Dispatch.

SOUTHWEST

7 Properties
SOLD
YESTERDAY
LIST NOW
WITH
DOLAN CO.
Real Estate
Counsellors
Call
DOLAN CO.
REALTORS
TODAY
MI 8-2610 6401 MANCHESTER
VO 3-2610 8011 MARYLAND
EV 2-2610 6911 W. FLORISSANT

HOUSES FOR SALE 146

SOUTHWEST

BUY FROM OWNER
5011 McCausland av., St. Louis Hills (1 block west of Jamieson); well-built brick ranch type on quiet one-way street; ideal for couple or small family; 2 bedrooms (can be used as 3); gas heat, storm sash; air-conditioned; inclosed breezeway and garage. It will pay you to see this property; open Sunday 1 p.m. to 4:30 p.m. Call HU 1-5697 for appointment.

LADY OF SORROWS PARISH
4814 Sigel; attractive 3 and sun room, tile kitchen and bath; 1-car garage; newly decorated; block to bus; early possession; reasonable. PL 2-7399 after 5.
A. J. MEYER & CO. FL 1-7337

3 BEDROOMS
3635 Rhodes; 6-room brick bungalow, tile bath, kitchen, gas heat, large garage.
L. K. WOOD, INC. PR 3-1929

ONLY $14,250
6014 Morganford; 5-room brick bungalow, tile kitchen, modern bath, gas heat; FHA appraised; vacant, move in.
L. K. WOOD, INC. PR 3-1929

UNDER CONSTRUCTION
6976 Hancock; 3-bedroom brick; $17,900, buy now, choose colors.
A. L. LIND, INC. FL 2-6470
After 5, JOE BOAZ, FL 1-1207

BY OWNER IN HAMPTON VILLAGE
5 rooms, sunroom, 2 baths, unfinished 2d floor; central air-conditioning, garage, many extras; 10 years old. FL 1-7167.

6 LARGE ROOMS, $10,900
Brick, oil heat; new paper; paint; go to 6400 Oakland, then south 3 blocks to 6446 Wise; vacant, always open. Heckmann, HE 2-8164.

ST. JOAN OF ARC PARISH
4-room brick; $14,500! Finished basement. Call
MERCURY WO 2-8204

BERTHOLD, 6122-24; 2 new brick houses; open 1-5. PR 3-1331, FL 1-5233.

DALE, 68xx; 5 rooms; gas heat; plus $65 month income; $12,500. MI 5-1550 Blanchard VI 3-6184

EICHELBERGER, 5815; modern, air conditioned ranch; new built-in kitchen, 2 bedrooms, 1½ baths.
RALPH F. PIPER, Inc.
PArkview 5-6700

GILSON, 5343; 5-room brick; gas heat; handy location; priced right.
A. L. LIND, Inc., FL 2-6470
ART WIENERS, FL 2-2193 after 5

6510 W. Park; Open; $190

$60 LIKE RENT—$5990
Gas heat, bath, yard, new 1" insulation siding. MA 1-0088.

ST. JAMES SQUARE, 7130; country living in the city; 2-bedroom with breezeway; 85-foot frontage; wall-to-wall carpeting; modern bath and kitchen; gas heat; under $15,000. PR 6-4959 after 6.
A. J. MEYER & CO. FL 1-7337

JOEL AV.; HOME AND INCOME $13,500. LACEY, WO 2-0850.

MATT brick; 5 rooms, porch. FL 1-2800. Ray E. Smith Rlty.

WEST

$350 DOWN—VACANT
NO CLOSING COSTS
1245B Delaware (6100 west off Etzel av.); 6 rooms, 1½ baths, completely redecorated; floors sanded; E-Z terms. OPEN.
RICHARD A. BENNETT RLTY.
MA 1-4500 FO 1-3996

DE GIVERVILLE, 5967; 4 bedrooms, 1½ baths. Decorated, new gas furnace, PA 1-0919 PA 6-0633.

FLATS, APTS. FOR SALE 147

WESTMINSTER; 6 furnished buildings; 1 and 3-room units each; excellent condition.
KNIFFEN REALTOR YO 5-2920

NORTH

SINGLE FLAT
1509 Angelrodt; 3-4 rooms; new oil furnace; very clean. Price reduced for immediate sale.
EDW. A. POLLACK & SON R. E.
806 Chestnut MA 1-1858

3-3 FLAT
5503 ROBIN, excellent condition, modern kitchen, new gas furnace, finished basement, plus extra bath, garage, fenced yard, good income and beautiful home.
Solon Gershman Rltrs. PA 5-9300

GREER, 2922; 5-6; vacant; want quick sale. Gravois, HU 1-1350.

4130 PECK—4 FAMILY
4 rooms each; rent $220, nothing furnished; excellent condition.
LARNER-DIENER REALTY CO.
CE 1-2965 Eve. WY 3-4997

NORTHWEST

NEW 4-family flat to be built in Walnut Park area; corner location; bus at door. Call for details.
JEFFERY REALTOR EV 1-3366

SOUTH

FLATS, FLATS, FLATS
4-FAMILIES
1849-51 Russell
5243 Bancroft
1915-17 Geyer
3437-39 Juniata
4224-26 Gibson
3325-27 So. 13th St.
3737-39 Virginia
EV 2-6511
LOUIS C. LOCHMOELLER

BRICK SINGLE
Asking $12,950, $136 month income; excellent condition throughout.
BOOKER-BUNDSCHUH
FL 1-5584 Realtors

SHENANDOAH, 3816-18; brick 4-family, 5-room units, gas heat, garages; A-1 condition.

3908 MIAMI; brick single, 4-4, gas heat, garages.
MOELLENHOFF FL 2-4300

OPEN 1 to 4 SUNDAY
4065 CASTLEMAN
3-story brick with fire escape; arranged for 2 families; 2 baths. Income $2130. FL 2-3430 or PA 7-3399.

4-FAMILY FLAT
3634-36 Shaw, 5 down, 6 up, excellent condition. Consider trade.
STEINBAUM RLTY CO.
CH 1-1747 Eve WY 3-3714

UNDER $14,000
46xxAlaska; clean 3-3 brick single; gas heat; redecorated.
NORMAN A. GEORGE FL 1-6333

$99 DOWN, $75 MONTH
3975 Sarpy; 2-family, vacancy. Mayorwitz, MA 1-9575, PA 5-0957

LOUISIANA, 34xx; 3-3; remodeled; new automatic heat; excellent income. VI 3-7934 after 6.

PENNSYLVANIA, 44xx; 4-4, 2 furnaces; take small home in trade. LIN R.E., VO 3-3103.

POTOMAC, 3936 (new listing); 4-4 brick single flat; asking $16,500. EV 2-4300.
LEAHY REALTORS

POTOMAC, 4918 (at Lawn); 4-family, 4-room efficiency.
3908 Cleveland; 3-4 single; new furnaces, plumbing and wiring; bargain. Must be sold!
BRINE REALTY PR 1-4139

4052 RUSSELL
4-4 single, gas heat. $10,500
OERFLINGER PL 2-1140

FOUR-FAMILY brick; good income. GABBERT, FL 2-7650.

SOUTHWEST

DUPLEX 4-4
3501-03 MANHATTAN; asbestos shingle; 9 years old; beautiful home plus nice income. PR 6-4959 after 6.
A. J. MEYER & CO. FL 1-7337

4-5 SINGLE FLAT
50xx MURDOCK; 1 gas and 1 oil furnace; 2-car garage. HU 1-2554.
RELIANCE

VACANT
6267 Nottingham; 5-5 single; 2-car garage; St. Gabriel Parish.
BOOKER-BUNDSCHUH
FL 1-5584 After 5, FL 2-0402

CORNER 4 FAMILY
4996-98 Mardel; 5-room efficiencies, separate gas heat, near Southtown Famous.
ELLIS GREGORY Rlty. ST1-4876

3-4 FAMILY BRICK
5-room units, leased.
SIMCOCK RLTY. PA 5-8400

JAMIESON, 39xx; 4-family; 4-room efficiency; excellent building; gas heat. FL 2-2377 after 6.
A. J. MEYER & CO. FL 1-7337

BRICK, 4-5; 1 vacant; gas heat, decorated, open. VE 2-4687.

4-FAMILY, gas heat, tile roof, garages. Agent, VE 2-3452.

WEST

$540 MONTH INCOME
Big 6-family brick; nice location; 6-room units; gas heat, 7-car garage.
RELIANCE
EV 5-2550 HA 9-6440

MODERN 3-FAMILY
5729 Westminster; 2 apartments available now; automatic heat, garages; small down; open Sun. 2-5. Call Benson, agent, FO 1-3490.

Solid Brick Flat, $10,750
4241 GIBSON; 4 rooms; baths; furnace; inspect, open. FL 1-2696.

COLLEGE, 2208; 5-5 room flat; furnace 1st floor; space heater 2nd floor; 2 baths.
Hartwig-Dischinger FR 1-2943

MARYLAND, 4329; 6-7 single; must be sold to close estate.
CLIFFORD & BIBY, CO 1-0457

Always...
For the Things You Want, Keep an Eye on the Want Ads in the
ST. LOUIS POST-DISPATCH

LOTS FOR SALE—VACANT 148

ATTENTION BUILDERS
Choice developed residential lots for sale in growing Florissant. Construction financing available. Hell, FL 2-6360 or UN 9-0968.

SOUTH

COR. MINNESOTA AND KRAUSE
125x148; platted for 18-family.
SKAGGS, VE 2-2800, PR 2-8445

SOUTHWEST

LAKESHIRE
Bargain price; several 100' lots in this beautiful area of distinctive new homes; sewers, gas, water, electric, police protection. Public and Catholic school busses.
RUST & SONS
5415 HAMPTON Rltrs. FL 2-3430

FOUR 1-ACRE LOTS
On beautiful Schuessler rd.; try $2000 down for entire parcel; or sell separately.
HUMPERT-KONRADI MO 4-9050

JAMIESON-LANSDOWN
S.E. corner, one of Southsides' finest, 130x125, may divide.
ELLIS GREGORY Rlty. ST1-4876

SUBURBAN

$15 PER FRONT FOOT
Utilities, paved roads, restrictions, shopping, financing, in St. Charles County; 12 minutes to Lindbergh; also good lot buys in Webster, Lemay, Jennings and Northwoods.
POWELL, NA 3-4464, PA 7-8579

Hazelwood; Lots 97x156
FRANCIS & RUTH, Rltrs.
107 N. 7th St. MA 1-2142

8-FAMILY multiple lot in Normandy; prime location, zoned, plans approved, ready for permit, priced for quick sale $7600.
Greenbrier Development Co.
PA 6-1020

RESIDENTIAL SITE—$850 UP
Green Valley Acres, south on 21 at Lonedell rd. FL 1-3244.

2 LOTS, 79x100, 92x100, 7xx Geyer rd., Kirkwood, VI 3-2893.

2 LOTS 60x150 each; Webster Groves, 1 or both. VI 3-7377.

2 LOTS on Spanish blvd.; 75x140, each improved. CO 1-0924.

BUSINESS AND INDUSTRIAL PROPERTY FOR SALE 149

SHOP AND HOME
Fine business next door to home; $50 rental cottage; excellent location. 6740 Page. We trade.
WM. W. BROWN PA 6-0500

220 FT., BIG DEPTH, HWY. 140 OPPOSITE ROBERT HALL, WILL BUILD, LEASE. FO 7-3138.

INDUSTRIAL; 1 acre to 11 acres; joins airport; all improvements; Mark Twain and Lindbergh.
GROWE-HAMMACK
Realtor 1019 Big Bend ST 1-7750

NORTH

Truck Garage or Mfrg.
2616 N. Jefferson; 6000 sq. ft. offices, gas heat, 3-phase current; large open spans; possession.
Edw. A. Pollack & Son R.E. Co.
806 Chestnut MA 1-1858

5 ACRES, HALL STREET
Nice industrial location in growing area. May trade. Mr. Menke.
BANK OF ST. LOUIS
R. E. SALES DEPT. GA 1-1850

SOUTH

$750 DOWN, $110 MO.
4258 Schiller, corner Morganford; store with flat on 2nd; income $130. CH 1-1566, PA 1-7433.

GRAND-Forest Park; lot 90x110; has large stone church building; seats 800. Call Mrs. Anderson.
Anderson Rlty. VO 3-5000

MORGANFORD, 3636-38-42-42A; corner, 3 stores, flat. Rents $300 month; price $25,000. FL 3-3507.

STEINS, 422 E.; brick residence; lot 75x137; zoned K, unrestricted.
TARTER & CO. VE 2-3700

VIRGINIA, 4710; paint store and kitchen, 1st floor; 4 rooms and bath up; 2-car garage.
A. L. LIND, INC. FL 2-6470
After 5, JOE BOAZ, FL 1-1207

EXCELLENT INCOME; Low Price. 2641 Gravois; store, 3 apartments; income $165; $12,950.
A. L. LIND, INC. FL 2-6470
After 5, JOE BOAZ, FL 1-1207

WEST

FOR SALE OR LEASE
PRICE REDUCED
20,000 sq. ft. fireproof building, 59xx West, suitable for office use, printer or national distributor. Phone Yorktown 5-0565.

Own Your Office Bldg.
7477 Delmar; $37,500; parking. Gaines, FL 1-3626, PA 5-4258.

BUILD-LEASE, 10 ACRES OFF 8800 PAGE, 800 FT. RAIL, INDUSTRIAL. FO 7-3138.

SUBURBAN

REAL VALUE
20 Acres at Fenton; St. Louis County, HI-WAY 30; frontage 416 x1957 feet. 2 sets of improvements; modern brick ranch home, value $25,000; frame cottage to $12,500; leaving 22 one-half acre lots at $33,000. Frontage of 416x500 should be worth $40,000. This entire property priced at $75,000. Full finance; $10,000 down payment. Sign on property.
Hardesty Clayton PA 1-8924

REAL VALUE
500 FT. Frontage on Highway 40 with improvements. Formerly used a retail lumber yard with store, office and 4-room apartment. Extra ground in rear. Cost over $50,000. Priced now $25,000.
HARDESTY DEV., INC.
PA 1-8924 CLAYTON

REAL BARGAIN
2 stores with basement and parking lot 26,400 sq. ft.; ideal location close to 3 chain stores and bus stop. This is priced to sell quickly.
WILBERT THOMAS REALTOR
WO 2-6646 WO 1-6057

2 ACRES—KIRKWOOD!
Zoned for industrial; good location; priced right; may trade. Mr. Menke.
BANK OF ST. LOUIS
R. E. SALES DEPT. GA 1-1850

COMMERCIAL, 349' FRONTAGE 121,500 SQ. FT. LEVEL GROUND 6xx Graham rd. (Florissant); good residential neighborhood; all utilities; only commercial property within 6-7 blocks; will divide.
HAGAN R. E. CO. TE 7-3105

19 ACRES INDUSTRIAL, 8400 WEST OFF PAGE, FOR SALE, LEASE OR BUILD, TERMINAL RAILROAD, SEWERS, ALL UTILITIES, LOW PRICE.
Wm. Goodman R. E. PA 8-4222

INVESTMENT PROPERTY 150

DELMAR, 4049; 2 stores, 9 apartments, excellent income; priced for quick sale.
Solon Gershman Rltrs. PA 5-9300

CLAYTON Shopping Village; parking; leases. TITLE, PA 7-3700.

CAFETERIA and 2 HOMES. 2919 N Union, Lacey, WO 2-0850.

12-FAMILY; five times gross. Agent, PA 7-9584, PA 1-1117.

REAL ESTATE AVAILABLE FOR COLORED 151

G.I., NO MONEY DOWN
5212 Enright; 6-7 room flat; terrific income; automatic heat.
5129 Maple; 9 rooms, 1½ baths, hardwood floors; garage; newly decorated; gas heat.
5942 Minerva; 9 rooms; gas heat; low monthly payments.
FHA, $300 DOWN
3143 Whittier; 4 rooms; automatic heat; newly decorated.
5640 Greer; beautiful 4-room bungalow; newly decorated.
4239 Sacramento; 3 large rooms, newly decorated; automatic heat.
$199 DOWN
5701 Cote Brilliante; 5-room brick; hot water.
$500 DOWN
1408 Semple; 4-5 flat; 2 furnaces; move right in.
CALL DAY OR NIGHT
St. Louis Co. R.E. PA 7-0818

VETERANS
NO MONEY DOWN
ALL QUALITY PROPERTY
5986 HIGHLAND; 4-5 brick flat; payments $71.91.
5926 COTE BRILLIANTE; 4-5 brick flat; wonderful condition; $12,950.
3443 WILLIAMS PL.; 4-4 single flat; oil heat; garage; price $8150. Bargain! Bargain!
5317 COTE BRILLIANTE; 7-room brick; oil heat; terrific value; $10,300.
1384 BELT; 7 rooms, gas; 1½ baths, garage, sunporch, full price $10,300.
HARRY SANDER REALTY
PA 5-7450 EVES. HE 2-0304 (*)

$350 DOWN—VACANT
4615 Natural Bridge; brick; 4 rooms; modern; G.I. approved.
$500 DOWN—VACANT
4452 Penrose; 5-room brick bungalow; oil heat; completely decorated; MAY TRADE.
$350 DOWN—VACANT
4805 Cupples; 4-room brick; hardwood floors; oil heat. See Today.
$950 DOWN—VACANT
3417 Williams Place; 6 rooms; clay tile kitchen; garbage disposal; oil heat; hardwood floors; Outstanding.
CE 1-3320 EV 1-0995 PA 5-2119
BAILIS REALTY 816 CHESTNUT (*)

NO MONEY DOWN G.I.
5512 Maffitt; modern brick bungalow; 4 large rooms; gas heat; hardwood floors; garage; real value.
3407 Abner; 5 beautiful rooms; gas heat; hardwood floors; range and refrigerator; ½ block to Natural Bridge. Eve. HE 2-4412 or PA 1-1631.
ARMIN L. BAIN REALTY CO.
824 Chestnut MA 1-3138

REAL ESTATE AVAILABLE FOR COLORED 151

NEW DUPLEX
First floor units; 2 bedrooms, living room and dining area, tile kitchen and bath; separate gas furnaces; full basement. OPEN.
3025-27 CLAY AV.
LONG TERM FINANCING!
SHAPIRO CE 1-1382 PA 1-1225 (*)

OPEN SUNDAY 1-3
NEW BRICK BUNGALOW
WILL CONSIDER TRADE
5618 ST. LOUIS; 2 bedrooms; built-in kitchen; tile kitchen and bath; full basement; gas heat.
B & L PA 5-5255 (*)

FOR TRADE
1417 BURD; 5-5 brick flat.
ZABOL-RONDBERG RLTY. CO.
CH 1-3667 801½ CHESTNUT (*)

FLATS—FLATS
3405 Marcus; 4-4 gas heat.
6001 Bartmer; 6-7, 2 oil heat.
5573 Enright; 5-6, 2 oil.
All newly decorated, low down payment; immediate possession; excellent financing.
PA 7-9957 BEAM SH 1-4740

$350 DOWN
4477 Lee; new listing; clean 5-room brick bungalow, 1½ baths, big kitchen, dining room, basement; bus at door; bargain $11,500.
TE 7-3888 DUERBECK JE 3-2838 (*)

3-3 BRICK—$199 DOWN
4221 W. Aldine, 2-family, good condition. E-Z payments. OPEN FOR INSPECTION. Eves. WY 1-0566.
BENDER-GHERTNER MA 1-7516 (*)

BUNGALOWS
4469 Lee; 5 rooms.
4451 Kossuth; 6 rooms.
ZABOL-RONDBERG RLTY. CO.
CH 1-3667 801½ Chestnut (*)

BRAND-NEW HOME
5537 Labadie; 2 bedrooms; gas heat; very modern; will trade; priced at only $13,950.
St. Louis County R.E., PA 7-0818 (*)

CHURCH
1508-10 N. Union (formerly Union Theater); will seat 700 people; air-conditioned; will finance with small down payment.
DEMBA RLTY. CE 1-2243 (*)

SEMPLE, 3416; 5 rooms, bath, full basement; $7500.
5337 Easton; 7 rooms, 1½ baths, gas heat; $9000, good financing.
1412 Shawmut; 4-4 brick, hardwood floors, gas heat, excellent condition, only $12,000.
KEENEY-TOELLE EV 5-7370 (*)

$350 DOWN
4318 N. NEWSTEAD
7-room residence; full basement, garage, completely remodeled.
PA 5-4700 Weisman PA 7-1014

WILL TRY G.I.
5918-20 Maple; beautiful 5-6 room, 2-family flat; 2 furnaces, hardwood floors; vacant; open downstairs; good terms available on conventional financing.
DEMBA RLTY. CE 1-2243 (*)

$350 DOWN
3127 Rolla pl.; 4-room brick, large sun porch, furnace, full basement, garage; try FHA; convenient neighborhood.
PA 6-1600 FOSTER VO 3-1343

3 NEW BRICK HOMES
4124 N. TAYLOR; 5 ROOMS; TILE BATH AND KITCHEN; GAS FURNACE; OPEN.
CE 1-3320 ROSEN PA 5-4494

4-5 BRICK FLAT
5873 Theodosia; gas furnace; vacant, move in immediately; newly decorated; FHA, G.I., E-Z terms or will consider TRADE.
RESULTS INC. ST 1-1394 (*)

G.I. APPROVED
$10,300—$0 DOWN
1121 AUBERT; 7-room brick; 3 bedrooms; newly decorated; garage; monthly payments $78.99.
B & L PA 5-5255

FHA APPRAISED
1336 LAUREL; 4 bedrooms, 1½ baths, gas heat, garage. PA 6-2105
MERCANTILE TRUST CO.
Real Estate Dept., CE 1-3500 (*)

PAGE BL. BEAUTY
4451 Page bl.; 10 rooms; tile bath, gas heat, excellent condition; only $11,500, $750 cash, E-Z terms. Liebert, CH 1-8970, PA 5-1229. (*)

$450 DOWN
6063 Cates; 9-room house, hardwood floors, new gas furnace, decorated; FHA approved.
PA 6-1600 FOSTER, VO 3-1343

0 DOWN G.I., $56 MONTH
2522 CLARA; 2-bedroom brick, gas furnace, basement; open.
CE 1-3320 ROSEN PA 5-4494 (*)

$650 DOWN—9 ROOMS
5864 ROMAINE; GAS FURNACE DECORATED, LARGE LOT.
CE 1-3320 ROSEN PA 5-4494 (*)

FLAT—$500 DOWN
5706 CABANNE; DECORATED.
MAY REALTY CO., PA 5-9980 (*)

BRICK CHURCH
2801 N. Union; seats 250; parking lot; agent. EV 2-6241. (*)

TWO-FAMILY, NOTHING DOWN
19xx CORA, AGENT, FO 1-3490. (*)

FARLIN, 4279 E.; 5-room bungalow; gas, $450 cash. PA 5-1229.

4831 LEE
Nice 5-room brick bungalow; 2-car garage, big kitchen and dining room, rathskeller, gas heat; try $500 down FHA.
DUERBECK TE 7-3888 (*)

PENROSE, 48xx; flat, heat, 1 gas, 1 stoker. Agent EV 8-2041. (*)

PLYMOUTH, 6149; nice 5-room home; gas heat, hardwood floors. Full price $8000, only $250 down.
ALPHA CO. EV 5-6330 (*)

RIDGE, 6100; 4-room frame cottage, price reduced.
ATLAS RLTY. EV 3-3819 (*)

SHREVE, 4158; corner house; 6 rooms; gas heat; air-conditioned; 2 baths; rathskeller and garage; see owner on premises 1:30-5. (*)

6160 SUBURBAN
7 rooms, gas heat, full basement; zoned for income. Move in. After 5 p.m. call VO 3-2092.
Income Investment Co. VO 3-3300 (*)

YOUR office plus $200 per month rental income; 3-chair dental office fully equipped; own your own building, a good location for you.
STOCK & SON, REALTORS
EV 3 4411 Office open eves. (*)

REAL ESTATE—Wtd. to Buy 153

ON THE SPOT
CASH BUYERS
ANY TYPE REAL ESTATE
RESIDENTIAL
COMMERCIAL—INDUSTRIAL
ACREAGE—LOTS
JACK LADINSKY
PA 5-5255 EVES., PA 5-1234

FOR THE MOST CASH
CALL ME
HOUSE, FLATS, ETC.
COLORED OR WHITE
NO COMMISSION TO PAY
IMMEDIATE SERVICE
HARRY SANDER
OFFICE PA 5-7450
EVENINGS HE 2-0304

ALL CASH
IMMEDIATE ACTION
NO COMMISSION TO PAY. DIRECT CASH BUYERS ON HOMES, FLATS, APARTMENTS; WHITE OR COLORED.
GLICK R. E. CO. MA 1-4182

WE PAY CASH
Deal with an old established realtor. Call for a free appraisal.
SURKAMP
EV 1-3355 WO 2-1439

CASH NOW
For residential, commercial, farms, vacant ground, fast closings.
Ansell-Cytron-Yatkeman
Eves WY 1-2276 PA 1-0938

REALTOR PAYS CASH
Any condition, large or small.
ARCHSHOEFFER-SKAGGS
5419 HAMPTON VE 2-2800

WE BUY PROPERTY
ALL CASH—FAST CLOSING
LARNER-DIENER RLTY.
CE 1-2965

QUICK SERVICE
GET OUR EXPERT OPINION
WE CAN SELL YOUR PROPERTY
DICKMANN
PA 3-9077 PR 2-5960 Evenings

WE BUY PROPERTY
All types, any condition; no commission; quick closing; all cash. PA 7-9584 PA 1-1117 Realtors.

ALL CASH, RIGHT NOW
For homes, flats; quick reply. UN 8-9949 KORTE CO 1-9696

AUTOMOBILES FOR SALE 170 AUTOMOBILES FOR SALE 170

OPEN WEDNESDAY

'61 PLYMOUTH
BRAND NEW
$99 DOWN OR YOUR OLD CAR $54.90 36 MOS.
36 Mos. Interest included, insurance extra

'61 VALIANT
BRAND NEW
$99 DOWN OR YOUR OLD CAR $49.90 36 MOS.
36 Mos. Interest included, insurance extra

TED'S MOTORS
De Soto—VALIANT—Plymouth—DEALER
7486 Manchester at Big Bend ST 1-5557 or ST 1-9555
Open Weekdays 'Til 10 P.M.

REAL ESTATE—Wtd. to Buy 153

LISTINGS WANTED
WE HAVE BUYERS
R. W. STUCKENBERG CO.
6318 Chippewa Rltrs. FL 1-8300

LISTINGS WANTED-ALL CASH!
SILK REALTORS PA 5-6611

CASH for property needing repairs; will buy bargains anywhere, any kind. EV 2-4939, JA 4-3522.
Bennett-Schneider, Contractors
6136 Wells St. Louis 33, Mo.

HAVE YOU A VACANT LOT? Will pay cash; 25' or more, southwest city, Lemay or Affton, or will buy your house and extra lot. Joe Boaz, Realtor, VE 2-6080.

YOU WANT to sell for cash? Call Realtor, 49 years. Sales, loans, sale valuations without obligation. Chauncey P. Heath GA 1-3164

CASH for your property; no obligation; realtor 40 years. James P. Mannion, PA 6-4550, HE 2-4979.

OLDER homes; St. Louis county. Cash or will consider trades.
H. FEIGENBAUM CO. CE 1-6372

SELL ME your property, any kind, any condition; white or colored. CE 1-8884.

CASH for your property; don't give it back to the Indians, call us, McGRAW RLTY., FL 2-6128.

ACREAGE WANTED, West St. Louis County, suitable development golf course. Box A-321, P.-D.

DON'T PANIC; refinance, sell for cash. Call eves. Agent, WO 1-0979

CASH for property regardless of condition. SHAPIRO, CE 1-1382.

FLAT Wtd.; 4-4 single, near Gravois. Jolly, HU 1-4898.

FOUR-FAMILY; clean; south.
KRELL REALTORS HU 1-4600

WE URGENTLY need a lot with sewers, Ottinger, PL 2-1177.

FOR A QUICK SALE LIST WITH E. W. FRANCIS PA 7-7330

WANT home or flat, south, with extra lot. Sandner, HU 1-4334.

FARMS FOR RENT 157

3-ROOM house; 20 acres; near Lambert Field, $65, HA 9-5565.

36 ACRES; modern 3-bedroom; close in; 10035 Midland.

FARMS & HOMES FOR SALE 159

FREE STROUT CATALOG!
BIG BAGAIN BOOK of Farms, Homes, Businesses, Resorts, Retirement Property—3653 Values in 34 States, 60 Years Service.
WORLD'S LARGEST! STROUT REALTY, 611-CO Olive, St. Louis 1, Missouri. Phone: CHestnut 1-0509.

UNITED's Spring Catalog!
Nation's best and biggest, with 176 fascinating pages, over 1250 photos! Country real estate from COAST TO COAST! Mailed FREE on request!
United Farm Agency
1896A Arcade Bldg., 812 Olive St., St. Louis 1, MA 1-1454.

MISSOURI FARMS AND HOMES

3 ACRES in small town; grocery store, living quarters, 3 outbuildings, electric, water; excellent for retired couple; $4500; stock optional or rent. EV 5-3848.

40-ACRE Farm; 5-room modern home; deep well. Write H. F. Dahms, Star Rt., Rosati, Mo.

HAVE large list of active buyers for quick results. List yours with
W-B LAND & CATTLE CO.
REALTORS
Highway 40, 2 miles west of Wentzville, Mo. Fairview 7-6288.
Elmer L. Cope, Manager
Open Sunday

ON HIGHWAY, 184 acres, 124 tillable, balance pasture and timber; small old house, large cattle barn, machine shed; deep well; 4-acre lake stocked; will finance. ZIRNHELD, 108 E. South Main st., Wentzville.

65-ACRE farm; 5-room house, semi-modern, good well; $4500. Greenfield 6-7544, Millstadt, Ill.

JEFFERSON COUNTY FARMS

40-ACRES; 50 mi. Club House 2 bedrooms, livingroom, large porch, private lake, swimming and fishing, frontage future Burbois Lake. EV 2-8827 eves.

11 ACRES off 21; wooded; $2200
RAY M. HENLEY, Hillsboro, Mo.

REAL ESTATE OUT OF ST. L. 161

ONE of the most beautiful homes in Granite City; 6-room ranch and breezeway, 2 baths, 2-car garage with automatic doors, full air-conditioned, thermo-pane throughout house, artistically landscaped; $33,500, P. Noeth, Alhambra, Ill. Hubbard 8-2121.

FORT LAUDERDALE, 26-family, new, 1- and 2-bedroom, all electric kitchens. Box K-344, Post-Dis.

80-ACRE hill farm; 5-room house; on all-weather road, 200 miles south; private, $4500. EV 2-0931.

AUTOMOBILE LOANS 169

AUTO FINANCING AT 4%
DISCOUNT CHARGE
HAMPTON BANK PL 2-2800

AUTOMOBILES

AUTOMOBILES FOR SALE 170

'57 BUICK
2-DOOR SUPER RIVIERA
NEW CAR TRADE-IN
White-wall tires, radio, heater, beautiful 2-tone brown with Dynaflow, full power! Priced $895! Small down payments, low monthly installments. A "seal of integrity" car. Call now, MI 7-3540. Burns Buick Co., 2410 Big Bend.

'57 BUICK, $995
Century hardtop. Full power, air-conditioned.
George Miller
CHEVROLET
5616 Gravois HU 1-8030

'55 BUICK, $495
4-door sedan, V-8, automatic; blue and white; radio, heater, white walls; exceptionally clean.
LINDBURG USED CARS (South)
3630 S. Kingshighway FL 1-4203

BUICK, '57 convertible; beautiful beige with excellent black top. See this one. Owner will trade and finance. Extra sharp.
KLINK 2217 S. GRAND

BUICK; '56 hardtop; $495 full price, red and white with like-new white-wall tires. To qualify for no down payment, 24 months at $24, phone MI 7-4291.
6909 MOTORS 6909 Manchester

TO PLACE
A
WANT
AD
Call
MA. 1-6666
Charge It
ST. LOUIS POST-DISPATCH

AUTOMOBILES FOR SALE 170

CHEVROLET, 1956; 4-door hardtop, Powerglide, radio, heater, whitewalls.
$695
BUICK, 1959; 4-door Electra, Dynaflow, radio, heater, power steering, power brakes, whitewalls, air conditioned, sharp.
$2095
OLDS, 1958; 4-door, hardtop, automatic, radio, heater, power steering, whitewalls, power brakes.
$1495
BUICK, 1956; Convertible, Dynaflow, radio, heater, whitewalls, clean.
$695
GMAC TERMS
KUHS BUICK
2837 N. GRAND FR 1-2904

FREE FREE
25th Anniversary Special
NEW SET OF TIRES
WITH EACH CAR
$10 Down Any Car
'53 FORD HARDTOP $ 3.45 wk.
'54 FORD WAGON 7.45 wk.
'54 CHEV. BEL AIR 7.50 wk.
'56 CHEV. 4-DOOR 9.45 wk.
'56 FORD WAGON 9.45 wk.
'56 OLDS HARDTOP 10.95 wk.
50 Cars to Choose From
24 months; includes interest; insurance excluded.
OPEN 6 DAYS TILL 9 P.M.
GLOBE AUTO 4158 GRAVOIS

TERRIFIC SAVINGS
On leased cars; (6) 1960 Ford fairlanes; 8-cylinder, 2-door, radio, heat. Mr. Kahn.
JO SIMPKINS LEASING CO.
7820 Manchester MI 7-6030

BUICK, '54 hardtop Special; like new; $475. WO 1-0444.

BUICK, '56; Special; hardtop; perfect; snow tires. JA 1-1722.

BUICK, '57; hardtop; air; $1195.
McKELVEY OLDS JA 1-1134

BUICK, '56 Super hardtop, power; $475. PA 5-0814.

'56 CADILLAC HARDTOP
Full power, fully equipped, beautiful 2-tone green with matching interior; a low-mileage new car trade-in that is really sharp. See this before you buy.
McMAHON FORD
4130 GRAVOIS MO 4-4104

1959 CADILLAC 62 SEDAN
Glistening black 4-window sedan. Full power equipment and air-conditioning; one owner, low mileage; beautiful starburst design interior, deep pile carpets. Treat yourself to Cadillac. Only $3695.
FOREST CADILLAC FIAT
FINEST USED CARS. PA 1-4093
Carondelet at Hanley, Clayton

CADILLAC, '59 air-conditioned 60 Special sedan; very pretty solid woodrose finish, neat matching plush leather and nylon interior; fully power-equipped, including electric door locks; new white walls; a very beautiful body style; $4295.

CADILLAC, '54 Fleetwood sedan; solid original beige finish; factory-installed air-conditioning plus full powers; excellent driving car. Only $795.
LINDBURG CADILLAC CO.
Sarah at Forest Park OL 2-6903

$2650
1957 Cadillac, white, coupe, DeVille, 2-door; 4 new tires, excellent condition, fully equipped, air conditioned; owner driven. HE 2-8883.

CADILLAC; '56 62 4-door sedan, radio, heater, white walls, FACTORY AID CONRITIONED; exceptionally clean; $1395.
LINDBURG USED CARS (South)
3630 S. Kingshighway FL 1-4203

CADILLAC, '60 "62"; coupe, beautiful beige with charcoal top, power steering and brakes, air-conditioned, electric windows, snow tires; 9600 miles; $4595; private owner. FO 1-3736.

CADILLAC, '51 sedan; body and radiator wrecked left front, otherwise in very good condition. For sale reasonable at 8901 Manchester, WO 2-6779.

CADILLAC, '57 Fleetwood "60" 4 door; factory air conditioned; General dual 90 tires; serviced exclusively by Lindburg Cadillac Co. Will finance. Call MA 1-9400.

CADILLAC, '54; Fleetwood; full power; extra nice; sacrifice; $790. Owner will trade.
KLINK 2213 S. GRAND

CADILLAC, '54 Fleetwood 4-door sedan; tan, full power with power seats, air-conditioned; very clean; $975; private. UN 9-2473.

CADILLAC, '56 4-dr. hardtop; fully equipped; factory air; extras; $1325. 5544 Waterman, Apt. 304.

CADILLAC, '56 coupe De Ville; air-conditioned; full power; low mileage. Mr. Morrow, PL 2-5000.

CADILLAC, '58 Fleetwood; air-conditioned; new tires; excellent; $1295, 18th St. Garage.

CADILLAC, '57; 62 coupe; full power, electric window, seat, factory air, low mileage. HA 8-4120.

CADILLAC, '59 De Ville sedan; white, fully equipped; must sacrifice. WY 4-7105.

CADILLAC, '56; 2-door hardtop; air conditioned; perfect; must sell; private. $1195. GL 2-6140.

CADILLAC, '57 Sedan de Ville; $1795. McKelvy Olds, JA 1-1134.

CHEVROLET

'60 CORVAIR, $1495
LESS THAN
5,000 MILES
AUTOMATIC
$200 CASH or TRADE DOWN
1 YEAR WRITTEN GUARANTEE
This 1-Owner 4-door Corvair could pass for Brand New. Automatic Transmission, Radio, Heater, Back Up Lights, Fold Down Rear Seat for extra storage space, and many other extras. Spare tire has never been on ground.
PIONEER
PLYMOUTH
2323 S. Jefferson PR 1-5050
OPEN 'TIL 9 P.M.

'59 CHEVROLET
4-DOOR IMPALA
6-cylinder, stick shift, fully equipped; $1695.
BIG 4 CHEV.
2400 S. JEFFERSON
PR 1-0444

'60 CHEV., $1795
4-door, Powerglide, V-8, 1-owner, low mileage.
George Miller
CHEVROLET
5616 Gravois HU 1-8030

OPEN ALL DAY WASHINGTON'S BIRTHDAY

'60 CHEVROLETS HARDTOPS

FULLY EQUIPPED—RADIO, HEATER, WHITEWALLS & OTHER ACCESSORIES

NOT A BISCAYNE—NOT A BEL AIR
BUT AN IMPALA HARDTOP—CHEV'S FINEST MODEL
OFFERED TO YOU AT THESE LOW PAYMENTS

'60 Corvair
Equipped
$1295

IF YOU OWE NOTHING ON YOUR CAR AND IT IS A			IF YOU OWE $500 ON YOUR CAR	IF YOU OWE $700 ON YOUR CAR	IF YOU OWE $1000 ON YOUR CAR
Model	Your Trade-in Allowance Will Be	Your Payments Will Be	Your Payments Will Be	Your Payments Will Be	Your Payments Will Be
1959	$1780	$19.36	$32.33	$38.72	$51.31
1958	1595	28.94	43.92	48.31	60.90
1957	1470	35.33	49.90	60.90	
1956	1260	36.72	48.31	59.90	
1955	1120	41.92	56.90		
1954	995	48.31	57.90		
1953	795	54.70		36 MONTHS FINANCING INCLUDED INSURANCE EXCLUDED	

TRADE-IN ALLOWANCE DEPENDS ON MAKE, MODEL & CONDITION OF CAR

Ted's Motors Autorama
2649 HAMPTON • ST. 1-6774
OPEN WEEKDAYS 'TIL 10 P.M.

MIDTOWN
Auto Supermarket
FORDS
PLUS
Mercs.-Falcons-Comets

OVER **1000 CARS** AVAILABLE

44 MOS. FINANCING
On Our Approved Credit Plan Longer If Necessary
$3 PER $100 Financing PER YEAR
On New & Late Models!

WE SELL TO FIT YOUR BUDGET
ON OUR APPROVED CREDIT PLAN
IMMEDIATE DELIVERY
COME PREPARED TO TRADE
ON-THE-SPOT FINANCING

30-DAY TRIAL!
with exchange privilege

'61 FORD
2-door, factory equipped
$1895
Over 125 Fords to Choose

LEFT OVER BRAND-NEW
'60 FORDS
Galaxies! Fairlanes!

2 and 4 door Hardtop Sedans
FANTASTIC DISCOUNT
$1395

'60 FORD
4-door, automatic and factory equipped, pre-owned.

Never Titled
Never Registered
Less Than 100 Miles

'59 FORDS
Galaxies! Convertibles!
2 Doors—Hardtops
Terrific Discount
$895

'59 FORD
4-door Town sedan, radio, heater, equipped. Pre-owned.
$395

'57 Pontiac
Supermarket Special
Radio, heater, Hydramatic, equipped

LEFT OVER BRAND-NEW
'60 CHEVS.

IMPALAS! BEL AIRS!
Hardtops—Sedans
FANTASTIC DISCOUNT
$1295

'60 CHEV.
4-door, radio, heater, Equipped. Pre-owned.

BONUS S&H GREEN STAMPS

FRIENDLY AND COURTEOUS SERVICE AT
MIDTOWN
MOTORS INC.
Auto Super-Market
4200 LINDELL
JE 3-7300

GLENN THOMAS
Auto Super Market
CHEVROLETS-OLDS-PONTIACS
BRAND NEW & PRE-OWNED
PLUS
THE HOME OF 42 MOS. FINANCING
ON OUR APPROVED CREDIT PLAN

'57 PLYMOUTH 4-DOOR
Factory Equipped.
$395
29 Plys. to choose from

PONTIACS
1961 BONNEVILLE
Sports 2-Door Hardtop; Full Power.
Full Price $3395

'60 4-DOOR
Fully Power Equipped.
$2195

'59 4-DOOR
$1795
OVER 30 PONTIACS TO CHOOSE FROM

'57 FORD 4-Door
Factory Equipped.
$395
35 Fords to choose from

OLDSMOBILES
'61 SUPER "88"
Full Power; Fresh Air-Conditioned. Heater.
Only $3187

'60 SEDAN
6-Passenger Sedan; Full Power; Fresh air-conditioned; Heater.
$2295

'60 4-DOOR "88"
6-Pass. Uptown Sedan Holiday; Fully Convenience Equipped.
$1795
OVER 36 OLDS TO CHOOSE FROM

$3 PER $100 Per Year **FINANCING** on Brand-New 60 and '61
CHEVS., OLDS PONTIACS, DODGE

BRAND NEW 61 CHEV.
2-door utility; equipped.
$1795

1960 CHEVROLET
4-DR. FACTORY EQUIPPED
$1395
100 Chevs. to Choose From

1960 FORDS
Factory Equipped
$1395
50 Fords to Choose From

Brand-New '61 OLDS
Factory Equipped
Supermarket Savings

LEFT OVER
Brand New '60 Fords
Galaxies, 2 Drs., 4 Drs.
Terrific Discounts

1959 CHEVROLET
4-DOOR
Radio, Heater, PRE-OWNED
$995
100 Chevs. to Choose From

1959 FORD
2-door; factory equipped.
$895
50 Fords to Choose From

Brand-New '61 Pontiac
2-door; radio, heater, Hydramatic; power steering and brakes; whitewalls.
Supermarket Savings

BONUS S&H GREEN STAMPS! | PLUS 30 DAY DRIVING TRIAL WITH EXCHANGE PRIVILEGE

GLENN THOMAS
AUTO SUPERMARKETS
279 LeMAY FERRY
FL 3-7393
820 N. KINGSHIGHWAY
FO 1-0812

PICK UP PAYMENTS ON LIKE NEW '60's AND LATE MODEL USED CARS

'56 Pontiac Hardtop
original ivory and brown Catalina hardtop with all leather interior; equipped with radio, heater, white walls, hydromatic drive and power steering. Truly a bargain at
24 MOS. $27.84 PER MO.

'55 Chev. Hardtop
practically new coral and gray, 2-door Bel Air hardtop, equipped radio, heater, white walls, V8 engine, Power Glide transmission, power windows, power seats. You won't find one any cleaner.
FULL $635 PRICE

'59 Ford Galaxies
three to choose from; all are hardtops, equipped with radio, heater, automatic transmission, V8 engine, power steering and white wall tires. First come first served.
36 MOS. $39.90 PER MO.

'58 Plymouth Hardtop
Beautiful white and brown Belvedere 4-door hardtop; equipped with radio, heater, push button drive, white wall tires, V8 engine. This car has 20,000 original one owner miles.
24 MOS. $34.72 PER MO.

'60 Chev.
original biege finish cannot be distinguished from new Bel Air 2-door, radio, heater, brand new white wall tires. This is truly an exceptional car.
36 MOS. $44.84 PER MO.

Red Hot Specials.
'56 Studebaker, 4-door $495
'60 Chevrolet Corvair $1295
'58 Chevrolet, 2-door $795
'56 Chevrolet, 2-door $495
'54 Dodge — — — $295

INSURANCE AND CARRYING CHARGES EXCLUDED
'57 CHEV. 4-DOOR — — $895 '60 NASH RAMBLER — — $1295

Ted's Motors Autorama
2649 HAMPTON • ST. 1-6774
OPEN WEEKDAYS 'TIL 10 P.M.

FRANCES Auto Sales — **OKays Their Own Deals**

We can finance you as low as $1 DOWN
IF YOU QUALIFY
Even if you have no credit
Even if you are new in city
Even if you've been bankrupt.
Even if you've had a repossession.

CALL SUNDAYS
NO—red tape
NO—side notes
No—salary loans
NO—credit needed

Models	Semi-Monthly	Models	Semi-Monthly
'55 BUICK	7.60	'57 FORD 2-DR.	10.90
'56 FORD WAGON	7.85	'55 CHEV. H'TOP	7.60
'57 CHEV. H'TOP	$18.75	'56 OLDS H'TOP	$10.90

30 months interest and insurance excluded
FRANCES AUTO SALES
HOME OF 1-OWNER USED CARS
UNION & NAT. BRIDGE — CALL EV 3-0300
CALL SUNDAY — CALL SUNDAY

Where Used Car Price Buys a Priceless Reputation
'60 Plymouth — $1895 (Belvedere 8; 4-door)
'58 Buick Convt. $1495
'59 Ford H'top — $1345 (Fairlane "500"; power, air)
'57 Olds, air — $1195
'57 Plym. Belv. — $935
'59 Buick H'top $1935 (4-Door; power.)
'56 Cad. Sedan $1585
'57 Buick H'top $1195 (4-dr. hardtop, power steer'g)
Castles-Wilson
AUTHORIZED BUICK DEALER
OPEN 'TIL 9 WEEKDAYS; SAT. 'TIL 5
490 N. Kingshighway FO 1-6900

AT THOMS
OLDS '57
Super "88" Holiday sedan; power steering and brakes; lovely tu-tone carnation and white; Hydra-Matic, radio, heater, whitewall tires.
$1095
PONTIAC '57
Chieftain 2-door sedan; radio, heater; Hydra-Matic; white side walls.
$795
CHEVROLET '55
Bel Air 2-door sedan, 6-Cylinder stick shift; radio, heater, white wall tires.
$645
FORD '57
6-passenger Country Sedan station wagon; power steering, power brakes; radio, heater; Fordomatic; excellent condition.
$1095
AT THOMS
PONTIAC '57
Star Chief sedan, 4-door; radio, heater; white side walls; Hydra-Matic; nice car.
$895
PONTIAC '56
Catalina 4-door hardtop; blue on blue with radio, heater; Hydra-Matic; whiteside walls.
$595
BUICK '57
Jet black Special 4-door hardtop; one owner; low mileage; air conditioned; excellent; fully equipped.
$995
THOMS
PONTIAC
5200 DELMAR
FO 1-4808

AUTOMOBILES FOR SALE 170

SELECT
HAND PICKED
SPECIALS

'59 CHEV. IMPALA
Beautiful bronze-beige body finish with a harmonizing nylon leather interior truly make this sedan a picture of beauty. Has radio, heater, Powerglide, power steering, NEW TIRES, plus many other added luxuries. Inspect it from bumper to bumper and you will agree $1595 is a low price for such a high quality motor car.

'57 BUICK TUDOR
Previous one owner gave this unit only the best of care. Interior immaculate, mechanically perfect. Has radio, heater, Dynaflow, white-wall tires. If you want to make a good investment, invest $795 and have untold driving pleasure for thousands upon thousands of miles.

'56 CHEVROLET 2-DOOR
Everybody wants to buy a clean, low mileage, 1-owner car; this light blue-white "210" should sell very fast, because it will fill your desires of fine car ownership. Peppy "6" cylinder teamed with Powerglide, radio, heater, all other de luxe features. Bring your mechanic, have him check it, he will tell you it's perfect and priced way below market at $745.

'61 PONTIAC 4-DOOR
Driven less than 400 miles and factory fresh in every respect, this tempest will please some shrewd buyer at only $2045. Do not be deceived by the low price as we guarantee the car has never been damaged or abused.

'57 CHEV. TUDOR
This 6-cylinder is not only a pleasure to drive and own but will deliver untold gas economy with it's thrifty engine. Driven very few miles by one-owner. Interior very clean. Green-white body shows no scratches or other signs of wear. Shop all over town and you will find this is an exceptional buy at only $845.

All Cars Fully Reconditioned To Factory Specifications and Carry the Chevrolet "OK" Warranty. Over 60 Select Cars In Stock At All Times
Bill James Chev.
3721 South Grand PR 2-5110

'61 CHEV.
Bel-Air 4-Door
Automatic transmission; radio; heater; whiteside walls; less than 700 miles.
$2495
YATES
OLDSMOBILE
St. Louis' Largest Olds Dealer
3401 Washington JE 1-0900

(2) '58 CHEV. CONVS'
V-8, Powerglide; red with white top; $1550.
BIG 4 CHEV.
2400 S. JEFFERSON
PR 1-0444

'57 CHEV. SEDAN, $875
Fully equipped; looks and runs A1. Ideal second car. E-Z terms. This little car carries a 60-day written guarantee.
METRO
CITY OF LIGHTS
World's 10th Largest Dodge Dealer
10900 Manchester at Lindbergh
YO 6-8634 YO 5-5230
(Across from Robert Hall)

'58 CHEVROLET IMPALA HARDTOP
V-8, radio, heater, Powerglide, white walls, power brakes and steering; $1395.
Sold Under the Seal of Integrity
FRANK LEBER
7800 MANCHESTER ST 1-7898

'56 CHEV. BEL AIR, $895
Sport coupe, V-8, Powerglide, radio, heater, exceptional.
George Miller
CHEVROLET
216 Gravois HU 1-8030

'60 IMPALA HARDTOP
6-cylinder, radio, heater, white walls, standard transmission; this turquoise beauty looks like new; has less than 10,000 miles.
Sold Under the Seal of Integrity
FRANK LEBER
7800 MANCHESTER ST 1-7898

1956 CHEVROLET TUDOR
Perfect condition inside and out. Economical six with straight shift, radio and heater; perfect mechanical condition; good tires. Will sell on sight at only $695.
FOREST CADILLAC FIAT
FINEST USED CARS. PA 1-4093
Carondelet at Hanley, Clayton

LIKE NEW 1957
Chevrolet; Bel Air hardtop V-8 automatic; power steering, brakes; radio, heater; finest mechanical condition; superb appearance; consider trade or finance myself for reliable party; $175 down. C. W. Johnson, PR 3-4900 or PR 1-9651.

"PRICE IT WITH PAT"
PRICES CUT ON ALL
1960 THUNDERBIRDS
(3) TO SELECT FROM
1960 FORDS
FAIRLANES—FAIRLANES 500's
GALAXIES—STARLINERS
1960 FALCONS
(5) TO SELECT FROM
These Cars carry unconditional guarantee in writing for 30 days on motor, transmission, rear end, plus additional 11 months guarantee in writing.
Many Other Cars to Select From
UP TO 36 MOS. FINANCING AT BANK RATES
PATTERSON FORD
3600 S. KINGSHIGHWAY PL 2-3400—VE 2-1600

1959 CHEVROLET IMPALA SPORT SEDAN
Beautiful Polar white with tutone blue interior. Truly an outstanding car. V-8 with Powerglide, power steering and brakes. See this fine car today. Only $1795.
FOREST CADILLAC FIAT
FINEST USED CARS. PA 1-4093
Carondelet at Hanley, Clayton

'58 CHEV. HARDTOP
Impala, sparkling white and green. Perfect and fully equipped.
$1395
3 OAKS MOTORS
4050 Gravois PR 3-4100

CHEVROLET, '59 Impala convertible, V-8, automatic, beautiful white and red with power steering, radio, heat, whitewalls; very, very clean; $1895.
7171 Page PORTIS PA 7-7299

CHEVROLET, '57; 2-door Nomad station wagon; two-tone blue, full power, air-conditioning, radio, heater. See this car. $1245.
BARFORD
CHEVROLET
8500 MARYLAND PA 5-3600

CHEVROLET, '59; convertible, red with white top, V-8 automatic, radio and heater. $1895.
BARFORD
CHEVROLET
8500 MARYLAND PA 5-3600

'60 CHEV. CONVERTIBLE
Stick shift, radio, heater, blue with white top.
MALLORY BUICK
5730 Natural Bridge EV 5-5454

CHEVROLET, '60 Nomad station wagon; V-8; Powerglide; power steering; solid white with white walls; low mileage; 1 owner, new car trade-in, $2495.
All cars in heated showroom
KOENIG CHEVROLET
220 W. LOCKWOOD WO 2-3333

CHEVROLET, '60; Bel Air 4-door, 2-tone green and white, 250 engine Powerglide, radio heater, white walls. Executive driven; new car guarantee.
FRANCIS CHEVROLET
9201 St. Charles Rd. HA 9-1580

CHEVROLET, '58 Impala hardtop; beautiful blonde and bronze with matching interior, V-8, powerpack with radio, heater, automatic power steering, $1395.
7171 Page PORTIS PA 7-7299

CHEVROLET '54; 2-door $395.
SUBURBAN FORD, Inc.
YO 5-2580 Used Car Department

CHEVROLET, '55 V8 straight stick, radio, heater, very clean; $545, trade, terms. JE 3-2530 evenings, FL 1-2099 dealer.

CHEVROLET, '55, 2-door, Sharp! Fully equipped; straight transmission; $490, trade terms.
KLINK, 3749 S. Grand PR 6-3479

CHEVROLET, 1958; Chevrolet Bel Air, 4-door, radio, heater, white-wall tires, power steering; 28,000 miles; PL 2-1496.

1959 CHEVROLET Station wagon 4-door, 6-passenger, V-8; power brakes and steering; $1805. Owner, WY 3-1593.

'53 CHEVROLET HARDTOP
$10 DOWN, $3.04 wkly., 24 mos. includes financing, no insurance.
GLOBE AUTO 4158 GRAVOIS

CHEVROLET, '55; stick; 6; OK; EZ Terms, $395. City Motors, CO 1-9525 3455 N. Union

CHEVROLET, 1955; convertible, V-8, automatic very clean. Dick Jones, 2800 Big Bend; MI 5-2481.

CHEVROLET, '59 4-door Impala; V8, Powerglide, full power; 1 owner; clean; $1750, TH 5-7429.

CHEVROLET, 1954 2-door, automatic, radio, heater, only $395.
DICK JONES MI 5-2481

CHEVROLET, '53 wagon; sharp; runs A1. See this one. Trade. Terms. KLINK, 2217 S. Grand.

CHEVROLET, 1958; Brookwood station wagon; V8, powerglide, radio, 4 door; white. PA 5-0407.

CHEVROLET, '57; 2-door hardtop, fully equipped; only $1095. Brahm, 2836 Chippewa. PR 6-4240

CHEVROLET, '53; 4-door wagon; OK $295; E-Z terms. City Motors, CO 1-9525. 3455 N. Union.

CHEVROLET, '55 Bel Air; V8, 2-tone, 4-door; radio, heater, standard transmission. MI 5-7062.

CHEVROLET; '52, 2-door, stick; after 5 p.m., EV 1-4543.

CHEVROLET, '59 convertible; excellent; best offer. PR-3-0416.

CHEVROLET, '51 stick; radio, heater; $150. TW 2-1610.

CHEVROLET, '57 coupe, Standard "6", $775. Tucker, 732 Lemay.

CHEVROLET, '58 Bel Air hardtop V8 Powerglide. HA 8-4120.

IMPALA, '60; 4-door hardtop; equipped; air; $2150. YO 5-2953.

CHEVROLET, 1951 2-door; radio, heater, new tires. PA 1-2350.

CHEVROLET, '50 4-door wagon; nice tires, $150. HA 7-5784.

CHEVROLET, '51; OK, $95, terms WILCO, 4477 Natural Bridge.

CHEVROLET, '59; hard top; take over payments. EV 2-3462.

CHRYSLER, '57; Windsor 4-door sedan; one owner; power steering and brakes. Good white walls. Real, real nice. $1095.
GODDARD MOTORS
7302 West Florissant EV 2-6100

CHRYSLER, '56 sedan; full power; extra clean. Owner will sacrifice $585. Will trade and finance.
KLINK 2217 S. GRAND

NO CREDIT REJECTED
We guarantee a car even if you had a repossession, garnishment, bankruptcy; 2 months on the job qualifies; no co-makers.
BARGAINS GALORE
'54 Mercury, clean — — $195
'54 Nash, like new — — $195
And Many, Many More
ASK FOR MR. WHITE
ROONEY MOTORS
3601 Easton JE 5-8855

CHRYSLER
1961 EXECUTIVE CARS
In line with company policy, this is the time of year to sell all demonstrators and executive cars. Save from $300 to $1300 on these exceptionally clean Chryslers, Imperials, Plymouths and Valiants. Bank financing.
M. A. DORN MOTORS
1150 S. Big Bend ST 1-5574
2 Blocks south of Clayton Rd.

CORVETTE, '55 V8; make offer. EV 8-1513 after 6 p.m.

DE SOTO, '53 sedan. REAL REAL NICE. $325. PA 5-0814.

DODGE, '60; Matador wagon; $2495.
'60 Dodge Phoenix V8 sedan; $2195.
'60 Dodge Phoenix hardtop $2395
'60 Dodge Phoenix hardtop $2295
RAY RIXMAN, INC.
7947 N. Broadway EV 1-3500

'57 DODGE, $745
CORONET 2-DOOR
Automatic, radio, heater. One owner
AIRPORT RAMBLER
5511 N. LINDBERGH PE 1-1788

BRAND NEW
'60 DODGES—DARTS
Big savings; 12,000-mile 1-year factory warranty; only 19 left.
BEN STEPMAN DODGE
6915 PAGE PA 6-5850

DODGE, '57 Coronet hardtop; V8; automatic transmission, radio, heater; $895.
O'LEARY-McCLINTOCK
10906 St. Charles PE 1-4411

DODGE, '57 Lancer 2-door hardtop; beautiful black and white, spotless red interior, cleanest in town; $995. L. J. Hood, Kingshighway and Southwest. PR 1-4565.

DODGE, '55; V8 Royal Lancer 2-door hardtop, 1 owner, it's a nice one at $550. Tastes Q Drive In, 6619 Chippewa.

DODGE, '57, V8, Coronet, automatic, radio, dual speaker, heater; very clean; good buy. PR 2-8727 or GA 1-4300.

DODGE, 1955; straight stick; 6 cylinder; new engine. Call Sunday or week days after 6. WO 1-5076.

DODGE, '60; Matadore; 4-door, perfect condition, full power, must sell. Edwood 7-4230.

DODGE, '49; clean, 62,000 miles, must sell, make offer. 1479 Belt.

DODGE, '59 Coronet; 2-door sedan; 1 owner. PA 6-6743.

DODGE, '55 station wagon; excellent condition; $595. WO 2-7516

FALCON, 1960 2-door; damaged left front; private. See at 308 N. Long st., Farmington, Mo.

FALCON, '61; 2 and 4 doors. Must sell 8 cars at once. Mr. Cunningham, MO 4-3435.

'59 FORD RETRACTABLE HARDTOP
V-8; radio, heater, Fordomatic, white walls, power brakes, steering, windows and seat; gleaming, sparkling, flawless black finish, with red and white interior, like brand new; expect this one to look like new, you won't be disappointed.
Sold Under the Seal of Integrity
FRANK LEBER
7800 MANCHESTER ST 1-7898

'59 FORDS—CHEV'S
HARDTOPS and 4-DOORS
FULL POWER
Fordomatic; radio, heater; white walls; low mileage; new car trade; just like new.
McMAHON FORD
4120 GRAVOIS MO 4-4104

'56 FORD CONVERTIBLE
V-8; red and white, radio, heater, fender skirts, spotlights, Fordomatic and power steering, power brakes and power windows; a hard-to-find dandy.
Sold Under the Seal of Integrity
FRANK LEBER
7800 MANCHESTER ST 1-7898

'56 FORD VICTORIA
Jet black; immaculate inside and out, matching leather upholstery, power steering, automatic transmission, radio, heater.
$845
McMAHON FORD
4120 GRAVOIS MO 4-4104

1953 FORD HARDTOP
$10 DOWN, $4 week, 24 months; includes finance, no insurance.
GLOBE AUTO 4158 GRAVOIS

FORDS
TUDOR - FORDORS
STRAIGHT STICK—AUTOMATIC
55-56 MODELS—12 TO CHOOSE FROM
FROM $395
KRIBS FORD, INC.
10700 PAGE HA 9-4455

'57 WAGONS, $895
(2) Ford Country Sedans
V-8s, radios, heaters, Fordomatics, white walls; 1 blue, 1 red and white. Both ready to go!
JOS. NESSER MOTORS
6536 CHIPPEWA FL 1-6300

'52 Ford hardtop — — — $185
'54 Ford 2-door hardtop — $265
'54 Ford station wagon — $275
22 other '53 and '54 Fords to choose from. All at savings. No down payment if you qualify.
EASY PAYMENTS
GEO. PAPPA'S FORD
6116 Natural Bridge EV 5-2513

'58 FAIRLANE, $895
Ford; 8 cylinder; Ford-o-matic; excellent condition.
BENDER
COMET-MERCURY
2807 Olive JE 5-3220, JE 5-1616

'59 FORD GALAXIE $1695
2-door hardtop; fully equipped.
TUCKER-BROCK
OLDSMOBILE
4946 Natural Bridge EV 8-7457

CONVERTIBLES
'53, '54, '55, '56 FORDS
$295 to $695
BENDER
COMET-MERCURY
2807 Olive JE 5-3220, JE 5-1616

NEW '61 FORDS
FAIRLANE TUDOR
All factory equipment
Delivered at Stivers
$1943.55
STIVERS FORD in Ferguson
222 S. Florissant Rd. JA 1-7600

'57 FORD WAGON, $995
Ford-a-matic, V-8, radio, heater, white walls.
BENDER
COMET-MERCURY
2807 Olive JE 5-3220 JE 5-1616

'56 FORD $495
2-door V8; T. Bird motor; stick shift; runs and looks good.
WE DO OUR OWN FINANCING
KUGMAN
4301 Washington OL 2-6752

'60 Ford Fairlane 500, $1395
Standard transmission; V-8; absolutely perfect; 3 to chose.
JIM KEEHN MOTORS
Chrysler—Plymouth—Valiant
7982 Big Bend WO 1-1100

'57 FORD WAGON
This beautiful blue and white Country sedan has radio, heater, automatic transmission, white walls; like new; only $995.
PORTIS 7171 Page PA 7-7299

FORD, '56 custom V-8 2-door; light blue and white; Fordomatic, radio, heater; one owner; needs some body work. Just $445.
LINDBURG CADILLAC CO.
Sarah at Forest Park OL 2-6902

BEAUTIFUL 1951
Ford 2-door custom "6"; standard shift, radio, heater; immaculate condition; must sell; finance myself for reliable party. C. W. Johnson, PR 3-4900 or PR 1-9651.

Advertising Executive's Car
1961 Ford Galaxie; automatic; 8; radio, heater, power steering. MI 5-4320.

FORD, '56 V-8; automatic, beautiful 2-tone paint, full price $495, nothing down, $24.74 for 24 mo.; payments include interest and insurance; to qualify call MI 7-4293.
DICK BROWN 6855 Manchester

'56 Ford Parklane Wagon
'57 Pontiac Safari Wagon
'56 Chev. 4-door Wagon
'56 Chrysler 4-door Wagon
COSTELLO-KUNZE FORD
Fordland, West of Northland
9000 W. Florissant UN 8-9005

FORD '58; ranch wagon; V8 automatic. A real buy at $995.
SUBURBAN FORD, Inc.
YO 5-2580 Used Car Department

FORD, '59; Fairlane 2-door. Straight transmission, heater. Green with white wall tires. $1195.
CARSON PONTIAC
10230 Manchester YO 6-3786

FORD '55; Ranch wagon, V8; stick. Bargain $595.
SUBURBAN FORD, Inc.
YO 5-2580 Used Car Department

FORD, '59 station wagon Country Sedan, V8, standard shift, radio, heater, O.K. guarantee, $1545.
FELD CHEVROLET
7725 Manchester MI 5-4357

FORD, '57 Custom 300 2-door; 6-cylinder, radio, heater, automatic; new car trade, real nice; $695. L. J. Hood, Kingshighway and Southwest, PR 1-4565.

FORD, 1959 Galaxie; V8; white, 4-door, air conditioned, completely equipped, 16,000 miles, obsolutely perfect. Used as second family car. YO 5-1144.

FORD, '55; Squire; only $775
SUBURBAN FORD, Inc.
YO 5-2580 Used Car Department

FORD, '57; 4-door wagon; runs good; $495; E-Z terms. City Motors, CO 1-9525, 3455 N. Union.

FORD, '56 Country Sedan wagon; automatic, power steering, 9 passenger, excellent condition, $750. EV 2-6866.

FORD, '59 Ford Country Squire; fully equipped, 9-passenger, factory air; $300 down. Jess Hinton, PA 6-5566 or YO 6-8496.

FORD, '58; V8 Victoria; red and white; automatic transmission; 17,000 miles; like new; reasonably priced. Call VI 3-6082.

FORD, '60 Galaxie V-8 4-door; full power; sell $1895. CH 1-8761, 800 Delmar.

FORD '57; custom 2-door, 6-cyl., 35,000 miles, 1 owner, $595. UN 9-1066.

FORD, '56 station wagon; black; radio, heater, automatic; same as new. Owner, WY 1-2343.

FORD, '59; Galaxie; 2-door hardtop; many extras; private owner; $1800. Call SH 1-6481.

FORD, 1960 4-door standard 6; $1395, $195 down. MI 5-2481.
DICK JONES 2800 Big Bend

FORD, '55 convertible; clean; full price only $415; terms; trade.
KLINK 2217 S. GRAND

FORD, '59 sedan, 6; clean; take $50 and payoff $782. Must sell. LaRose, JA 2-9372.

FORD, '53; 4-door, automatic, $250, or best offer, PR 6-2852.

FORD, '55 V-8; clean; only $395. Hale, 4040 Gravois, MO 4-9272.

FORD, '56 wagon; stick shift; perfect; $600. PL 2-3724.

FORD, '53; OK; $149; E-Z terms. WILCO, 4477 NATURAL BRIDGE

FORD, 1960 Fairlane; sell or trade for older car. MO 4-4755.

FORD, '51—STICK, $150
B&W 2504 S. BROADWAY

FORD, '59, 4-door; A-1; $1050. Private, 5308 Easton. FO 7-5252.

FORD, '53 convertible; sharp. Dealer, 3511 S. Kingshighway.

FORD, '55 2-door V8; automatic; $395. WO 2-8976.

JEEP—JEEP—JEEP
Complete Stock New, Used Jeeps
Other Quality Used Cars
REUTHER AUTO SALES
11654 Olive Street Rd. HE 2-8408

JEEPS—NEW AND USED
JEEP OF ST. LOUIS, ST 1-7903
5970 Southwest. Open eves.

JEEP CENTER—New and Used.
MAIN STREET MOTORS
5000 W. Main st. ADams 4-5000

LOYD, 1959, 600 series; 12,000 miles, $400; will finance. EV 3-2600. Ask for Don.

'59 MERCURY PARKLANE CRUISER HARDTOP
Full power including windows and seats, fully equipped; all white with white walls. Must see to appreciate.
McMAHON FORD
4120 GRAVOIS MO 4-4104

MERCURY '54 hardtop; $350; nice blue and white; radio, heater, white walls, matching leather interior; owner in service. EV 2-3530

WE FINANCE ANYONE
$10 DOWN
These are the requirements
YOU MUST HAVE A JOB
YOU MUST HAVE $10
CALL NOW, DRIVE TONIGHT
Call Mr. Claxton
BEYER MOTORS
HU 1-9205
3436 S. KINKSHIGHWAY

1958 MERCURY
COLONY PARK WAGON
Polar white with all the equipment. Factory air-conditioning, power everything. Low mileage. Like new inside and out; original leather trimmed interior. A beautiful car for only $1595.
FOREST CADILLAC FIAT
FINEST USED CARS. PA 1-4093
Carondelet at Hanley, Clayton

'55 MERCURY, $395
2-door hardtop, blue with white top, V-8 motor, automatic, radio, heater, white walls.
LINDBURG USED CARS (South)
3630 S. Kingshighway FL 1-4203

MERCURY, '56 9-passenger station wagon; 16,000 miles; 1 owner; reasonable. HA 7-1826.

MERCURY, '55 hardtop; overdrive; white tires. FL 1-7317.

MERCURY, '53 4-door, perfect condition; $350. CO 1-9126.

MERCURY, '57; Montclair 4-door sedan; clean. TW 2-7213.

MERCURY, '58 white Montclair; power; $1200. GA 1-1775.

MERCURY, '52; perfect; $195. Terry, 1142 N. Kingshighway.

MERCURY, '54, 2-door; lots of extras; need $290; terms, trade.
KLINK, 3749 S. Grand PR 6-3479

'54 OLDS "98"
4-DOOR SEDAN
Hydra-Matic Radio Heater
$395
GREBE—FISCHER
3400 S. Kingshighway PL 2-0404

NOTHING DOWN
BALANCE, $585
'55 Olds Hardtop "88"; sparkling green and ivory with matching interior, full power, smooth automatic; no money down, pay $32.98 April 6. Pay nothing till then, 24 month, bank rates; payments include finance, no insurance. Call us today for credit O.K. PR 6-3479, Klink, 3749 S. Grand.

'56 OLDS 88 HARDTOP
Radio, heater, Hydra-Matic, white walls, tutone finish, matching interior.
$895
McMAHON FORD
4120 GRAVOIS MO 4-4104

OLDS, '58 "98" Holiday sedan, beautiful white finish set off with bronze top, power steering, power brakes, 6-way power seat, power windows, Hydra-Matic transmission, radio, heater and white walls, 1-owner; unusually clean; 25,000 actual miles; only $1795.
LINDBURG CADILLAC CO.
Sarah at Forest Park OL 2-6902

EXQUISITE 1958
Olds 98 Holiday hardtop 2-door, all accessories, absolutely like brand new throughout, mature executive owner, consider trade or finance myself if desired. $295 down. C. W. Johnson, PR 3-4900 or PR 1-9651.

OLDS; '59 "88" 4-door sedan; black with white top, V-8, automatic, radio, heater, white walls, one owner; 22,000 miles on speedometer; exceptionally clean at $1795.
LINDBURG USED CARS (South)
3630 S. Kingshighway FL 1-4203

OLDS, '58; 88 sedan; light blue, automatic transmission, power steering, power brakes, FACTORY AIR, safety seat belts, radio, heater, new whitewalls. $1595.
NOLTING OLDS
Oldest in Olds First in Satisfaction
10105 MANCHESTER YO 5-5611

BAD CREDIT?
Bankrupt repossessions. We'll sell you a car and finance it. Lennemann, Mr. McCulley PA 6-3330.

OLDSMOBILE, 1957 "88" Holiday sedan; full power, low mileage; like new; sacrifice or older car in trade; private. 7259A Manchester. ST 1-1025.

OLDS, '57 Super "88" hardtop; beautiful seafoam green with radio, heater, white; full power, like new, $1195.
7171 Page PORTIS PA 7-7299

OLDS, '53; fully equipped. Sharp! $285, no money down. Call us to qualify. PR 1-2213.
KLINK 2217 S. GRAND

OLDS, '57 Super "88" 2-door hardtop; $800 or take over payments. Jess Hinton, PA 6-5566, 9 to 5.

OLDS, '57; 4-door hardtop; 1 owner; 44,000 miles; only $1095.
DICK JONES MI 5-2481

OLDS, '57; super 88, 4-door hardtop, full power, new tires, $995. PL 2-0644.

OLDSMOBILE '56 88 hardtop, A1, must sell. JA 1-0960; JA 2-3780.

OLDS, '55 Super "88" Holiday hardtop; many extras; very clean. Private owner, VI 3-1554.

OLDS, '58 Fiesta wagon, air-conditioned, full power, $1695.
DICK JONES, MI 5-2481.

OLDS; '57 Super "88" Holiday sedan hardtop; power steering; air; new tires. PA 6-2195.

OLDS, '57; 4-door V-8, good tires, air conditioning, power, YO 5-5601, after 5 call VI 3-3277.

OLDS, '56 Super 88; very clean; A-1 mechanically; power steering, brakes, new tires, $750. PR 2-3886

OLDS, '56; 2-door hardtop, $745.
McKELVEY OLDS JA 1-1134

OLDS, '52, good tires, new battery, automatic. HU 1-2580.

OLDS, '58 2-door hardtop, $1395.
McKELVEY OLDS JA 1-1134

OLDS, '56 "88" sedan; good condition, $750. PR 3-9552.

OLDS, '53, '56, '57, real buys. BUFF'S 2819 Gravois PR 6-2076

OLDS, '54 hardtop; clean; $295. Terry, 1142 N. Kingshihgway.

'58 BELVEDERE $1095
4-door hardtop, V-8 automatic; new-car trade-in; low mileage; 1-owner.
BENDER
COMET-MERCURY
2807 Olive JE 5-3220 JE 5-1616

PLYMOUTHS
'58 brown V-8 sedan — — $845
'57 blue V-8 hardtop sedan, $645
'56 Belvedere 2-door 6 — — $595
'56 Savoy 4-door V-8 — — $595
McDANIEL
4850—Natural Bridge—4850

'60 PLYMOUTH, $1495
Belvedere 2-door, radio, heater.
GENE JANTZEN CHEVROLET
5400 Natural Bridge CO 1-9000

PLYMOUTH, '59 Belvedere 4-door sedan; beautiful black finish; air-conditioned, full power, automatic transmission, radio and heater. Only $1395.
M. A. DORN MOTORS
1150 S. Big Bend ST 1-5574
2 Blocks South of Clayton Rd.

PLYMOUTH, '54; Belvedere wagon; good clean car; good tires; standard shift; extras. See at St. Ann's Crown Finance, HA 9-6200, HA 7-2362.

PLYMOUTH, '53, 2-door; runs A1; need $185; will finance. Klink, 3749 S. Grand, PR 6-3479

PLYMOUTH, '59 Sedan; V-8, Torque-flite; power steering; like new; $950. LaRose, JA 2-9372.

PLYMOUTH, '56 wagon; clean; runs A1; $485. Will finance, trade.
KLINK 2217 S. GRAND

PLYMOUTH, '53; wagon, runs good, $150. Call Dealer CE 1-9637

PLYMOUTH, '57; 2-door, stick, $495. B&W, 2504 S. Broadway.

PLYMOUTH, '56; V-8; sedan; $528. 2844A Eads, PR 3-5381.

PLYMOUTH, '60 station wagon; $1895. McKelvey Olds, JA 1-1134

PLYMOUTH, '56 Belvedere 4-door; A1; bargain. TA 1-9771.

PLYMOUTH, '57; tudor, 8, stick, black-white, $550. PR 2-3862.

PLYMOUTH, '55; very nice; $250. Terry, 1142 N. Kingshighway.

'59 PONTIAC STATION WAGON
White with green interior; radio, heater, Hydra-Matic, power brakes, power steering, white walls; looks showroom new; see this today.
Sold Under the Seal of Integrity
FRANK LEBER
7800 MANCHESTER ST 1-7898

PONTIAC, '57 hardtop sedan; blue and white finish; radio, heater, Hydra-Matic, white side wall tires. A lot of transportation for only $995.
LINDBURG CADILLAC CO.
Sarah at Forest Park OL 2-6902

PONTIAC, '55; clean; $395. Terry, 1142 N. Kingshighway.

Follow the "Swap" Column—
Classification 31
In Post-Dispatch Want Ads

PONTIAC, '55 4-door wagon; radio, heater, automatic; real sharp; $595. L. J. Hood, Kingshighway and Southwest. PR 1-4565.

PONTIAC, '60 Catalina; take over payments. See after 12 noon, 2236 Huntington, Overland 14.

PONTIAC, '53; exceptional; 8, stick, radio, heater, private, bargain, must sell. PA 1-7100.

PONTIAC, '54 4-door sedan; $550 or take over payments. Jess Hinton. PA 6-5566, 9 to 5.

PONTIAC, 1957 hardtop; standard transmission; 1 owner. Like new. $895. Dick Jones, MI 5-2481.

PONTIAC, '48; runs good; $75. Bob Holley, 3700 Nat'l Bridge.

PONTIAC, '55 Star Chief, 1 owner, $495. Dick Jones, MI 5-2481.

PONTIAC, '60; 4-door hardtop; equipt; power; $2100. YO 5-2953.

'60 RAMBLER AMBASSADOR
This Super 4-door is low mileage and just like BRAND NEW and fully equipped including power steering and brakes. Only
$1895
VINCEL
3291 S. Kingshighway FL 1-3291

'55 RAMBLER STA. WG. $495
Fully equipped; overdrive; tip top condition throughout; ideal second car. This little car carries a 60-day written guarantee.
METRO
CITY OF LIGHTS
Missouri' Largest Dodge Dealer
10900 Manchester at Lindbergh
(Across from Robert Hall)
YO 6-8634

ANHEUSER RAMBLER
5244 Nat. Bridge EV 5-6556

RAMBLER '57 Rebel wagon $795.
SUBURBAN FORD, Inc.
YO 5-2580 Used Car Department

RAMBLER, slick 1958 Cross Country wagon; power. JA 1-2617.

RAMBLER, '51 wagon; $165. Charles Motors, 2931 Nat'l Bridge.

RAMBLER, '55; 4-door; good; stick shift; nice. WY 4-9720.

RAMBLER, '52; looks good; $135. HE 2-4652 after 5:30.

STUDEBAKER, '54 Landcruiser; tires, motor good, body fair; $175. JA 2-3864.

STUDEBAKER, '59 Lark; automatic transmission; black; 2-door; $1245. TR 2-7973.

STUDEBAKER, '51; automatic, runs good. $85. Tab, EV 2-5812.

'58-'59 THUNDERBIRDS
Choice of color; AIR - CONDITIONED; all with power and fully equipped; excellent condition; low mileage cars.
McMAHON FORD
4120 GRAVOIS MO 4-4104

THUNDERBIRD, '59 hardtop; fully equipped; beautiful black with white-wall tires; 1 owner; must see to appreciate.
MURRAY
Mercury, Comet, Taunus Dealer
4900 Natural Bridge CO 1-2757

THUNDERBIRD, '60 hardtop; full power; make offer. 3858A Eichelberger.

TRIUMPH TR 3, 1959; clean; $1800. FL 3-9911. John Schroeder.

TRIUMPH TR3, 1960; leaving for service; private. CO 1-0062.

CLEARANCE SALE
ALL '60 VALIANTS
TREMENDOUS SAVINGS
GOLDBECK MOTORS
5148 Natural Bridge EV 5-3707
Plymouth-De Soto-Valiant Dealer

VALIANT, '60 "200" 4-door sedan; radio, heater; automatic transmission; white-wall tires; $1685 or take over payments.
JESS HINTON PA 6-5566, 9 to 5

VALIANT, 1960; V200; 7000 miles; like new. Dick Jones, 2800 Big Bend; MI 5-2481.

VALIANT, '60; take over payments; like new; 1224 N. 49th St. St. Louis, Ill.

VALIANT, '60; radio, floor shift; good shape; 1 owner. FO 7-2561.

PRICES CUT ON ALL REMAINING
1960 PLYMOUTHS—VALIANTS

$1388 FULL PRICE FACTORY EQUIPPED

$99 DOWN 39.90 MO 36 MOS. Includes Interest Insurance extra.

If you have a car now, or owe money on it we will pay it off and accept the trade-in as the down payment. No payments until May, 1961.

OPEN WEEKDAYS 'TIL 10 P.M.

TED'S MOTORS
DeSOTO-VALIANT-PLYMOUTH DEALER
7486 MANCHESTER at Big Bend ST. 1-5557

ST. LOUIS' OLDEST—RELIABLE TRANSMISSION AND MOTOR SPECIALISTS
MOTORS and TRANSMISSIONS EXCHANGED or OVERHAULED

FREE TOWING AND CAR TO USE IF WE DO WORK—CAR DOES NOT HAVE TO BE PAID
EV. 1-7270
NO MONEY DOWN! If You Qualify . . .
Guarantee TRANSMISSION & MOTOR CENTER
Open 7 to 7 SUNDAY 10 to 2
4718 NATURAL BRIDGE

MOTORS—TRANSMISSIONS
EXCHANGED NO MONEY DOWN If you qualify OVERHAULED
4,000-MILE GUARANTEE WITHOUT CHARGE
FREE TOWING If we do the work
Car To Drive While We Work On Yours
FAMOUS AUTO SERVICE
Across from Busch Stadium
2914 N. GRAND Open 7 a.m.-7 p.m. Daily JE 3-5311

AUTOMOBILES FOR SALE 170

LOWER PRICES
LATE MODEL PONTIACS
'60 Catalina Coupe $2195
'60 Ventura Coupe $2295
'60 Star Chief — — $2295
'59 Catalina 4-Dr. — $1495
'59 Catalina Wag. $1695
'59 Cat. Spt. Cpe. $1595
'59 Star Chief 4-Dr. $1895
VINCEL
3291 S. Kingshighway FL 1-3291

'60 CHEVROLET CONVERTIBLE — — $2450
'59 CHEVROLET CONVERTIBLE — — $1995
'58 CHEVROLET CONVERTIBLE — — $1595
'56 PONTIAC CONVERTIBLE — — $1045
100 OK Guaranteed Cars in Stock
TAKE OUR CARS TO YOUR MECHANIC BEFORE YOU BUY
FELD CHEVROLET
7725 Manchester MI 5-4357

FORD, '60 Galaxie; full power, factory air-conditioned; far below dealer's cost.
'58 T-Bird; power; priced very low.
'60 Plymouth; power; priced far below dealer's cost.
'57 Pontiac; power; only $695.
MENDENHALL
23rd and Washington CE 1-8205

'59-'60 WAGONS
CHEVROLETS and FORDS
Straight sticks and automatics; 6s and 8s; 2-doors and 4-doors; many colors to choose from. Priced to sell.
McMAHON FORD
4120 GRAVOIS MO 4-4104

I WILL SELL your car on consignment. Ray's Auto Sales, 4206 E. Natural Bridge. JE 5-1866.
WE CAN and will sell you a car. We do our own financing. Phone Mr. Crow, dealer, MO 4-9272.

FOREIGN & SPORTS CARS 170A

1961 FIAT
FEBRUARY SNOW SALE
$1.00 OVER OUR INVOICE
The following models in Stock only
1961 sport convertible — — 1083.34 plus $1.00
1961 Bianchina convertible — 1136.34 plus $1.00
1961 600 wagon — — 1408.34 plus $1.00
1961 1100 wagon — — 1700.74 plus $1.00
1961 750 Abarth — — 1784.20 plus $1.00
1961 2100 sedan — — 2516.94 plus $1.00
1961 1500 Spyder — — 2760.74 plus $1.00
1961 500 Jolly — — 1488.34 plus $1.00
These Fiats all carry New Car Warranty
FOREST CADILLAC FIAT
FINEST USED CARS FA 1-4093
Carondelet at Hanley, Clayton

SPECIAL
Class "H" type sports racer. Ready to run. Complete equipment list and past history at
CAHILL MOTOR CO.
7434 MANCHESTER MI 5-6360

CORVETTE, '59; silver with red trim; white top; 230 horsepower, 3-speed, like new.
'58 Corvette; turquoise with white top; 270 horsepower; 3-speed; very clean.
BARFORD CHEVROLET
8500 MARYLAND PA 5-3600

CORVETTE, '59; 290 F I, 4-speed; $2700. PA 5-5579, 8:30 to 7 p.m.
CHEVROLET, '60 Corvette; stick, radio, heater; $2900. YO 5-2953.
ENGLISH '59 Ford wagon $695
SUBURBAN FORD, Inc.
YO 5-2580 Used Car Department

FIAT-ABARTH, 59 sedan; sell or trade for more docile import. EV 4-0407.
FIAT, '59; 1100; $725; call FO 7-2400, Ext. 803, after 6 p.m.
GOLIATH, '58; black, station wagon; real good. JA 1-7056.

'58 Hillman Convert, $795
Beautiful white with red leather interior; radio, heater, white walls; 1 owner; low mileage. Must see.
Continental Cars, Ltd.
6959 DELMAR VO 3-8585

LANCIA, '59; Aurelia GT coupe, top condition, real bargain, GA 5-3047 or PA 5-1986.
M.G., '52 TD; new chrome engine, tires. Must sell. Make offer. EV 3-1359 after 6 p.m.
M.G.A., '58 roadster; exceptional condition; 18,000 miles; a bargain at $1275. WO 1-0444.
MG '60 Magnette; 4-door; radio; heater; etc., like new; must sell. TO 5-9228.

$AVE
NEW '61 MORRIS
Minor 1000's. Wide Selection.
$1379
LEE-JACK IMPORTS
5049 Natural Bridge EV 5-0511

MUST SELL
'58 Morris Minor, 2-door, radio, nice 2nd car, priced right. Call VE 2-5054.
PORSCHE, '59; 1600; sell or trade for '59-'60 Volkswagen plus cash. TO 7-7537.
PORSCHE 1954 coupe, like new. 7434 Manchester, MI 5-6360.

'59 RENAULT $995
Dauphine, radio, heater, low mileage, excellent condition, only $995.
BENDER
COMET-MERCURY
2307 Olive JE 5-3230, JE 5-1616

RENAULT, '58 Dauphine; powder blue; white-wall tires; immaculate inside and out; top mechanical condition; this economical compact can be yours for only $795.
Wright Motors, South
Hampton at Southwest MI 5-4046

RENAULT DAUPHINE; talk to me before you buy, I'll save you hundreds. Mr. Hallums, Kirkwood Motors, YO 5-1204.
RENAULT, 1960 Dauphine; radio, heater, white wall tires; sharp. ask for Dennis. MI 5-6360.
RENAULT-Dauphine, '59; better than average condition; radio, heater; private. TE 5-3039.

FOREIGN & SPORTS CARS 170A FOREIGN & SPORTS CARS 170A

IMPORT SPECIALS

SEE TODAY
'61 Renault Dauphines
$1529
FULL DELIVERED PRICE
Includes heater, directional signals, white walls, etc. 4 CV FULL PRICE $1219 Delivered in St. Louis

SEE TODAY
1961 TRIUMPHS
$2762
FULL DELIVERED PRICE
Includes heater, directional signals, white walls. 4 Speed Transmission, etc. Nothing To Be Added.

USED IMPORTS

'59 VOLVO	$1395	'59 FIAT ABARTH	$ 795
'58 PEUGEOT	$1095	'56 TANUS	$ 495
'58 MG FIXHEAD	$1395	'59 RENAULT	$ 895
'60 VAUXHALL	$1295	'59 JAGUAR 3.4	$2395
'60 RENAULT	$1195	'59 TR-3 Roadster	$1395
'59 FIAT "1100"	$ 895	'58 SIMCA	$ 795
'60 TR-3 Roadster	$1995	'59 CORVETTE	$2495
'60 TRIUMPH	$ 895	'59 SPRITE	$1195

Many, Many More to Choose From
1. LOW BANK FINANCING
2. AMERICAN TRADES CHEERFULLY ACCEPTED
LIBERAL TRADE ALLOWANCES
BARRY FOREIGN IMPORTS
Authorized Volvo • Renault • Triumph • Peugeot Dealer
10112 MANCHESTER YO 5-0576

ECONOMY CARS
Low-Mileage Premium Cars

'60 Skoda	$795	'59 Volkswagen	$1150
'59 Morris	$875	'60 Dauphine	$1150
'57 Metropolitan	$795	'57 English Ford	$ 550
'60 Fiat Bus	$795	'55 Austin-Heal.	$1095
'59 Simca Wag.	$695	'60 MGA	$1775

BRAND-NEW '61's

RENAULT DAUPHINE	$1529	TRIUMPH TR-3	$2762
RENAULT 4CV	$1229	PEUGEOT SEDAN	$2370

MAJOR IMPORTS
Authorized Renault-Triumph-Peugeot
Complete Parts and Service
5474 NATURAL BRIDGE EV 2-8585

FOREIGN & SPORTS CARS 170A

RENAULT, 1959; radio, heater, reasonable. TE 2-7389.
SPRITE, '60; A1 condition; priced to sell. TA 1-9771.
TRIUMPH T R 3 A; '59; top condition; radio, heater, electric overdrive, wire wheels; never raced, $1895. Private, CR 3-5453.
TRIUMPH, TR 3, 1959; both tops, new tires, equipped; never raced. By owner. Kellogg 7-4415.
TRIUMPH TR-3; reasonable; must sell quickly. TA 2-1185.

AUTOMOBILES WANTED 171

TOP DOLLAR FOR ALL LATE MODEL CARS
'57's-'58's-'59's-'60's
BRING YOUR TITLE—GET CASH
LINDBURG USED CARS
3630 S. Kingshighway FL 1-4203

ALL AUTOS BOUGHT
We need them. Klink, 2217 S. Grand
JOHN SAYS
We Need 200 Used Cars
BRING YOUR TITLE; GET CASH
VINCEL
3291 S. Kingshighway FL 1-3291

Clean Cars Wtd.—Top $$
Bring title. L. J. Hood, Kingshighway and Southwest, PR 1-4565
Salvage, Wrecks, Junkers
CAR CITY AUTO PR 6-4787

CHEVY, '58 or '59; low mileage, cash, private. Davis 6-0885.
CLEAN '59 Impala convertible, white; reasonable. EV 1-9030.
WILL take cars on consignment to sell. Dealer call VE 2-7272.

AUTO REPAIRING, PAINTING 172

Motors and Transmissions
OVERHAULED-EXCHANGED
No Money Down If You Qualify
MISSOURI TRANSMISSION & MOTORS
2314 N. Union FO 1-1050
ST. Louis Trans. & Motor Service
3400 Washington. JE 5-5600

TRUCKS, TRACTORS, COMMERCIAL TRAILERS 173

BRAND-NEW 1960 DODGE TRUCKS
$1595
ST. ANN MOTORS, INC.
PE 1-1233

NEW and USED TRUCKS AT TERRIFIC DISCOUNT
PAT PATTERSON FORD
3620 S. Kingshighway PL 2-6465

TRACTORS AND TRAILERS
Several makes and models; ideal city equipment; will build new bodies for trailers; priced right; financing available.
CARTAGE EQUIPMENT CO.
3200 N. Broadway MA 1-0441

CHEVROLET '57 tractor, Midwest, 7205 St. Charles Rd. PA 7-2844.
CHEVROLET, '53; ½-ton panel; solid, $195. UN 9-2473.
BRAND NEW 1960 FORD TRUCKS
CLOSE-OUT DEALS
SUTTON FORD
8025 MARYLAND PA 7-8092

FORD, '59 F700 LWB, like new. '59 Chev. tractor; 2-speed; air. '59 Chevrolet tandem dump.
VANDEVENTER AUTO SALES
717 S. VANDEVENTER

TRUCKS, TRACTORS, COMMERCIAL TRAILERS 173

FORD, '59 tractor, F750, 900 tires, road-ready. UN 9-3090.
FORD, 1951 vanette; dual rear wheels; sacrifice. MI 5-4060.
FORD, 1953; ½-ton panel, reasonable. PA 5-3661.
FORD '60 Pick-up; private
CE 1-5723 2331 Olive
GMC; '58; 15 ft. furniture van. VO 3-4322.
GMC, '61; V-6, pickup; 12 months guarantee; $1860. Franke Auto Sales, 5822 Gravois, FL 3-4644.
GMC, '52 ½-ton; clean; only $395. Hale, 4040 Gravois, MO 4-9272.
REAL bargain; 60 to pick from, '46 to '58 models, all body types. BARNEY'S, 4415 MANCHESTER TRAILER; 4x6, for any use; reasonable. TH 8-7083.

TRUCKS, TRACTORS TRAILERS WANTED 174

SHOP the rest, sell your truck to the best. ARNO, 1915 N. Ninth.

Mobilehomes, Travel Trailers 180

SHASTA SALE!
The nationally famous self-contained travel trailer offered for the first time at the ridiculous sales price of $995 or $195 down on E-Z terms; there are completely new 1960 models, featuring the new AIR LINE toilets, large water storage, oven, gas kite and 50 more luxury items. SEE, CALL OR WRITE CENTRAL TRAILER SALES, 6511 State st., East St. Louis, Ill., EX 7-5907. Open evenings and Sundays.
FORSHEY
MOBILE HOMES
10' wide from $3995
MOBILE OFFICES
From $985
TRAVEL TRAILERS
Parts—Insurance
PA 1-0270
6927 OLIVE ST. RD. Hwy. 340
New Location
Across from GEM north
ALDERSON TRAILER SALES
Special 10x50 Aluminum, $3995
Used, as low as $100 down.
TRADE ANYTHING OF VALUE
10800 PAGE HA 9-1444
Lazy "J" Mobile Homes, Inc.
Down payments from $250; our high quality and low overhead saves you $$$$. Daily and Sunday 10 to 9 p.m.; Sat. 10 to 5. Two miles west of Wentzville, Mo., on Highway 40. Fairview 7-4726.
TRIPLE B SALES
20 display models. Anything in insurance; 2 miles west new bridge on by-pass 40-70, St. Charles Hy. 40-61 Gumbo. RA 4-8811.
Clouss Trailers
YEAR-END SALE; NEW, USED. 6801 Olive st. rd. W. City PA 5-4539
NEW 55x10 2-BED
$4395
BEN'S TRAILER SALES
By-pass 40 & 70, St. Charles, Mo.
COPE MOBILE HOMES
Large Selection, New and Used. 7901 ST. CLAIR (HYWAY 50) EAST ST. LOUIS, ILL. Express 7-2112 BR 1-2131
HUB TRAILER CO.
See new Detroiter Span-O-Wide with 14x16' living room. 10501 Highway 66, Kirkwood, Mo. YO 5-6600

Mobilehomes, Travel Trailers 180

USED CLUB HOUSES
MOBILE HOMES
We have a good selection of trailers that are priced to sell now. See these:
FRANKLIN TRAILER SALES
5145 N. Lindbergh, Bridgeton, Mo. 66 and Lambert Field PE 1-0444
LOBMASTER SALES
60 new and used units; lowest prices, highest trade. Highway 66 at Airport, PE 1-3862.
REPOSSESSIONS
MOST FOR THE MONEY
PE 1-3862
GRASK TRAILERS
3701 S. Lindbergh, YO 6-3907
½ mile south of 66 overpass.
AMERICAN—TRAVELO
GREATEST LINES—WESTWOOD
Geo. Wilson Trailer Coaches
4500 N. Lindbergh PE 1-1192
HART MOBILE HOMES
Open 9-9 p.m. Between O'Fallon & Lebanon, Ill., Hwy. 50. ME 2-4493.
1957 CASAMANANA, 36', A1; $1200. HA 7-1170.
FRONTIER, '58; 2-bedroom, 42 ft.; $2995. WO 2-3740.
LARK, '60; $200 down and take over low payments. TH 8-7856.
LIBERTY, '58 trailer; 8'x42'; 2-bedroom. HA 7-2103.
28x8 Ft. 1954 Continental, nice bath; 25-ft. trailer; awning optional; $200 cash, take over payments $57 per month. Phone 120W Dupo, Ill.

TRAILERS WANTED 181

MOBILEHOMES, TRAVEL
CASH FOR YOUR TRAILER
FRANKLIN TRAILER SALES
5145 N. Lindbergh, Bridgeton, Mo. 66 and Lambert Field. PE 1-0444
MERCURY, '55 4-door, and 4 rooms furniture; trade for clean 2-bedroom house trailer. TE 7-9320

Radios, Batteries, Parts, Tires 183

BUICK motor, '55 straight stick transmission, complete; '58 Pontiac motor, straight stick transmission, complete. Quality Auto Salvage, RA 4-4804 or Crestwood 2-3778.
'56 FORD motor, good condition, $85. PA 1-3216.
STICK TRANSMISSION SET-UP for '58 Mercury; also Turnpike motor. Many other stick set-ups. Chouteau Auto Parts, 2912 Chouteau.

ANIMALS, LIVESTOCK 200

10 CALVES, 2 weeks to 3 months old. VI 3-4285 after 5 p.m.

DOGS—CATS 202

VISIT SPRY FARMS
"The Home of Thoroughbreds"
For a Really Nice Dog or PUPPY
Over 20 Breds on Display
6180 DELMAR
BARGAIN-PRICED PUPS
Large selection, many breeds; new arrivals daily; kittens, monkeys, hamsters, mice, etc.
NATIONAL 3021 OLIVE
AFGHAN Hound; champion sired. A.K.C.; at sacrifice. JE 3-6287.
ALASKAN Malamute, A.K.C.; puppies, 7 weeks; $100 up. UN 8-3949.
BASSETS; A.K.C., healthy, 8 weeks old, heavy bone, low slung, also stud service. CA 7-5211.
BASSET, pedigree, 5 months old. $45. PR 1-0334.
BASSET pups; A.K.C., female, male. Jean-Mac Kennels, JU 7-6961
BASSETT pups, $30; real beauties. TW 2-7671.
BOXER, registered female, 8 months, long dose, black mask; spayed, all shots. TE 7-0942.
BOXER, male, A.K.C., 11 months; make offer. MI 5-6470.
CHIHUAHUA Puppies; 3 males; 2 short coats, 1 cream long coat. A.K.C. registered. Skyline 3-2663.
CHIHUAHUA pups, females, $25. HA 9-2350.
CHIHUAHUA puppies, AKC registered, cheap ST. 1-6763.
COCKER SPANIEL, male, AKC, blonde, 9 months old, $25. JE 5-1556, HA 9-0503.
COCKER PUPPIES, A.K.C., wormed, shots; stud service. JA 1-9456.
COCKER PUPPIES, registered. VI 3-5492 after 5.
COLLIES; A.K.C.; 2 males; tricolor; 8 months, Butler 5-4957.
COLLIE PUPS, A.K.C., 8 months, $35. VE 2-7670.
COON DOGS, 2; cheap, 2359 N. 53rd st., E. St. Louis. UP 4-4993.
DACHUND; study service; very good dog. PR 4-0263.
DOG HOUSE; new, redwood, $10. 6301 N. Broadway, EV 5-5350.
ENGLISH BULL PUPPIES; A.K.C registered. TE 5-4103.
GERMAN SHEPHERD Pups, Champion Wotan sired, large stud service, Whitehall 8-3607.
GERMAN Shepherd Pups, A.K.C., guaranteed health. SH 1-8611.
GERMAN Shepherds, all ages, $50 up terms. FI 3-1135.
PEKINGESE; A.K.C.; female. EV 2-3462.
POINTER pups (2); also grown beagle and pointer. HA 9-1008.
POODLE puppies, white, male, miniature, A.K.C.; best show prospects; reasonable. HE 2-4206.
POODLES; toy silver, black, white; stud service. A.K.C. IV 7-4523.
POODLES, TOYS; stud service, clipping. Club Casino, PR 6-8500.
POODLES—MINIATURE
$50 UP TH 8-3141
BPOODLES, miniatures, A.K.C., proven bitch, puppies. UN 8-4248.
POODLES, silver, black, male, miniatures, A.K.C. PR 1-4112.
POODLES; adorable black miniatures, A.K.C. JA 1-7950.
POODLE PUPS, 1st black, Melsen blood line. EV 2-4655.
PUPPIES FOR SALE
All thoroughbreds; distemper inoculated. Spry Farms, 6180 Delmar.
RETRIEVERS; golden, black and yellow Labrador pups. HE 2-8394.
TOY POODLE Stud Service. PR 6-8264.

HORSES AND VEHICLES 205

MIDWESTERN saddle horse, pony and equipment sale Sat., Feb. 25, 10 a.m., Union Stockyards, Springfield, Mo. Tony Thornton manager, 1200 W. Norton rd., Phone UN 6-4311, Springfield, Mo.
GELDING, 14 hands; child's; gentle. UN 8-3949.

BIRDS FOR SALE 211

A.B.S. PARRAKEETS
Beautiful birds, in full plumage.
SPRY FARMS 6180 DELMAR
PARAKEETS, canaries, cages. Hagemeier Pet Shop, 509 S. Hanley, PA 5-7757, open Sun 11-2.
PARAKEETS, $1.98; canaries, $1.49; parrots, cages, supplies.
NATIONAL 3021 OLIVE

AIR-CONDITIONING EQUIPMENT FANS—WINDOW FANS 214

AIR CONDITIONER, Westinghouse, 1 hp., 1 ton, VE 2-6709.
3-TON cooling, whole house, installed $895, terms. MI 7-1816.

AIRCRAFT 215

LUSCOMBE, all metal, just licensed, 2-seater, good condition. Triangle 7-2175.
¼ INTEREST Cessna 182, ADF Omni, standby transmitter, full panel, 1 time engine, just annual, $2250; based at Alton, Ill. FO 7-2400, Extension 803.

ANTIQUES WANTED 218

CALL WEBER, JE 5-1460
Cutglass, painted china, Oriental rugs, furniture, gold coins, jewelry. HE 2-4493 Evenings and Sundays
ANTIQUES furniture, bric-a-brac, art objects. Prosser's. FO 7-1897.

AUCTION SALE 219

AUCTION
RANCH MOTEL
Fri., March 10, Springfield, Mo., 100 E. Kearney on U.S. 66 and 166 at Junction 65; 17 modern deluxe units; terms, cash or $85,000 loan may be carried. For further information
TONY THORNTON AUCTION SERVICE
Auctioneers, Liquidators, Appraisers
Phone UN 6-4311
1200 W. Norton rd. Springfield, Mo.

BICYCLES, MOTORCYCLES 221

BSA, '58 SR; 6800 actual miles, remodeled, with chrome; must see to appreciate. MI 5-1524.
MOTOR Scooters; Sears; '50; good condition; $150. Call after 2 p.m. Davis 6-1077.
HARLEY-DAVIDSON, F.L.H.; 2000 miles; quick sale. UN 9-3039.
'47 HARLEY Davidson, 3-wheel motorcycle, good shape. JA 1-4060
SCOOTERVILLE, 5033 Delmar
Cushman Mustang FO 1-7512
'60 SPORTSTER, 5500 miles; goodies in and out. Can arrange financing; will trade. JA 1-9000 after 6 p.m. or Sunday.

BOATS AND MOTORS 223

St. Louis Boat & Motor Co.
5800 DELMAR
Visit the boat show now going on at St. Louis Boat & Motor motor company. Free refreshments and gifts.
OPEN 9 A.M. TO 10 P.M. DAILY
St. Louis Boat & Motor Co.
5800 DELMAR
YES
WE SELL ALL MAKES
BOATS & MOTORS
70 H.P. INBOARD
$1800 DELIVERED
THE BEST FOR LESS
Mo. Boat & Auto Service
2012 Lucas Hunt Rd. EV 5-0407
FISHERMAN'S HANDY "6"
Mercury has done it again! The handiest little fishin' outboard you have ever used; "6" h.p., 49 lbs., jet exhaust, and it's as quiet as a full gear shift, slip clutch, prop lazy Susan stream. Come in and see this fine Mercury outboard.
ST. LOUIS SPORT SALES
2904 OLIVE JE 5-7100
Open Tues. & Thurs. 'til 8 p.m.
Play as You Pay
BUY A GLASSMASTER BOAT
SCHNEIDER 4911 Neosho
DO YOU WANT A WINNER?
SEE THE WINNER BOATS NOW ON DISPLAY.
SCHNEIDER, 4911 NEOSHO
BOATS and MOTORS—Used
MANY FINE BUYS!
J. H. GLASER & SON
6305 Natural Bridge CO 1-4404
OPEN EVES. 'TIL 9
Hydro Swift is better
Because its built better
Schneider 4911 Neosho
HAVE YOU TRIED
Ray George Co. 3456 S. Grand
SABRE CRAFT DEBUTANTE
FINEST BOAT AFLOAT
SCHNEIDER, 4911 NEOSHO
BOATS—MOTORS—TRAILERS
BUD'S PLACE
4443 Chippewa PR 1-0816
EVINRUDES; 2, electric dual controls; perfect Little Dude trailer, 1700 st. Louis st. 6611 Fyler.
SEE BOAT CITY DISPLAY at the St. Louis Boat & Sport Show between Feb. 17th to 27th. For information call BR 4-0839.
DOCK SPACE available now, Lake Center Harbor, Alton Lake. HA 7-3500, ext. HA 9-0503.
DOCK SPACE, now available. Palisades Yacht Club, Portage Des Sioux, Mo. SK 3-2707.
26 FT. Richardson Cruiser; sleeps 4; gas galley, stand-up head, well equipped. HA 4-1566.
14' FIBERGLASS runabout and trailer, $550. VE 2-4933.
15' METAL Boat; Elgin 5, new trailer; $225. JA 4-1602.

BOOKS & PERIODICALS 225

BEACON MIDWOOD MONARCH 50,000 other paper back books. Moon Sign book. Motor's Auto Repair. 3626 Olive. JE 3-4160.

BUILDING MATERIALS 227

CLEARANCE SALE
Used Doors, Windows, Plumbing and Lumber. JE 1-8868
Andrew Schaefer Co.
4230W Natural Bridge
USED BARGAINS! !
Joists, 2x4s, sheathing, flooring, timbers, pipe, structural steel, plumbing, fixtures; low prices. Aalco Wrecking Co., Clayton and Newstead. JE 1-1770.
A BUILDING; steel, in Okla., 100' clear span x 320' x 25' high, sell this week, bargain, all 95c sq. ft., dismantled, marked, loaded, sell ½. Phone 194, H. Greenberg, Murphysboro, Ill.
PRE-FINISHED mahogany panels ⅛" 4x8, $3.95 each.
210 lb. roofing shingles, $4.95 sq. light colors.
Particle board; ¾"x4x8, $3.95. HA 9-7902 1480 Page Industrial
BUILDING bricks, $25 M. delivered; MA 1-4096.
CEDAR closet lining; 40-ft., $5. 1434 and 6300 N. Broadway.
CHAIN LINK FENCE
Low winter prices. VI 3-7498.
CHAIN LINK FENCING
42x11 gauge, 25c ft. MI 7-1875.
CEILING TILE, 12x12, new grade A white, 12c. 1434 N. Broadway.
FIR; clear finish; all sizes; winter closeout; ½ price. 6300 N. Broadway, EV 5-5350.
FIR; new, 2x4x8; good; 40c each. 6300 N. Broadway, EV 5-5350.
KNOTTY pine, new select A-grade, 15c board ft. 6300 N. Broadway.
LUMBER, new; big mill; all kinds; good quality; 4' and 6' lengths; about ½ price. EV 5-5350.
NEW 1 by 12 western white pine; 9½c a sq. ft. TH 5-7005, 13170 Gist, Bridgeton, Mo.
PLASTERBOARD; new, 4x8 only, $1.75 each. 1434 N. Broadway.
PLYWOOD, NEW, 4'x8' Sheathing, Sanded Clear 1 Side

5-16"	$2.66	¼"	$2.94
⅜"	$3.01	⅜"	$3.92
½"	$4.20	½"	$5.11
⅝"	$4.75	⅝"	$6.30
¾"	$6.02	¾"	$7.28

1434 and 6300 N. BROADWAY
CE 1-8136 EV 5-5350
PREFINISHED Plywood Paneling at half price; 4x8 sheets $4.69 cash-carry. Kaplan Lumber, 1631 W. Clay, St. Charles, Mo. Open Sunday, every day except Saturday
REDWOOD; new, clear grade A; ½ price; all sizes. EV 5-5350.
ROOFING, seconds, $4.95 sq. 6200 OLIVE STREET RD.

BUILDING MATERIALS 227

WALL PANELING! !
African mahogany; walnut-tone; 4'x7' panels; beautiful; while it lasts $4.99 per panel. Aalco Builders Supply, Clayton and Newstead. JE 1-1770.

CAMERAS—Supplies for Sale 229

BROWNIE box and flash cameras, beginner's darkroom outfits.
AVENUE CAMERA SHOP
2306 S. Grand PR 2-6401

CAMERAS WANTED 230

HIGHEST PRICES PAID FOR CAMERAS AND EQUIPMENT. ST. LOUIS PHOTO, 3400 Lindell.
CASH for your camera, projector or trade. HARPER, 2818 Sutton.

CLOTHING FOR SALE 231

SHOES, ladys', several thousand pairs; low and high heels; very reasonable; 2650 Franklin.

COAL WOOD, FUEL OIL 233

CORD WOOD, $18.50 cord, delivered and stacked anywhere in St. Louis or St. Louis county. JE 3-5818.
COAL, oil, wood; stoker coal, $8 ton; wood, $4 load. Watson Coal Co., PR 1-7720.
STOKER, oiled, $8.50; lump, $17.50; wood, $3. MA 1-4096.
2 TONS of treated stoker, $17.95; lump, $17.95. PR 2-0837.

FARM MACHINERY, Supplies 235

NO. 95 CLEVELAND wheel-type ditcher with extra attachments; very clean; $3295.
'521 Power Master Ford with loader and Sherman 12-ft. backhoe; clean; $3995.
John Deere M.C. Crawler with dozer; A1; $1395. Erb Equip. Co., 11714 Gravois, VI 3-0100.
BRINKER Tractor Sales; Massey-Ferguson farm, industrial equipment, balers, Arps trencher; sales, parts, service. TE 7-3371.
FARMALL Cub; with hydraulic, $395; '51 Ford with motor, $895. Geo. Seager & Sons, HE 2-9420, Creve Coeur, Mo.
FARMALL CUB TRACTOR $545 P.H.W. EQUIP. CO. PE 1-0502
JOHN DEERE hi-lift crawlers, backhoes; all kinds light industrial equipment, sales, rentals and service. Erb Equip Co., 11714 Gravois, VI 3-0100.

Good Things to Eat—Produce 237

BEEF by side, cut free—lb. 43c
SIRLOIN — 10 lbs. $7.50
GROUND BEEF — 10 lbs. $3.35
TENDER Rib Beef Steak — —10 lbs. $5.88
TOWER MEAT CO.
2019 E. Grand CH 1-6006

HEATING EQUIPMENT 241

FURNACES
New or used; gas, oil, stoker, coal. Do own work. Terms. Used oil burners or stokers for sale.
JEAN MI 5-6468 6229 Odell
Going Out of Business
Furnaces, oil burners, blowers, motors, controls, air-conditioners, furnace pipe and fittings, plumbing, L.P. Tank, everything for heating and air-conditioning. Must be sold this week. Make offer. Dealers welcome. Authorized Heating Co. 9205 Watson Industrial Park, Crestwood 26, Mo. WO 1-9205.
GAS FURNACES, new, immediate installation, completely installed with duct work $365; new gas conversion burner, installed, $194.50.
G. A. MAULLER CO.
Since 1906 EV 5-4221, CH 1-2082
GAS FURNACE, $75; CONVERSION Burner, $35. HA 9-7692.
OIL BOILERS; new; big reduction; also used boilers, baseboard panel hot water convector radiators. West End Heating, 4328 Nelson bl., EV 2-0480.
BRAND New Gas Furnace; with permits dual fuel. HA 7-5085.
BRAND NEW 30-gal. water heater, $45. Certified. HA 7-5085.
USED OIL BURNERS, tanks and stokers. MI 5-3490.

HEATING EQUIPMENT WTD. 242

IRON FIREMAN STOKERS, $50 to $60. MO 4-9026 or PR 6-0863 after 4 p.m.

HOUSEHOLD GOODS 243

FAMILY BROKE UP
ON SALE TO PUBLIC
Repossessed 3 rooms of furniture; bedroom, living room, kitchen; complete, including gas range, electric refrigerator; take over for balance due, $267.43. Ask for Lot No. 4345; $18 down delivery; easy payments; will separate. CH 1-3555.
SPECIALTY FURN. CO.
820 Franklin. Open Nights Till 9
Free Parking in Rear of Store
3-ROOM OUTFIT
$288
$5 Down—$3.52 Week
NEW DANISH FLOOR SAMPLES
9-piece living room,
7-piece bedroom group,
5-piece dining group.
INTERIORS
6317 EASTON EV 5-8300
Open Mon., Thurs., Fri. 'til 9
UNCLAIMED FURNITURE
3 ROOMS FURNITURE
Ask for Lot No. 5147; balance due $174.49; $5 down delivery; will separate; E-Z terms.
SPECIALTY FURN. CO.
820 Franklin Open Nights Till 9
Free Delivery 200 Miles CH 1-3555
3 ROOMS
FURNITURE, including refrigerator, stove, living room, bedroom, dinette, released for
$549.95, E-Z TERMS
C-U-M-S
616-18 Franklin 4101 Manchester
3 Rooms Complete $199.50
ALL NEW FURNITURE
E-Z TERMS; FREE GIFTS
Mon., Wed., Thurs., Fri. Nights till 9 p.m. Other nights till 6.
CROWN FURNITURE CO.
1001 FRANKLIN CH 1-3397
FREE PARKING CH 1-0488
BEST DEAL WITH GOLDEN
3 ROOMS, $150; $3 Weekly.
1260 N. Kingshighway FO 1-3747
3 ROOMS $150—ONLY $5 DOWN
FAIRWAY FURNITURE CO.
5301 EASTON FO 1-6371
BEDS, $5 up, springs, mattresses Used furniture and appliances. Stacked high, price low, terms. GOLDEN, 1260 N. Kingshighway
BEDROOM suites; 2- and 3-piece; choice selection; from $39.50. SPRAGUE FURN. 5070 Delmar
BEDROOM, 7-piece Viking oak; twin beds, single headboards, leather. WO 2-3055.
BED (bookend), double, box springs, mattress, dresser; 7-piece white oak kitchen set. PL 2-0211.
BEDROOM; mahogany, double bed, box springs, mattress, chest on chest, dresser. WY 3-1844.
BEDROOMS, 2; complete; 1 walnut, 1 maple; rugs; breakfast set, lined sofa; A1 condition. LA 1-0246
BEDROOM suites; 2- and 3-piece; choice selection; from $39.50. SPRAGUE FURN. 5070 Delmar
BREAKFAST SET, charcoal formica top, $45; blonde combination buffet and dining table, seats 9, $75. PL 2-4452.
Carpet Special—10 Days Only! 501 Nylon installed over felt pad on wood floors in St. Louis, St. Louis County only $10.50 sq. yd. 8114 Page.
CARPETING, 100% nylon or 100% wool, 32 yards, installed, $218 with pad. Call JE 5-5725 for home salesman; terms. MOUND CITY CARPET, 2730 N. Grand. Open Mon. and Fri. eves.
CARPETING; new 100% wool; compare with $7.95 Feb. sales, $4.49.
FAIR MERCANTILE 5257 SHAW
CHEST OF DRAWERS; dinette set; A1 condition; special prices. SPRAGUE FURN. 5070 Delmar
DE LUXE KENMORE washer and dryer, matching pair; 2-speed 3-cycle washer, 1-3 cycle dryer; less than year old in mint condition; can be seen from 9 to 9 daily at 3641A Bowen.
DINETTES; new, slight seconds; 4, 6 or 8 chairs; regularly $140 and $170; sell $49, $125 Larimore, SHerwood 1-1200.
DINETTE, chrome; 5 pieces, $18 Golden, 1260 N. Kingshighway.
DISPLAY HOME FURNITURE at tremendous actual value; sofas and sections; many sizes and colors; bedrooms, contemporary, modern and maple; dining room sets, dinettes, stoves, refrigerators, TVs, carpeting, etc. Call today. SCOTCH-DECOR, ST 1-3654.
DRYERS; new, $99 up. Putnam, 5176 Easton. FO 1-9950.
DRYER, Norge, gas, $85; 10-pc. dining set, $75. PA 1-3216.
EXCEPTIONAL buys — dining rooms and dinette sets, 3 to 9 pcs. DAU'S NEW & EXCH. STORE 3950 OLIVE JE 1-0624
FREEZERS; new in crates; from $129.95. 1732 Pine. CARLOAD CORDES, MA 1-1307.
FREEZERS, all sizes; lowest prices at warehouse. TO 5-2224.
FURNITURE; 10% above cost. Burack, FO 7-6502, 4832 Easton.
FURNITURE; 4 rooms; must sell at once. ESsex 6-5317.
GAS RANGES, table top; for storage charges. Brasch Storage, 2618 Franklin. JE 1-3314.
GAS ranges; $20 up. $2 week. GOLDEN 1260 N. Kingshighway
GAS STOVE, tables, $15 and up Knight, FO 7-0038, FO 7-6502.
KITCHEN, living room and bedroom furniture; private party. PR 2-3643 Mon. and Tues. all day.
LAMPS, 1 pr Rembrandt; set end tables; one 40" Davenport mirror; portable TV, rollabout stand. GA 1-1976.
LIVING room; 3-piece sectional; 3 months old; custom made by Englander; 1 piece makes full size bed with innerspring mattress; rose-beige nylon frieze upholstery, Goodyear foam rubber, zippered cushions; cost $500, sacrifice, $375. HA 9-1325 after 6 p.m.
LIVING ROOM suite, 4

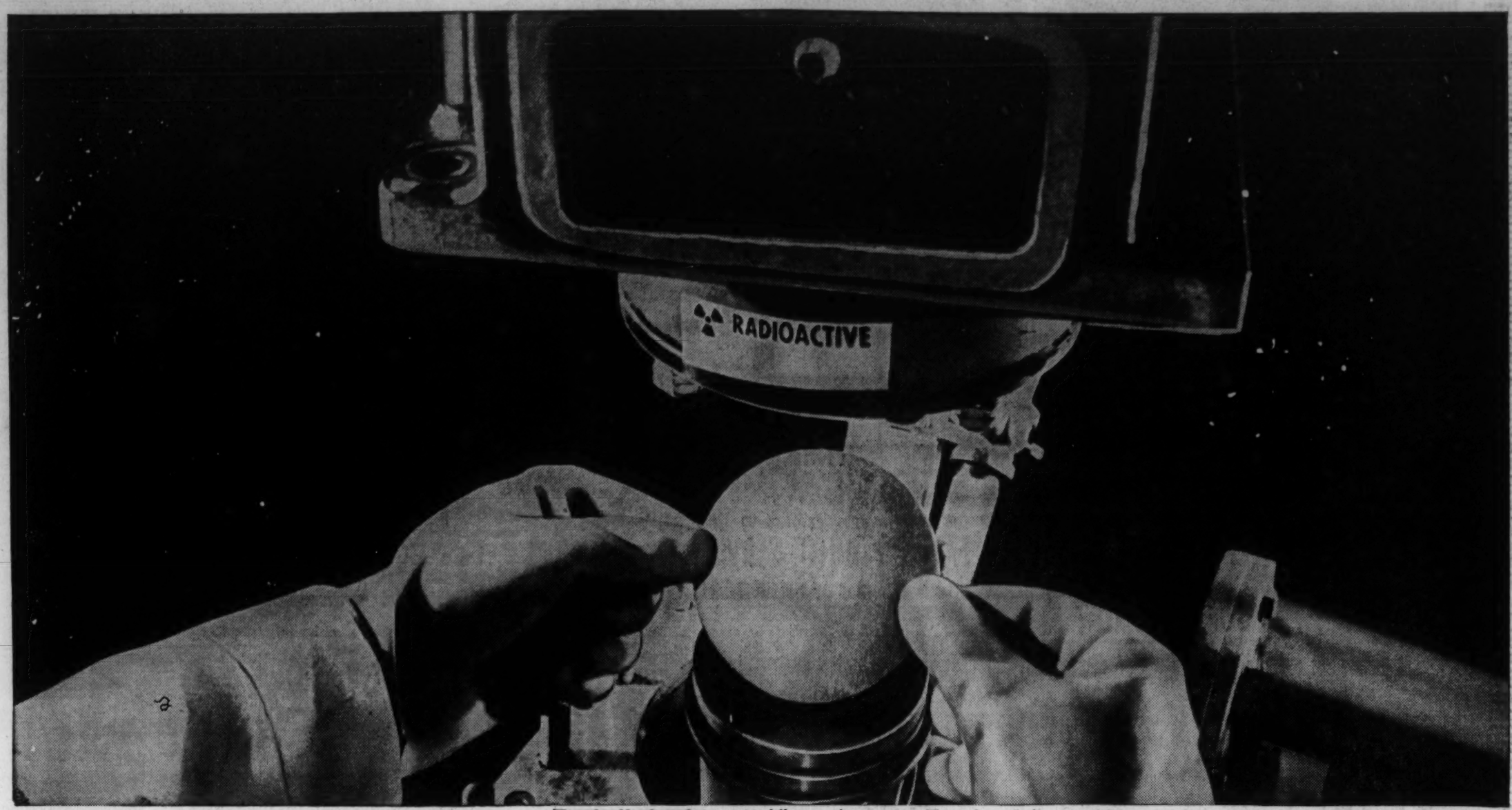

CORNELL CAPA

These gloved hands are placing sensitized film on a radioactive piston. This produces a "radio autograph," from which Shell can study the effect of deposits on top performance.

BULLETIN:

Super Shell with 9 ingredients now contains 1 quick-start component; 1 fast warm-up ingredient; 1 mileage booster; 1 anti-knock mix; 2 octane boosters; 1 gum preventive; 1 anti-icer and new improved TCP—to give your car top performance

Read the facts about the remarkable formula of today's Super Shell. You'll learn why every one of these *nine* ingredients is essential if you want top performance from today's "critical" engines.

ENGINES ARE much more finicky than they were even a decade ago. That's why your car *needs* every one of the nine ingredients in today's Super Shell.

Test drivers, noted for conservative statements, go so far as to call many recent engines "critical." In fact, many will tell you that you probably do not know how good your car's engine really is, simply because it may be running well below peak efficiency. Today's Super Shell gasoline is designed to help correct this state of affairs.

Read on if you want to learn exactly how each of the nine ingredients in Super Shell helps every car deliver its best. Shell's own test drivers call it *top performance.*

1. The quick-start component in Super Shell is so volatile it's kept underground.

The Butane in today's Super Shell is like the priming charge in a shotgun shell. Its quick-firing volatility is what gets you started fast on cold days. Quick-start Butane, in fact, vaporizes so easily that it is kept under pressure—22 million gallons of it—in a specially dug cavern, 40 stories underground!

Because of Butane, your engine can start in seconds. You save your battery. You don't waste gasoline by pumping, pumping, pumping raw fuel through your engine before it finally catches.

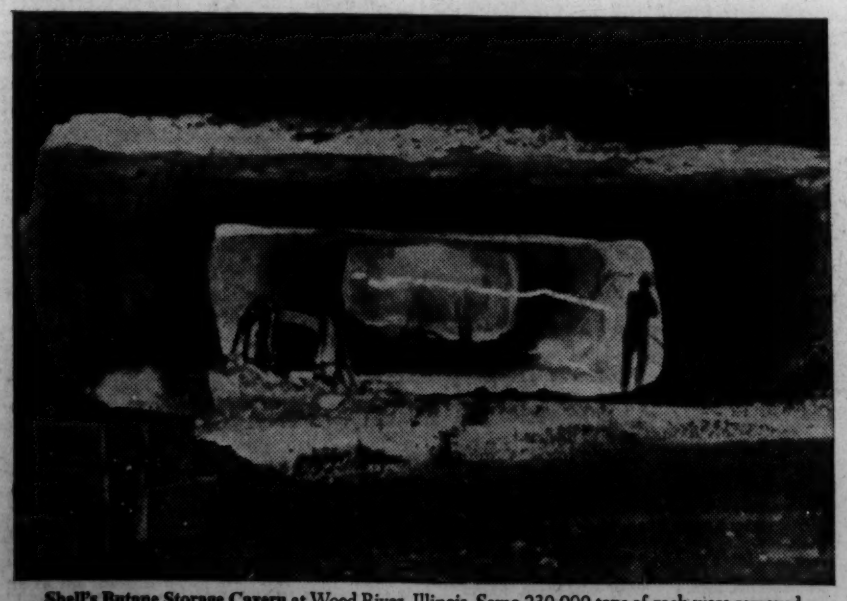

Shell's Butane Storage Cavern at Wood River, Illinois. Some 230,000 tons of rock were removed through a pipe only 42 inches wide. This tiny entrance posed quite a problem when getting a bulldozer down. Shell's solution? Cut the bulldozer up and weld it together again down below.

2. The fast warm-up ingredient in Super Shell acts like kindling for a fire.

The fast warm-up you get with Super Shell comes from its Pentane mix. Pentanes are "kindling" molecules—split from heavier hydrocarbons. They release their energy quickly, giving you top cold-weather performance in a hurry.

3. The mileage booster in Super Shell owes its energy to carloads of platinum catalyst.

Shell uses eight million dollars' worth of platinum catalyst to produce Platformate, the extra-energy, extra-mileage ingredient in today's Super Shell. But fortunately for you and for us, this precious stuff can be used over and over again.

The platinum catalyst, which gives the Platformate its odd name, helps to re-form petroleum into super-energy components—such as benzene, xylene and toluene.

These three alone release 11 per cent more energy per gallon than the best 100-octane aviation gasoline.

But make no mistake. This is not untamed energy. Far from it. The super-energy of Platformate is harnessed by the eight other ingredients in Super Shell, where it behaves so well you scarcely know it's there. That is until you note your extra mileage. After that, there is no doubt.

4. The anti-knock mix in Super Shell is so effective that one teaspoonful is enough to treat a gallon.

The human ear is nowhere near sensitive enough when you're trying to detect the slightest trace of knock. Shell scientists depend instead on an astonishing set of instruments that registers the faintest knocks on a delicate picture tube, and then photographs it with a high-speed camera.

The result—information which has enabled Shell scientists to prescribe an anti-knock mix so effective that one teaspoonful per gallon of gasoline is enough to raise the octane rating by five full points.

5. & 6. Both octane boosters in today's Super Shell have a story. One is linked with Jimmy Doolittle. The other comes from heating petroleum to 900 degrees.

Jimmy Doolittle helped pioneer the first of these high-octane ingredients for Shell aviation fuel. It is called Alkylate.

Alkylate—which took the dream of 100-octane gasoline out of the lab and put it into the sky—is now in Super Shell. It controls knocking in hot engines at high speeds far better than anything else yet available.

NOTE: *Speaking of knock-control at high speeds, remember that car engines often turn faster than the engines of a DC-7.*

The second octane-boosting ingredient is "cat-cracked" gasoline for power with a purr. This is petroleum that has actually been cracked under 900-degree heat and catalytic action. Its heavier molecules have been shattered into livelier, lighter ones.

The result is a super-octane ingredient that asserts its authority the moment you put your foot down.

NOTE: *"Cat-cracking" refers to the use of a catalyst—the mysterious substance that can alter molecules without changing itself at all.*

7. The anti-gum ingredient in Super Shell uses a chemical "policeman" to guard against gum-fouled carburetors.

Even the purest gasoline can form gum when stored. This gum clogs carburetors and fouls automatic chokes. But, with Super Shell, you needn't worry, since a special gum preventive does the trick.

It acts like a policeman controlling a mob. Regulates unstable elements to help keep them from clotting. Hence no gum problem.

8. The anti-icer in Super Shell takes care of the most mysterious stalls of all.

Super Shell's formula is adjusted as often as eight times a year to beat the weather. For example, whenever the temperature is likely to drop below forty-five degrees, an anti-icer is added.

Why add anti-icer at forty-five degrees? Because, even then, frost can form in your carburetor just as it does in your refrigerator. It can choke your engine dead. And you might never suspect what did it.

Super Shell's anti-icer tackles the problem by discouraging ice from sticking to metal parts. Result: you can forget about any carburetor icing problems.

9. TCP in Super Shell increases power, mileage and plug life.

In 1953, Shell first introduced TCP*—a revolutionary additive that neutralized certain harmful effects of combustion deposits. Today, Shell has developed a new improved TCP, called *cresyl-diphenyl-phosphate.*

TCP can give your car as much as 15 per cent more power and up to 17 extra miles per tankful. It can also make spark plugs last up to twice as long.

Ponder these statistics. They can have a refreshing effect on your car bills.

Test Super Shell for yourself

Try today's Super Shell next time you fill up. You'll soon *feel* and *hear* a difference in the way your engine runs.

That difference is *top performance.*

SHELL®

A BULLETIN FROM SHELL RESEARCH —where 1,997 scientists are working to make your car go better and better.

*Trademark for Shell's unique gasoline additive. Gasoline containing TCP is covered by U. S. Patent 2589215.

RALSTON-PURINA CO. MUST SHOW RECORDS

John S. Jones, retired manager of the sales analysis department of the chow division of Ralston-Purina Co. and a large stockholder in the company, has the right to inspect a series of records prepared for top executives of the company, the St. Louis Court of Appeals held today.

The court ordered St. Louis County Circuit Judge John J. Kelly Jr. to issue a writ of mandamus requiring the firm to permit Jones to inspect the records involved. It instructed Lewis B. Stuart, executive vice president of the firm and its chief financial officer, to pay Jones $750 for refusing him permission to inspect the records on three occasions in 1958 and 1959.

In his mandamus action in the county circuit court, Jones had sought permission to inspect a preliminary profit and loss statement, including estimates of future earnings; a monthly breakdown of income and expenses of each bill, product and division and a handwritten trial balance sheet prepared monthly on the basis of reports from plants and divisions.

The appeals coat pointed out that Jones hold company stock valued at $2,600,000, and that state statutes permit stockholders to examine books of the company. Attorneys for the firm had argued it would be detrimental to the interests of stockholders to permit all stockholders t oexamine the records in question.

In his ruling last Dec. 1, Judge Kelly held that the records were of limited distribution among top officers, who treated them as confidentiial corporate memoranda.

The appeals court ruled that they were within the meaning of company books under the governing statutes, and that examination of them would permit a stockholder to understand the operations of the company better and therefore help him protect his interests.

QUEEN GETS WILD GREETING ON LAST STOP IN INDIAN TOUR

BANGALORE, India, Feb. 21 (AP)—Queen Elizabeth II ended a month of touring India with another wildly enthusiastic reception today.

This south Indian plateau city, which has been called India's most royalist center, turned out hundreds of thousands to cheer the Queen and the Duke of Edinburgh after they flew here from Madras.

Crowds lined the road as the Queen drove in with the Maharajah of Mysore, who is the governor of Mysore state.

NAMED ASSISTANT FOREST RANGER AT POPLAR BLUFF

HARRISBURG, Ill. — Donald Dorn of the headquarters staff here of Shawnee National Forest is being transferred to Poplar Bluff, Mo., as assistant ranger of the district of that name.

He will succeed John Strickler who has resigned to become Agricultural Extension Service Forester for Kansas with headquarters at Kansas State University.

Read About the Lawn That Stays Green Without Pampering, Re-Seeding OR Constant Fertilizing EVEN IN July and August IN Sunday's Post-Dispatch FEB. 26, 1961

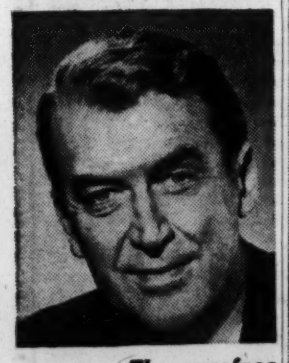

The carefree bachelor days of Jimmy Stewart!

How did shy, skinny Jimmy Stewart enjoy playing love scenes with Hollywood's glamour gals? Why will he always remember Jean Harlow's passionate kisses? And how did he make a leading lady lose her temper — and have him fired? Read about the women in Jimmy Stewart's wild, wonderful bachelor life — in this week's Saturday Evening Post. Pick up your copy today!

THE SATURDAY EVENING POST

A CURTIS MAGAZINE

WASHINGTON'S BIRTHDAY VALUES

No school tomorrow! Shop 9:30 to 5:30, Downtown, Westroads

Cotton coat and matching beret

Coat $10.99 Beret $2

Get your little girls set for spring with this smart, budget-happy outfit! Back-pleat coat is white waffle-weave cotton; navy overlay collar, rayon acetate lining; 4-6x.

Little Girls' Wear—Fourth, Downtown; Second, Westroads

Popular laminated jersey coat

$17.99

80% Orlon acrylic, 20% wool jersey is laminated with a foam that stays in shape to keep the coat in shape; gives added warmth. Red, bone, white; 7-14 in group.

Girls' Wear—Fourth, Downtown; Second, Westroads

Wanted for spring . . . navy suit

$12.99

This wool-and-rayon suit features the Easter-fashion looks a girl wants; the favorite pleated skirt and short navy-and-white check jacket! Sizes 7 to 14.

Girls' Wear—Fourth, Downtown; Second, Westroads

Boys' polished cotton slacks

sizes 6-12 reg. $5 $3.99 sizes 14-18 reg. $6 $4.99

Fortified with Dupont's "420" nylon for longer wear, these slacks are ideal for school or play the year round. Olive or natural.

Boys' Wear—Fourth, Downtown; Second, Westroads

Striped cord Eton suit

sizes 3-7 $5

Eton suit features cotton striped cord jacket with embroidery, 2 patch pockets. Solid chino shorts. Choose blue or green.

Little Boys' Wear—Fourth, Downtown; Second, Westroads

Boys' cotton walk shorts

$1.99 3 for $5.85

Stock up now on this basic item in your boys' spring and summer wardrobe. Fancies or solids. Wash-n-wear. Sizes 6-18.

Boys' Wear—Fourth, Downtown; Second, Westroads

New! Scotchgard-treated Playmates by Stride Rite

These all-weather leathers, with the suede-soft touch, shrug off stains, dirt; are lined to stay in shape throughout their rough and tumble life! All shoes checked at our fitting platform. Left: boys' in dark green, dirty buck; 12½-3, **$8.98.** 3½-6, **$10.50.** Right: girls' in loden green, biege; 12½-3, **$8.98.** 4-9 **$9.98.** Mail your order or call CE. 1-9440.

Children's Shoes—Fourth, Downtown; Second, Westroads

Stix, Baer & Fuller

DOWNTOWN and WESTROADS

BRITAIN'S PLAN FOR RHODESIAN PEACE REJECTED

SALISBURY, Feb. 21 (UPI)—Prime Minister Sir Roy Welensky tonight angrily rejected Britain's plans to increase colored influence in Northern Rhodesia and promptly called 3000 army reservists to active duty.

Welensky, tough and controversail leader of the Central African Federation of Rhodesia and Nyasaland, "uneuivocally" rejected plans disclosed earlier in the day in London to grant increased voting power to colored persons in Rhodesia.

NICOLAY—40 40 40

The Defense Ministry summoned four battalions of reservists to active duty tomorrow. An estimated 3000 men are involved.

Welensky, who has charged that attacks by African nationalists on his Central African Federation are supported by the Communisst, appealed yesterday for help from the West.

Welensky charged that some Western countries had turned "to jelly" in the face of the surge of African nationalism that he said was spreading "bloody chaos" in Africa.

He said Western nations—especially Britain—must "come down off the fence on the issue of nationalism and race and declare firmly once and for all whether the future of Africa is to be dominated by one race or another or partnership between the races."

The prime minister was addressing a meeting of his United Federal party against a background of tension between white and African extremists that was threatening to flare into civil war in northern Rhodesia.

"I would like to remind you," Welensky said, "that The Congo today is a product of those very same forces which are at work throughout the continent and have been for the past decade.

"Nationalism, supported as it undoubtedly is by Communism and with equal certainty by elements we know so well in Britain and the United States, can produce the bloody chaos we see in The Congo, the uncertainty of Kenya, or the unruly mob that is from time to time let loose in Nyasaland," he added.

"But since its inception the vicious influence of African nationalism on the continent has grown and the doctrine of African racialism has spread widely and apparently turned the bone marrow of many in metropolitan countries to jelly."

He held out for his policy of step-by-step progress toward racial equality in a federal community of northern and southern Rhodesia and Nyasaland.

Welensky attacked what he called "intimidation" by African nationalists in the federation and attempts to take the reins of government "from the hands of responsible people."

He called the Africans' demands for "one man, one vote" unrealistic, saying most members of Rhodesian society were not capable of exercising the franchise, which will come only with education.

"Of course," he added, "I agree that the franchise should be open to all who can qualify, regardless of race."

RUSSIA REPORTS ITS FORCES HAVE NEW ATOM ARMS

© New York Times News Service

MOSCOW, Feb. 21—The Soviet Union said yesterday it has completed the reorganization of its armed forces and re-equipped them with improved nuclear and rocket weapons.

Marshal Vasily Sokolovsky said in an interview with the Soviet news agency Tass that the "power and military preparedness of the Soviet armed forces now are at a higher level than ever before." He said the striking power of the Soviet forces had been increased while the previously decreed reduction of manpower had "proceeded at full speed."

"The Soviet Army and Navy have completed their reorganization and re-equipment with qualitatively new weapons," Sokolovsky said. "The strategic rocket forces have been established as the principal arms of the armed forces of the U.S.S.R."

Sokolovsky was retired as chief of staff last spring for what his successor, Marshal M. V. Zakmarov, described as reasons of health. The nature of his new duties have not been announced.

Mexican Industry Increases.

MEXICO CITY, Feb. 21 (AP).—The volume of industrial production rose 94 per cent in Mexico in the past 10 years, the government says.

River Stages

STATIONS	Flood Stage in feet.	Stage 7 a.m. Today.	Change 24 hrs. in feet.
Keokuk	16	2.6	—0.6
Hannibal	16	10.5	+0.8
Louisiana	15	12.0	+0.5
Dam 24, Clarksville	25	17.0	+3.4
Dam 25, Winfield	24	16.8	+3.1
Grafton	18	15.4	+0.3
Dam 26 Pool	..	23.5	+0.2
Dam 26 Tailwater	21	2.2	+2.8
St. Louis	30	1.4	+1.0
Chester	27	3.6	—0.8
Morris	13	5.8	+0.3
La Salle	20	11.7	+0.1
Peoria	18	12.2	0.0
Havana	14	6.7	+0.4
Beardstown	14	9.7	0.0
Chillicothe	24	15.3	—4.1
Lakeside Pool	60	54.7	+0.3
Jefferson City	23	16.0	+3.0
Hermann	21	9.0	+3.3
St. Charles	25	10.0	+0.3
Union	15	3.2	+0.1
Meramec Park	11	3.1	—0.5
Valley Park	16	..	0.0

2 EX-AIDS OF SYNGMAN RHEE BARRED FROM ASSEMBLY

SEOUL, Feb. 21 (AP) — A screening board of the South Korean National Assembly decided today to disqualify two lower house members under a law designed to punish former officials of ousted President Syngman Rhee.

The two, Lee Chai-hak, former vice speaker of the assembly and a leader in Rhee's discredited Liberal party, and Choi Hay-yung, former director of the Board of Audit, would be deprived of their civil rights, including the right to hold public offices and voting rights for seven years.

AMISH IN CONFLICT WITH LAWS, PLAN MOVE TO CANADA

CANTON, O., Feb. 21 (AP)—Seven Amish families near here have purchased farms and are preparing to move to Canada because of high-priced land and conflict with state school laws, Society Security and draft requirements.

The families are awaiting confirmation on immigration papers from Canadian authorities. They plan to leave late next month, or early in the summer.

The families will join an Amish settlement of 19 families at Owen sound, an Ontario community about 300 miles north of here.

The Amish, contend their children should not attend school beyond the eighth grade. To do so, they feel, would make the children worldly and would corrupt their lives.

Ohio has a compulsory education law for pupils up to 16 years of age.

"There are no high schools in Canada, xcept in large cities," an Amish spokesman said, "and a child can get out of school there at the age of 14 if he has good grades."

"Our church disagrees with the Social Security plan, because we have always taught our children to take care of the older people. . . . We also are opposed to universal military training in peacetime. During wartime we did government work in hospitals and in conservation, but we can't approve of this in peacetime."

KENNEDY SAYS BROTHERHOOD IS KEY TO U.S. WAY OF LIFE

WASHINGTON, Feb. 21 (AP) —"Human brotherhood is not just a goal," President Kennedy said last night. "It is a condition on which our way of life depends."

The President's remarks came in a message to the annual brotherhood dinner of the National Conference of Christians and Jews.

In his message, the President urged "all Americans to join a nation-wide observance of Brotherhood Week." Brotherhood Week extends to Saturday.

for people who LIKE to travel . . .

CONTINENTAL TRAILWAYS THRU-BUS

. . . easy, effortless, pleasant: everything travel should be. And you'll enjoy it all at its very best all along Continental Trailways. No change of bus . . . no change of baggage . . . you relax straight thru in the same soft seat.

MEMPHIS • LITTLE ROCK • HOUSTON • LOS ANGELES
PHOENIX • AMARILLO • OMAHA • NEW YORK
PITTSBURGH • SEATTLE • PORTLAND • SALT LAKE
DENVER • KANSAS CITY

CONTINENTAL TRAILWAYS "easiest travel on earth"

706 N. BROADWAY CE. 1-7181

The convenient PACKAGE EXPRESS . . . CHOOSE carefree CHARTERS

You'll be glad you said 'Johnnie Walker Red'...

...that incredibly smooth Scotch whisky

By appointment to Her Majesty the Queen Scotch Whisky Distillers John Walker & Sons, Limited

JOHNNIE WALKER RED LABEL SCOTCH WHISKY

BLENDED SCOTCH WHISKY, 86.8 PROOF • IMPORTED BY CANADA DRY CORPORATION, NEW YORK, N. Y.

The jersey coat . . . Spring's new versatile

This is the coat that goes so many places; its fabric, a laminated Ordon acrylic-and-wool, is just about the most weightless, crushless jersey you can find. Black, beige, red or French blue; sizes 8 to 16 in the group. SBF Budget Coats —Fashion Floor, Third; Downtown and Westroads. Mail your order or phone CE. 1-9440.

$25.98

Stix, Baer & Fuller DOWNTOWN and WESTROADS

Three ways to spring . . . in luscious pure silk

One look at our sylph-like silks and you know they're something special . . . dresses with fashion impact at a modest price. They have a spring-this-minute look in Doupioni silk, sizes 12 to 20. A. Side-draped blouse silhouette; black, navy or green. B. Tunic overskirt style in bone, hot pink or black. C. Flattering looped neckline interest; navy, black, blue or hot pink. SBF Misses' Budget Dresses—

Fashion Floor Third; Downtown and Westroads.

$17.98

Stix, Baer & Fuller DOWNTOWN and WESTROADS

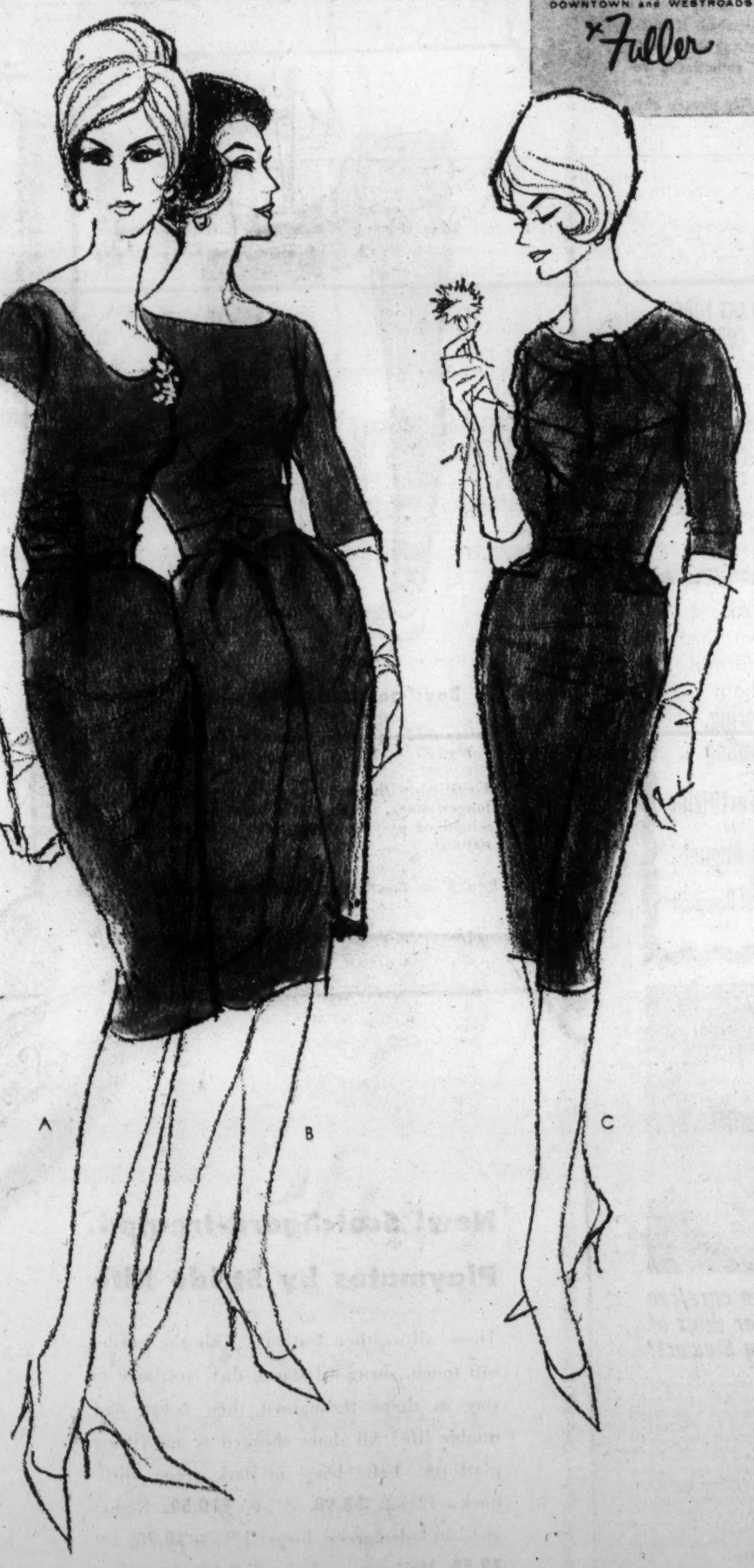

EXPLAINS PROGRAM FOR BRIGHT STUDENT

The College Board's Advanced Placement Program is "in a sense for the elite, but it is hardly undemocratic," Jack N. Arbolino of New York, the program's director, said here last night.

Introduced in 1955, the program is a way of granting college credit for work completed in secondary schools. It permits bright students to take college-level courses in high school.

Arbolino discussed the work at the midwest regional meeting of the College Entrance Examination Board at Hotel Coronado. More than 200 educators are attending the conference at the hotel and Washington University.

"There is varied and abundant testimony," he said, "that the establishment of advanced placement courses in a school raises the standards throughout the school, and by radiating out and down, advanced placement benefits all classes."

Arbolino said it would be undemocratic to have a school system that failed to stimulate bright students. He said there was nothing more unequal, under such circumstances, than "the equal treatment of unequals."

Some Dangers.

While contending generally that the program had strengthened American education, Arbolino conceded that it had some attendant dangers. The most serious, he said, is that it may unduly influence the high school curriculum.

"The traditional subjects in which advanced placement operates are varied and balanced," he said. "Nevertheless, as the program grows there may be a tendency for participating schools to hew too closely to the line.

"In addition, the substantial experimentation that is going on physics, mathematics and English, and other subjects, may be inhibited by the existence of the program."

Another danger is that schools and colleges may use the program to "look good" rather than to achieve true excellence, Arbolino said. He warned against exploiting the program to rack up scores and develop academic reputation.

He also acknowledged that the system must guard against an overemphasis on credits, "testmanship," and the breeding of a race of academic spigots that pour out information in response to questions.

Must Pot Close Door.

As for the objection that early selection of superior students is unwise, Arbolino said:

"We must never close doors on our young people. We must select, we must try to identify the superior student early, but we must always be ready to say we were wrong. Gumption Quotient is at least as important as Intelligence Quotient."

Arbolino said a great deal depended on the skill of guidance counselors who work with children in secondary schools.

"The appalling isolation of the elite, which is too frequently a hallmark of European education, must not be allowed to occur in the American high school," he said.

"On the other hand, pedagogical sentimentality must not dissuade us from trying to identify our best students. Guidance must be continuous, and selective labels like 'slow' and 'superior' should never be allowed to become fixed."

MOVIES, TV, RADIO, BOOK FIRMS JOIN TO FIGHT CENSORS

© New York Times News Service

HOLLYWOOD, Feb. 21—The movie, television, radio and book industries have agreed to join forces in fighting censorship. It is the first time these industries have organized a sort of mutual defense pact in this field.

The common front was formed on the initiative of the movie industry, which has been faced with strong censorship threats in a number of states because of criticism that many movies placed too much emphasis on sex and violence. Joined in the censorship fight are the Motion Picture Association of America, the National Association of Broadcasters, The Book Publishers Association and the Authors League.

The first show of strength by this combined group is expected Monday in Washington. At that time the movie industry is expected to appeal for a rehearing of a recent decision by the Supreme Court in connection with the movie "Bon Juan." The court ruled that censors of cities and states have the right to see a movie before permitting it to be shown.

MARRIAGE LICENSES

James B. Bownes — — 4618 Olive
Melissa A. Clopton — — 2350 Biddle
Carl D. Jolley— — — — 1235 Sidney
Annette M. Dildine — — 2028 Victor
Lindell D. Conway—4348 Forest Park
Charlotte M. Soetebier— 4920 Laclede
George F. Wiemann Jr.— 3729 Louis
Ruth A. P. Kleinschrodt— 4918 Gresham
Bernard W. Wynn — — — — Festus
Dolores K. McIver— — — — Festus
Eugene James — — — 4920A Page
Fannie M. Brown — — — 5100 Page
Arthur Reddic Jr.— — — 2209 Cass
Mrs. Alice L. Cleveland — 2209 Cass
Bishop Davis—4240 W. Cote Brilliante
Mrs. Virginia A. Johnson— —4240 W. Cote Brilliante
William L. Moody — — 7120 Colorado
Mrs. Elsie R. Lindsey— 7120 Colorado
Frank Kriwanek — 1810 S. Thirteenth
Mrs. Anna Tusinski — 3444 Watson
Mustafa E. Nasym Jr.—4069 Labadie
Delories Porter — 1430 N. Thirteenth
William R. Polmatory— Perryville, Mo.
Shelby J. Pickard — 3734 Washington
Lewis C. Taylor — 5960 Magnolia
Karen S. Reich— — — — Berkeley
Charles W. Andrews — 3960 Magnolia
Lolita M. Johnson — 4538 Parkview
Arthur W. Womack — 3736 Courtois
Mrs. Helen Fiedler — Webster Groves
Moses F. Outlaw — — — — Kinlock
Thelma J. Dunbar — — 1379 Temple
Patrick L. McGuire—4228 Westminster
Mrs. Carmela D. Johnson— — 4399 W. Pine

BIRTHS RECORDED

Important to parents of children born in Greater St. Louis: If your names do not appear in the birth columns within two weeks after the birth of your child, call the physician or midwife and insist the records be sent to the Bureau of Vital Statistics, Room 10, Municipal Courts Building, St. Louis, or to the Bureau of Vital Statistics, Clayton, if your child was born in St. Louis county.

BOYS

D. and M. Ahlvers, 4335A N. Newstead.
H. and M. Alexander, 3126 Sherman.
A. and D. Ayllon, Belleville.
H. and J. Berry, 4664 Frankfort.
R. and J. Bever, 2746 Chatham.
E. and N. Bielsoe, 5950 Ridge.
J. and M. Boyd, East St. Louis.
J. and M. Brockmeier, 4350 McPherson.
F. and L. Buckley, 10065 Lilac.
J. and J. Cohen, 10 Bon Hills.
S. and M. Delmar, 2004 Wismer.
D. and M. Dolan, 3509A Utah.
J. and E. Donnelly Jr., 1736 Red Bird.
H. and B. Dugan, East St. Louis.
L. and D. Eaton, 3703A Finney.
A. and V. Evers, 12151 Nantucket.
R. and V. Farrar, 4540 Chouteau.
H. and M. Fields, 4612A N. Broadway.
G. and R. Gearin Jr., 6916 Pine Ridge.
J. and B. Goessling Jr. (twin), 61 Wayside.
R. and G. Grasham, 2862A Texas.
E. and O. Hanson, 7434 Gayola.
C. and C. Hayes (twin), 1371 Semple.
C. and J. Helmering, 8720A Argyle.
T. and J. Herbig, 10713 Spring Gardens.
J. and N. Hodges, 4604 Berkeley.
R. and W. Holloway, 8400A Lowell.
R. and B. Huecker, 5538 Apricot.
M. and S. Italiano, 2314 Esther.
K. and V. Jarvis, 31 N. Newstead.
W. and A. Jones, 8137 Waring.
J. and H. Kalemis, 9101 Olive st.
J. and W. Kargacin, 10728 Faraday.
P. and D. Kehle, 8640 Annetta.
R. and G. Kembitzky, 4509 Manchester.
V. and G. Kemper, 2310 S. Thirteenth.
J. and A. Klein, 11017 Patty.
C. and M. Krug Jr., 10322 Ritner.
B. and P. Lowe, 6833 Waldeman.
L. and D. Mager, Caseyville, Ill.
J. and J. Menning, 7634 Gen. Sherman.
D. and P. Moussette, Caseyville, Ill.
R. and G. O'Brien, 5672 Parchester.
R. and J. Orchard, 2355 Oakwood Manor.
C. and O. Perine, 3830 Cottage.
T. and A. Pollard, 8428 Ettrick.
W. and T. Price, St. Louis county.
B. and M. Reed, 4007A Shaw.
J. and L. Reese, 4471 Elmbank.
F. and A. Rummerfield, 4425A Blair.
E. and B. Schlermeyer, St. Charles.
A. and N. Sciortino, 6023 Napier.
C. and C. Shanks, 1424 Blackstone.
M. and B. Smith, 1450 LaSalle.
J. and I. Stephens (twin), 8520 Anita.
D. and S. Stewart, 3619 Elsa.
G. and M. Sullens, 4226 Bates.
H. and R. Thompson, Manchester.
W. and L. Vasser, 1410 Prairie.
D. and D. Wagner, 1945 Falcon.
D. and D. Wheeler, 56 S. Dellwood.
J. and F. Williams, 537 LaMotte.
M. and D. Williams, 557 Edwards.
H. and B. Woods Jr., 5215 Theodosia.
N. and S. Woody (twin), 308 Simmons.

GIRLS

W. and C. Andrews, 4221 Neosho.
W. and W. Barker, Collinsville.
J. and D. Boone, 9638 Highway 67.
C. and B. Bowden, 12125 Sunnycrest.
C. and M. Brooks, 4198 Sacramento.
J. and R. Cavanaugh, 2119 S. Twelfth.
D. and G. Cella, 11210 St. Matthias.
D. and R. Coe, 2730 S. Fifty-ninth.
B. and R. DeHovitz, 22 Crosswinds.
R. and J. DeLarber Jr., 4525 Wolfgang.
F. and V. Dennison, 2645 Winnebago.
D. and A. Dietiker, 611 Kelvin.
F. and B. Duggan, 1630 Washington.
M. and A. Eck, 8007 Gary.
C. and C. Fitzpatrick, Granite City.
A. and L. Franks, 2844 Oakland.
K. and J. Frasier, 1212 Bliss.
J. and W. Garrison, Edwardsville.
J. and B. Goessling Jr. (twin), 61 Wayside.
W. and J. Gray, 2241 Oregon.
C. and C. Hayes (twin), 1371 Semple.
R. and S. Henderson, 5604 Labadie.
C. and R. Izard, 9290 Gravois.
T. and J. Johnson, 3310 Fee Fee.
D. and S. Jones, 1000 Paddock.
D. and C. Kennedy, 4035 Olive.
B. and W. Lamb, 8500 Pilot.
A. and L. Lampkin, 4838A Ledue.
A. and B. Scala, 2441A N. Grand.
C. and G. Legamaro, 4407 Herbert.
J. and D. Maguire, 4158 Lafayette.
D. and P. Massey, 3228A Semandoah.
H. and S. McDerman (twins), 7247 Bruno.
R. and B. McDonald, 1120 Hornsby.
G. and S. McDonald, 4543 Westminster.
M. and M. Miana, 5982 Columbia.
R. and W. Mikel, 2566 Benton.
S. and V. oMrgan, East St. Louis.
W. and E. Orman, 16 Hancock.
D. and J. Otten, 3507 Bailey.
R. and L. Panick, 9456 Edgewood.
E. and J. Passmore Jr., 6731A Mitchell.
J. and S. Perkins, 8657 Vernon.
G. and J. Peters, 395 Ridge.
E. and G. Phelps Jr., 8740 Julian.
E. and C. Pint, 6926 Clemens.
C. and B. Portell, 10317 Baron.
J. and J. Renshaw, 6101 Wyma.
E. and E. Rice Jr., 5511 Clemens.
L. and I. Richards, Steeleville, Mo.
C. and M. Robinson, 3725 Cottage.
G. and A. Rossmann, 10604 St. Xavier.
J. and E. Rynkowski, 4232 N. Florissant.
D. and B. Schmidt, 61 N. Bompart.
A. and E. Shucart, 7524 Canton.
C. and R. R. Secrease, 1340 Hialeah.
R. and E. Shepherd, 11102 N. Warson.
F. and R. Smith, 3704 St. Bridget.
R. and N. Smith, 4121 Russell.
J. and M. Soete, 5627A Terry.
D. and B. Sorensen, 7363 Dale.
J. and I. Stephens (twin), 8520 Anita.
D. and J. Stock, 6632 Alamo.
S. and E. Talbot, 3430 Wyoming.
M. and R. Treglown, 7500 Knackstedt.
E. and S. Triblett, 1402 Woodland.
J. and N. Trudo, St. Charles.
R. and N. VanPatten, 2715 Lakeport.
E. and G. Waller, 219 E. Courtois.
A. and I. Watson, 2230 Biddle.
J. and L. Weinberger, 8000 Cornell.
F. and M. Westbrook, 8817 Windom.
G. and A. Whalen, 7376 Maple.
E. and S. Whitney 4033 Wright.
F. and J. Winchester, Caseyville.
R. and D. Wingo, 3910 Sullivan.
N. and S. Woody (twin), 308 Simmons.

BURRIAL PERMITS

Edie Grupp, 70, 4378 Magnolia.
Ellen A. Collins, 80, 1642 S. Thirty-ninth.
Melvin Jerome Scharff, 52, 740 Catalpa.
Harry H. Tappel, 40, 4150 Connecticut.
John Peter Martini, 83, 3455 Longfellow.
Theresa J. Vornberg, 82, 4347 Garden.
Elizabeth M. Schuster, 72, 3168A Watson.
George J. Foehrweiser, 78, 527A Eller.
Leopold (Leo) Bruno, 72, 4000 Council Grove.
Eddie Mary Alston, 61, 5056 Cates.
Rev. Andrew Perry, 72, 3400 Rutger.
Lula Banks, 64, 707 N. Leonard.
William E. Beckman, 65, 5628 Rhodes.
Jennie C. Freeman, 78, 16 Windermere.
Emma Spencer, 87, 1317 Monroe.
Joseph A. Rogers, 73, 5104 Thekla.
Joseph M. Schwend, 79, 4449 Morganford.
Martin Rosetrits, 77, 8100A Vermont.
George Stroup, 56, 3521 Grace.
Charles F. Schmid Sr., 59, 116 Mann.
Myrtis Taylor, 77, 1306 Webster.
Gus Allen, 84, 4274 Ashland.

New Console Stereo

PRICED AS LOW AS A PORTABLE

G-E EXCLUSIVE

Solid wood core cabinet with genuine wood veneer finish in walnut, mahogany, maple or oak. Distinctive contemporary styling to harmonize with other fine furniture.

G-E EXCLUSIVE

New G-E "Record Saver" permits you to remove records from the cover jackets and return them, without getting damaging finger prints on record groves. Records last longer, sound better.

- 4 SPEAKERS — 2 woofers and 2 tweeters built in . . . with optional satelite speakers.
- 4 SPEED RECORD CHANGER — Plays all types of records. 10 and 12-inch records can be interchanged.
- MANY OTHER FEATURES — Optional AM-FM tuner . . . built-in record storage . . . adaptable for tape recording.

SPECIAL ONLY $159.95*

GRAND-PARK Furniture AND Appliance COMPANY

$5 DOWN Delivers

FREE PARKING AT BOTH STORES

1000 S. Grand at Chouteau MO. 4-2110
9500 Lackland in Overland HA. 8-3523

Both Stores Open Every Monday, Thursday and Friday Nights 'till 9 P.M.

You'll Always Do Better at Grand-Park

Looking for the LAWN of a Lifetime?

You Will See the Difference In This Sunday's POST-DISPATCH FEB. 26, 1961

KSD DIAL 55

NBC RADIO

Late news flashes as presented by leading reporters on the NBC NEWS ON THE HOUR

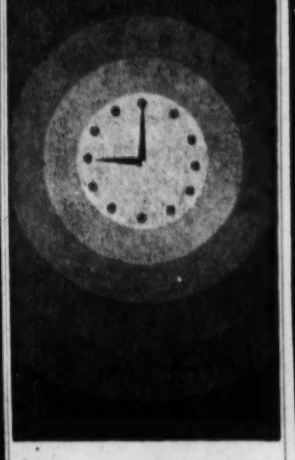

KSD RADIO 55

death AT THE South POLe!

"There are hundreds of kinds of sudden death in the Antarctica, all of them unpleasant." So says Post editor William J. Stevens in a first-hand report from the South Pole. You'll read how five British explorers died an agonizing death in a swirling blizzard. Discover the dangers of living in this icy hell. And learn how death is always lurking underfoot! Don't miss "The Cruel Continent"—in this week's Saturday Evening Post. Pick up your copy today!

THE SATURDAY EVENING POST FEBRUARY 25, 1961 A CURTIS MAGAZINE

Stix, Baer & Fuller DOWNTOWN and WESTROADS

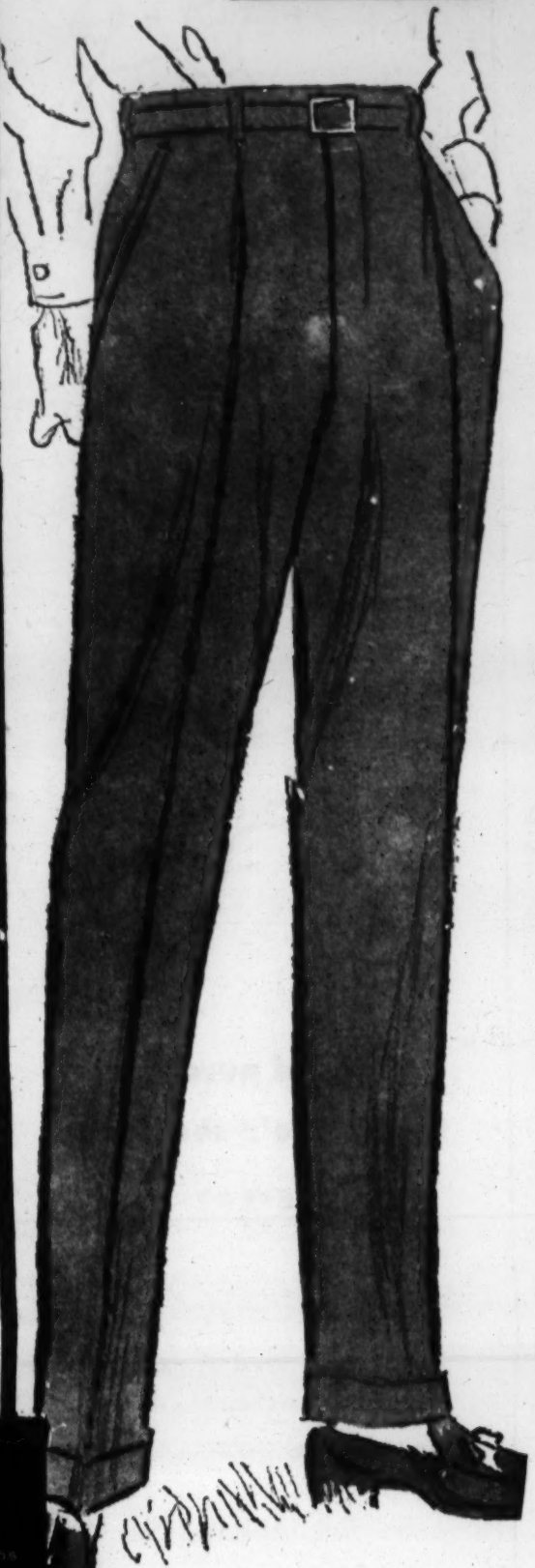

special purchase

Self-belted Australian wool slacks

$13.99 *Usually $23.98*

Wonderfully tailored slacks made from luxurious Australian worsteds. Self-belted slacks you can wear all year 'round, Master-crafted inside and out; single pleat double-lined crotch-piece, extra deep pockets. Charcoal, medium grey, brown, olive. Mail or phone CE. 1-9440.

Men's Sportswear—Fourth, Downtown; First, Westroads

sale

Pre-season savings on short sleeve Banlon polo shirts

Usually $8.99 full fashion Banlons

$6.99

Two color horizontal striped Banlon texturized nylon knits. Tan/taupe, light blue/medium blue, light green/dark green. S,M,L,XL.

Banlon knit shirts usually priced $8.99

$6.99

Full fashioned Banlon knit polo shirts. Four-button chevron placket. Light blue, taupe, gold and green. Sizes S, M, L, XL.

Short sleeved knit shirts usually $5.99

$4.99

The most popular Banlon shirt ever. Solid colors in white, red, medium blue, brown, wheat, light green, black. S, M, L, XL.

Men's Sportswear—First, Downtown, Westroads
Mail your order or phone CE. 1-9440

Special purchase!

Greentree's seersucker

$3.99

You'll love the crisp, crinkly feel of this quality woven cotton seersucker, usually only found in much more costly dresses. Greentree styles it in a no-iron coat dress . . . a one-time buy in pink, yellow, red or brown plaid. Sizes 12-20, 14½-24½. Mail your order or phone CE. 1-9440. Home Frocks—Second, Downtown; Third at Westroads.

Stix, Baer & Fuller — DOWNTOWN and WESTROADS

'UGLY' WORK, BUT IT PAYS

VIRGINIA BEACH, Va. (AP) —Neighbors in the little Negro community of Seatack call Clarence Williams "the man who carves those ugly faces."

But people like and buy them. Williams, who began wood carving when he was confined with tuberculosis, sells them for $5 to $25 and Walter Thrift, operator of the Artists Gallery here, says the sales have averaged one a day. Williams had never done any carving before his illness.

6 Dead in R.A.F. Plane Crash.

DOUGLAS, Isle of Man, Feb. 21 (AP)—A Royal Air Force transport plane crashed on the Isle of Man yesterday, killing all six persons aboard.

ADVERTISEMENT

This Company Insures People Up To Age 80!

Let us tell you how you can still apply for a $1,000 life insurance policy to help take care of final expenses without burdening your family.

You handle the entire transaction by mail with OLD AMERICAN of KANSAS CITY. No obligation. No one will call on you!

Tear out this ad and mail it today with your name, address and year of birth to Old American Insurance Co., 4900 Oak, Dept. LO 215, Kansas City, Mo.

COMING SOON
NEWEST DISCOVERY
IN
GRASS SEED!
Look for It in
the Sunday
POST-DISPATCH
FEB. 26, 1961

"I'll always remember being kissed by Jean Harlow"

says JIMMY STEWART

"The kissing gained each time in interest and enthusiasm. I'll always remember Jean Harlow as being warm, lively and wonderfully constructed." How did Jimmy Stewart like his romantic roles with Jean Harlow and Ginger Rogers? How did he make a leading lady mad enough to throw him out of a play? Read about the women in Jimmy Stewart's wild, wonderful bachelor life—in this week's Saturday Evening Post. Pick up your copy today!

THE SATURDAY EVENING POST — FEBRUARY 25, 1961 — A CURTIS MAGAZINE

COUNTY COUNCIL BILL TIED UP BY CONFUSION

By a Ctaff Correspondent of the

JEFFERSON CITY, Feb. 21—St. Louis county's legislative program remained in suspense after a hearing last night before the House Committee on Constitutional Amendments on a bill designed to broaden powers of the County Council.

The controversial measure, introduced by Representative F. Neil Aschemeyer (Dem.), Olivette, would authorize the County Council, on recommendation of the St. Louis County Planning Commission, to prohibit annexation of unincorporated land by county municipalities and also would give the council authority to initiate incorporation, disincorporation or consolidation of cities, towns, or villages.

However, the committee last night was left confused because most of the discussion centered about a "phantom substitute" which had not been submitted to the committee. The committee chairman, Representative M. E. Bauer (Dem.), Kansas City, at Aschemeyer's request, continued the hearing to allow time for the substitute measure to be prepared.

St. Louis county Councilman Albert Bailey (Dem.), Sixth District, chairman of the council's legislative committee, told reporters later that the substitute measure referred to in the hearings was one drawn up by the council as one which the council could support. He said Aschemeyer's bill was not submitted at the county's request.

Bailey said it had been planned to submit the substitute last night, but it had not been drafted in its final form. He said he hoped the council would have a definite proposal to make in two weeks.

More than 50 persons, representing municipalities and fire districts in the county, were present at the meeting to oppose Aschemeyer's measure, but only one of them spoke.

He was Mayor Vincent A. Bayer of Greendale, president of the county's municipal league, who said the league is "vigorously opposed" to Aschemeyer's proposed constitutional amendment.

He added that he believed no legislation was needed and he probably would oppose any similar bill.

JAPANESE RIGHTIST LEADER SEIZED IN MURDER INQUIRY

TOKYO, Feb. 21 (AP)—Police today arrested Bin Akao, extreme nationalist leader, on suspicion of inciting to murder. His party has been linked to the killing of Socialist party chairman Inejiro Asanuma and the stabbing of a leftist magazine publisher's wife.

Akao already had been ordered to trial in connection with Asanuma's killing but was free on bail. A former member of Akao's splinter party, Kazutaka Komori, 17 years old, is being held for wounding the wife of publisher Hoji Shimanaka and killing her maid. Komori told police he wanted to punish Shimanaka for publishing a fantasy in which revolutionaries seized Tokyo and beheaded the Emperor and his family.

Another former member of Akao's party, which security officials estimate has only about 30 members, stabbed Socialist leader Asanuma to death at a pre-election rally in October. The assassin, 17-year-old Otoya Yamaguchi, committed suicide in his jail cell.

LATIN AMERICANS TO JOIN U.S. IN CANAL MANEUVERS

WASHINGTON, Feb. 21 (AP) —Troops from some Latin American countries will join United States paratroopers in a simulated defense of the Panama Canal March 1-4.

The Defense Department said yesterday the military training exercises, labeled "Operation Solidarity," will be in keeping with the concept of collective hemisphere defense.

Military representatives from Western hemisphere nations will observe the joint maneuvers along with members of the inter-American defense board. The Defense Department did not identify the Latin American combat units which would join in the exercises.

KENNEDY PRESENTS SPAAK WITH U.S. FREEDOM MEDAL

WASHINGTON, Feb. 21 (AP) —President Kennedy presented the United States Medal of Freedom to Paul-Henri Spaak, retiring secretary general of the North Atlantic Treaty Organization, today.

Ambassadors of all NATO countries attended the White House ceremony at which Mr. Kennedy conferred the award, a recognition of outstanding contributions to the nation's freedom and security.

The presentation was made after Spaak gave Mr. Kennedy what he described as "a long report on all the problems of NATO as I see them—political, economic and military." He is leaving his NATO post to return to Belgium and run for a seat in Parliament.

G.O.P. CIRCULATES COUNTY WOMAN'S LETTER TO NIXON

A letter written to former Vice President Richard M. Nixon by Mrs. Walter Lauless of 4247 Gallatin lane, Bridgeton, has been cited by Republican party officials as an apt expression of the challenge facing the party in the future.

Copies of the letter are being distributed to party officials throughout the United States. Mrs. Lauless said she wrote to Nixon the morning after the election because of her disappointment in the outcome.

In the letter, she described herself as having had a Democratic background. The thought of voting for Republicans never had occurred to her, she said. The television debates, however, drew her interest to politics, and she learned that she liked the aims of the Republican party. She concluded that one reason many persons vote Democratic is because they know nothing of the Republican party. She urged Republicans to make a stronger effort in Missouri.

Mrs. Lauless, 26 years old, is a college graduate and wife of a Ferguson High School teacher. She said she intends to become an active party worker.

C.A.B. SAYS EASTERN MUST STOP CALLING JETS DC-8B'S

WASHINGTON, Feb. 21 (UPI) —The Civil Aeronautics Board today ordered Eastern Air Lines to stop designating its jetliners as DC-8Bs in all advertisements. Such designation, the board said, is misrepresentation.

The decision concluded a bitter feud that began almost a year ago when Eastern began advertising its new jets as DC-8Bs. Delta Air Lines objected, saying the plane's manufacturer, Douglas, had never applied the letter B to any of the DC-8 series.

The Eastern advertisements, Delta charged, implied that Eastern had a more modern jet than the DC-8s which Delta was flying.

Eastern retorted that its DC-8s had more powerful engines than Delta's; therefore it had a right to put it in a "newer plane" category.

Clash at U.S. Embassy in Korea.

SEOUL, Feb. 21 (AP)—Fifty South Korean youths protesting against a new United States-Korean economic aid agreement clashed with police in front of the American embassy today. No one was reported hurt. The youths dispersed after reading a statement.

A better WANT AD service for you

New Post-Dispatch ELECTRONIC Want Ad Department is fast . . . efficient . . . accurate.

When you dial MAin 1-6666, Want Ad service is automatic and immediate . . . starting at 8:00 a.m. each morning except Sunday. When you want to place a want ad or cancel one . . . this new equipment permits you to talk directly to an ad taker with no delay. Conveyor equipment speeds your message on its way to thousands of potential Buyers.

In St. Louis the Post-Dispatch is the newspaper with the Want Ads, more than 1,500,000 last year.

PLACE YOUR RESULT-GETTING WANT AD IN THE POST-DISPATCH NOW.

Call MAin 1-6666

ST. LOUIS POST-DISPATCH

Want Ad Counter ad box answers now at 12th & Franklin

Sale!

Repeating a sellout! Billy the Kid jeans

Sizes 6 to 12 and 3 to 7; regularly $3.50

$2.89 3 for $8.50

Sizes 14 to 16, and husky sizes; regularly $3.98

$3.39 3 for $10

Don't miss out this time! These 12-oz., heavy denim jeans are stabilized for extra-long wear, vat-dyed and Sanforized*. Saf-T-Nees are guaranteed. Boys', Little Boys' Wear—Fourth Floor, Downtown; Second Floor, Westroads. Write or phone CE. 1-9440.

*Less than 1% shrinkage

Stix, Baer & Fuller — DOWNTOWN and WESTROADS

FIRST

IN DAILY CIRCULATION 394,159*

FIRST

IN SUNDAY CIRCULATION 571,045*

FIRST

IN ADVERTISING* FOR 60 CONSECUTIVE YEARS

ST. LOUIS POST-DISPATCH

The Selling Force Behind St. Louis Business

*Interim statement, ABC, 3 months ending Dec. 31, 1960, Media records figures

DENIES PERJURY CHARGE LINKED TO 1959 ACQUITTAL

MOUNT VERNON, Ill. (AP)—A 24-year-old Chicago man has pleaded innocent to a perjury indictment in Jefferson county stemming from testimony he gave when he was tried for burglary in 1959 and acquitted.

Charles William Mack testified Oct. 14, 1959, he was not the same Charles William Mack who was convicted of burglary in Pemiscot county, Mo., May 21, 1957.

In 1959 Mack was acquitted on a charge of burglary in Jefferson county. The Mack tried in Missouri was sentenced to concurrent terms of two years for burglary and two years for felonious theft. The indictment charged the Mack in both cases is the same man. Mack appeared Saturday before Circuit Judge Randall S. Quindry. He is held in Mount Vernon in lieu of bond.

BREZHNEV BACK IN MOSCOW

MOSCOW, Feb. 21 (AP)—President Leonid Brezhnev returned today from a 10-day visit to three West African nations. Premier Khrushchev and other top officials were at the airport to greet him.

Brezhnev paid a courtesy call or Moroccan King Mohammed V and made state visits to Guinea and Ghana. His trip started with a diplomatic incident when French jet fighter fired warning shots in the path of his plane over the Mediterranean.

AUTOPSY SHOWS WOMAN IN ALLEY WAS STRANGLED

The body of a woman found in an alley behind 1438 Montclair avenue today was identified at the morgue as that of Mrs. William Woods, 29 years old, 2808A Dayton street. An autopsy disclosed that death was caused by strangulation.

Her husband said Mrs. Woods, whose right leg was amputated, left home on crutches yesterday. He identified the body. The crutches and the shoe for her left foot were missing. Isaac Anderson, who lives at the Montclair avenue address, found the body on his way to work at 6:35 a.m.

An investigation of the death was begun by the homicide squad.

Smile

STAY HILTON!

Convenient locations, wonderful accommodations, and warm hospitality put smiles on the faces of our guests.

In St. Louis call GE 6-1022

FOR INSTANT RESERVATIONS in all HILTON-STATLER HOTELS HILTON INNS HILTON HOTELS ABROAD AND OTHER LEADING HOTELS

Hilton RESERVATION SERVICE

sale!

Washington's Day special on children's books, puzzles

Novels for teen-age girls

Reg. $1.50 **79¢ 4 for $3**

Ideal for girls 10-13 years, by top authors Josephine Lawrence, L. G. Copp

Wind's in the West
Glenna
Rosemary
Rainbow Hill
Rosemary and the Princess
Berry Patch
Next Door Neighbors
Joyous Peggy

Puzzles for older children

Reg. $1.25 **79¢ 4 for $3**

All the makings for many pleasant hours of challenging puzzle fun, appropriate for children 5 to 8 yrs.

Sturdy board picture books

Reg. $1.50 **79¢ 4 for $3**

Choose the ABC Alphabet Book for children 2 to 3 years of age. It's sturdily reinforced, long-lasting.

Library-bound juvenile books

99¢ and $1.49

For books that will last, choose Harper's juvenile books in sturdy library bindings. Reinforced sewing.

Monkey Day ____ $1.49
Plumber Out of Sea ____ $1.49
Somebody Else's Nut Tree 99c
Mellops Go Diving ____ 99c

Mail your order or phone CE. 1-9440 on orders of $3 or more

SBF Books—First Floor, Downtown; Second Floor, Westroads

Stix, Baer & Fuller DOWNTOWN and WESTROADS

sale! **Buy 3 pair of Munsingwear panties and save!**

Save on your favorite acetate tricot panties by buying 3 of a style. Mail or phone CE. 1-9440 on $3 or more. Lingerie—Second, Downtown; First, Westroads.

A. Vest in white or pink, sizes 36-40, $1.50 ea., **$3 for $3.90;** sizes 42-46, $1.75 ea., **3 for $4.45**

B. Trunk panties, white or pink, sizes 6 to 7, $1 ea., **3 for $2.60;** 8 to 9, $1.25 each; **3 for $3.20**

C. Tite-leg pantie, white or pink, 6 to 7, $1.25 ea., **3 for $3.20;** 8 to 9, $1.50 ea., **3 for $3.90**

D. Elastic leg brief, white, 4-7, 89c each, **3 for $2.20;** sizes 8 to 10, $1.15 each, **3 for $2.90**

E. Baby doll brief, white, sizes 4-7, $1 each, **3 for $2.60;** sizes 8-9, $1.25 each, **3 for $3.20**

Not shown: Chemise, white or pink, sizes 36-42, $2, **3 for $5.25;** 44-46, $2.50 each, **3 for $6.50**

Stix, Baer & Fuller DOWNTOWN and WESTROADS

stomach keep you awake last night?

An upset stomach *destroys* sleep—but TUMS *quickly* relieves sleep-robbing acid indigestion . . . heartburn . . . or gas. Fast, long-lasting, safe relief—3-roll pack, only 30¢.

FOR ACID INDIGESTION 12 TUMS 20¢ FOR UPSET STOMACH

NOTHING WORKS LIKE TUMS

Hungarian Collectives.

VIENNA, Feb. 21 (AP)—Budapest radio says 90 per cent of the farm land in Communist Hungary has been collectivized.

NEW GRASS
Especially Developed for the St. Louis Climate!
Withstands Heavy Traffic, Heat, Drought and Disease.
TO BE ANNOUNCED IN THIS SUNDAY'S POST-DISPATCH FEB. 26, 1961

7 INDUSTRIAL SCHOOL PROSECUTIONS URGED

SHERIDAN, Ill., Feb. 21 (UPI)—Gov. Otto Kerner has recommended that criminal charges be lodged against the superintendent and six officials of the State Industrial School for Boys here.

The Illinois Youth Commission announced yesterday the firing of Superintendent Clarence Farber, 57 years old, and suspension of six officials on charges they allowed boys to be beaten with paddles an dconfined naked in dark rooms known as "dungeons."

Other officials suspended were Capt. Melvin Bryant, Capt. Walter Bayer, Sgts. John Farrar, Nick Mellas and Gene Miller, and school principal Ray Farber.

Kerner said the State Legislature would get a complete report on the case.

Chairman Oliver J. Keller of the Illinois Youth Commission said investigations began last July when a Collinsville couple said their son was being mistreated at the institution.

The parents said the boy whispered tales of beatings to them during visits. Questioning of other inmates, parolees and employes confirmed the story, Keller said.

The commission report said in part:

"Boys told stories of brutality at the industrial school: Beaten by guards' fists, struck with wood paddles, interrogated while naked, confined naked for considerable periods of time in a dark room known as the 'dungeon,' isolated in individual cells for periods lasting several weeks or even months."

FINDS NO FEAR OF FEDERAL CONTROL IN SCHOOL SURVEY

Preliminary findings "indicate that chief state school officers strongly favor increasing federal aid to education and have no fear of federal control," Nicholas A. Masters, associate director of the Carnegie Foundation Study of State Politics, said today. He is a professor at Washington University.

Masters said that his preliminary findings are based on interviews with state superintendents, assistant superintendents and division heads in Missouri, Illinois and Michigan.

"State schol officials responsible for administering current federally supported programs state that in no instance have federal officials attempted to exert any control or force any change in the administration of the programs," Masters said.

MEHLVILLE VOTES TUESDAY ON $500,000 SCHOOL BONDS

No increase in taxes will be required to finance the $500,000 bond issue which will be submitted to voters of the (Mehlville) R-9 school district next Tuesday, Kermit O. Bierbaum, supervisor of the district, said today.

The major project of the proposed bond issue is a new elementary school which would be constructed on the east side of Union road just south of Reavis Barracks road. Its estimated cost is $400,000. The issue would also provide for construction of a Central Office Building on the junior and senior high schools campus to house all school-district-wide administrative personnel. Its estimated cost is $100,000.

Bierbaum said the increase in assessed valuation, the retirement of bonds during the past year and a one-year extension of the period for retirement will make it possible to keep the present tax rates fgor bond retirement.

ADVERTISEMENT

How to Speak and Write Like a College Graduate

"Now, like thousands of intelligent men and women who have not had college training in English, you can gain the ability to speak and write like a college graduate without going back to school," says Don Bolander of Career Institute, Chicago.

"The new C.I. Method makes it easy. In only 15 minutes a day at home, you can build up your vocabulary, stop making embarrassing mistakes, improve your writing, discover the 'secrets' of interesting conversation."

According to Bolander, "Once you gain a mastery of English, you'll find yourself able to get ahead faster in your job and social life. You'll gain new poise and confidence plus the respect of those around you."

For those interested, Bolander has made available a free 32-page booklet that tells how you can gain the ability to speak and write like a college graduate, in your own home. Just put your name and address on a card or letter and send to Don Bolander, Dept. SL-1, 30 East Adams, Chicago 3, Illinois. The booklet will be mailed promptly with no obligation, of course.

WAREHOUSE CLEARANCE

USED RENTAL ITEMS

Buy NOW at a Fraction of Original Cost!

ABBEY RENTS SALES·RENTALS

WED. & THURS. FEB. 22 and FEB. 23
9 A.M. to 5 P.M.
NO Phone Orders! No Deliveries!

AT THIS ADDRESS ONLY:
4005-4007 DELMAR BLVD.

WHEEL CHAIRS
20—Used in Rental
Tubular Chrome Folding
"Everest & Jennings," etc.
NOW $49.50 UP
Values to $128.00

25—Used in Rental
Wood Convalescent
NOW $19.95
Reg. $90.00 Value
Asstd. "Gendron," "Colson"

WALKERS
12—Used in Rental
Adjustable & Folding Types
Values to $105.00 NOW $19.95
Also: 16 "WALK-AIDS" . . $4.50

CHAIR COMMODES
Used in Rental
Reg. $38.50 Value NOW $12.95
With removable insert

HOSPITAL BEDS
6—Used in Rental
"SIMMONS" 2-Crank Adjustable
Reg. $89.95 Value
36" wide x 80" long
NOW $39.95 UP

MATTRESSES
FOAM RUBBER With COVER
3 Hospital Bed Size (36" x 80") . . NOW $17.50
18 Baby Bed Size (30" x 54") . . . NOW $7.50
ALSO: 7 Hospital Bed Size INNERSPRING . . . NOW $12.50 Used in Rental

PILLOWS
60—Used in Rental
FEATHER NOW 25¢

BABY NEEDS
BABY SCALES Used in Rental
"Detecto"
Reg. $12.95 Value $2.50
Balance beam type NOW
HIGH CHAIRS 25—used in Rental
"Cosco" and "Peterson"
Values to $19.95 $4.95
Some Folding NOW
Also: PLAY PENS $4.95

25
ROLLAWAYS
With Mattress
Choice of twin or double size
NOW $14.50
Used in Rental Fold for storage. Lock upright.

FOLDING COTS
LIKE NEW!
With COTTON PAD
—Link Spring
NOW $7.50
Measures 30" wide. Folds flat.

GARDEN FURNITURE
GARDEN CHAIRS 75—Used in Rental
Aluminum With Plastic Webbing
Specially constructed for rental use Reg. $13.95 Value $3.95 NOW
GARDEN TABLES 24—Used in Rental
White Enameled Steel —42" Diam. Sell $16.95 New $7.95
Has hole for umbrella NOW
UMBRELLAS 24—Used in Rental
7-Ft. With Aluminum Pole
Green canvas with fringe Sell $29.95 New $8.95 NOW

CHINA
Used—But Can't Tell From New
6,000 Pieces!
Dinner Plates . . 29¢
Salad Plates . . 25¢
Bread & Butters . . 20¢
Saucers . 18¢
Cups . . 29¢
GOLD TRIM!
ALSO AVAILABLE: Fruits & Sauces, Soups, Platters, Gravy Boats, Vegetable Bowls

GLASSWARE
2,500 Pieces!
BLUE GLASS "Thumb Print" Pattern
4-PC. PLACE SETTING
Dinner Plate, Salad Plate, Cup & Saucer NOW 55¢
Used—But Can't Tell From New!
CLEAR GLASS
Glasses . . . . . NOW 5¢
Stemware . . . . . NOW 15¢

FOLDING CARD TABLES
250 Used in Rental
NOW 99¢
Sell New to $8.95
Tubular steel legs, asstd. tops. 30 in. square.

TABLE LINEN
TABLE CLOTHS & NAPKINS
Used in Rental — Asstd. Pink, Yellow, Green
84" Round, NOW 75¢ | 44" x 44" . . . NOW 50¢
10' Oblong, NOW 75¢ | Napkins . . . NOW 20¢

DRIPOLATORS
12—Used in Rental
48-CUP ELECTRIC Aluminum
Reg. $39.50 Value! NOW $9.50
Has glass gauge. UL approved.

HARDWOOD FOLDING CHAIRS
2,600—Used in Rental
YOUR CHOICE $1.49 NOW
Autumn Brown finish. Form-fitting seat and back.
Natural finish. Shaped seat.

PORTABLE BARS
4-FT. Semi-Circular & Oblong
13—Used in Rental
NOW $29.95 UP
Values to $150.00
ALSO: 2 Expando Folding Bars $29.95

BAR STOOLS
16—Used in Rental
Reg. $24.50 Value NOW $3.95
Chrome-upholstered swivel seat

SILVERPLATE
Used in Rental
Values to $150.00 New!
36 SILVER TRAYS Round & Oblong NOW $1.00-$5.95
8 PUNCH BOWLS Asstd. Sizes NOW $5.95 Up
22 SUGARS & CREAMERS NOW $1.00
12 COFFEE POURERS NOW $4.50
4 COFFEE URNS 24-35-80-120 Cup NOW $24.95 Up
3 CHAFING DISHES 2-Qt. with Handles NOW $12.95
2 (Pr.) CANDELABRA NOW $9.95
2 COMPOTES $3.25
2 LADLES $1.00

SILVERWARE
3,000 Pieces! Newly Burnished
TEASPOONS . . . . . 15¢
SALAD FORKS . . . . . 20¢
DINNER FORKS . . . . 20¢
DINNER KNIVES . . . 25¢
ALSO: Cocktail Forks; Butter Spreaders; Dessert Spoons.

BANQUET TABLES
129—Used in Rental
Plywood Tops Steel Folding Legs
Reg. $27.50 to $42.50 Values
4-Ft. (Seats 4) . . . . . NOW $10.00
5-Ft. (Seats 6) . . . . . NOW $10.00
6-Ft. (Seats 8) . . . . . NOW $12.95
8-Ft. (Seats 10) . . . . . NOW $14.95
Measurements: 29" High, 30" Wide.

Round BANQUET TABLES
60—Used in Rental
FOLDING LEGS
Ideal Poker & Game Table
48" Diam. NOW $6.50
60" Diam. NOW $8.50
Reg. Values to $46.00.

CARD TABLES
125
"SAMSONITE"
Folding Chrome Legs
Tan Vinyl Covered Steel Top
Sells $14.95 New NOW $2.95
Lip-edge holds spills

FOLDING CHAIRS
VERY SPECIAL!
100
"Samsonite" Chrome
With Red Upholstery. Padded Spring Seat.
Reg. $14.95 Value Used in Rental NOW $2.95
100 LIKE NEW SAMPLES!
ALL STEEL Tubular & Channel
Sell to $5.95 New NOW $3.95 Asstd. "Samsonite," "Hampden," "Durham."
NEW!
METAL with PADDED SEAT
Sell to $7.95
Asstd. "Samsonite," "Hampden," "Durham." NOW $5.95
"BROKEN CHAIRS" 300
Wood folding chairs with assorted fractures, screws loose, rivet troubles.
BUY 2 & MAKE 1 ONLY 35¢ EACH

CHILDREN'S CHAIRS
100—Used in Rental
HARDWOOD-FOLDING
Reg. $3.50 Value NOW $1.49

CHROME CHAIRS
85—Used in Rental
Upholstered
ARM CHAIRS NOW $7.50 | SIDE CHAIRS NOW $2.50
Values to $37.50

These—and Many Other Tremendous Values!
On Sale WED., FEB. 22 and THURS., FEB. 23
AT THIS ADDRESS ONLY:
4005-4007 DELMAR BLVD.
(FREE PARKING Behind Store—Enter Parking Area at 4010 Enright)

ABBEY RENTS SALES·RENTALS

IF ...you enjoy a good bargain
...you like to take pictures
YOU WILL be interested in this sale
COME TO THE SALE
YOU'LL FIND GREAT PHOTOGRAPHIC BUYS
At Stanley Photo's Winter Clearance Sale
4 Days Only This Week--Wed., Thurs., Fri., & Sat.
At Stanley Photo's 106 N. Broadway Store Only

Movie Cameras

	List Price	Sale Price
Kodak 8mm Automatic Zoom, Electric Eye Camera #139, f/1.9 Lens	139.50	79.00
Bell & Howell 410 Director Camera, 8mm Electric Eye Turret Model, Fully Automatic	199.95	139.00
Bell & Howell 414Z Director Zoom, Electric Eye Camera 8mm, Fully Automatic, Including Automatic Slow-Motion	209.95	149.50
Bell & Howell 314Z Director Zoom Electric Eye Camera	169.95	114.00
Kodak #144 Zoom-8 Movie Camera, f/1.9, Automatic Electric Eye	139.50	84.00
Kodak #140 Zoom-8 Reflex Movie Camera, Automatic Electric Eye	199.50	126.00
Bell & Howell 393E Automatic Electric Eye 8mm Turret Camera	139.95	89.90
Bolex B8VS Movie Camera with Variable Shutter and f/1.9 Lens	124.50	69.00
Keystone K4 Automatic Electric Eye Turret Camera, f/1.8 Lenses	149.50	89.00
Keystone K4C Automatic Electric Eye Turret Camera, f/2.0 Lenses	124.50	79.00
Keystone K7 Automatic Zoom Electric Eye 8mm Camera f/1.8	149.50	99.00

Movie Projectors

Kodak A-20 Showtime 8mm Movie Projector	124.50	78.00
Bell & Howell 370Y Lumina 1.2 Zoom 8mm Autoload Projector	189.95	125.00
Bell & Howell 465 Dual/Lectric Autoload Electronic Remote Control 8mm Projector	239.95	159.00
Bell & Howell 255A Autoload 8mm Projector	119.95	79.00
Bell & Howell 122LR Deluxe 8mm Projector	189.95	129.00
Keystone K110AZ Deluxe 8mm Zoom Projector	220.00	139.00
Keystone K109AZ Zoom Projector, 8mm	169.50	109.00
Keystone K100G 8mm 500-Watt Projector	109.50	69.90
Mansfield 8mm Action Editor	39.95	14.90

Wollensak Tape Recorders

Wollensak T1500 Monaural Tape Recorders	199.50	119.50
Wollensak T1600 Electronic-Controlled Automatic Tape Recorders	299.50	179.00
Wollensak T1616 Electronic-Controlled Automatic Stereo Tape Recorders	329.50	189.00
Telectro Model 1975 Stereo Tape Recorder	149.95	79.00
Kalimar 6T Radio, with 6 Transistors, Case and Earphones	33.95	19.90
Kalimar 7T Deluxe 2-Band Radio w/7 Transistors, Case and Earphones	54.95	29.90
Brownie Flash 20 Outfit #43E	16.95	9.90
Brownie Starflash Outfit #24T	12.45	7.90

35mm Cameras

	List Price	Sale Price
Kodak Retina IIIS f/1.9 Camera w/Built-In Coupled Exposure Meter	193.00	119.00
Kodak Retina IIIS f/2.8 Camera w/Built-In Coupled Exposure Meter	157.50	89.00
Kodak Retina Reflex "S" f/2.8 Camera with Pentaprism RF and Coupled Meter	199.50	129.00
Agfa Optima "S" Camera, Completely Automatic	89.95	59.00
Baldamatic I 35mm Automatic Camera, f/2.8 Lens	89.95	49.00
Baldamatic II 35mm Deluxe Automatic Camera, f/2.8 Lens	99.00	69.00

Slide Projectors

Bell & Howell 742 Explorer 300-Watt Automatic Slide Projector	89.95	59.00
Bell & Howell 753RF Explorer 500-Watt Automatic Remote Focus Slide Projector	119.95	79.00
Bell & Howell 753RFY Explorer Zoom Projector 500-Watt Automatic Remote Focus	149.95	99.00
Bell & Howell 754RFY Explorer Zoom Projector 500-Watt Automatic Remote Focus	209.95	134.00
Kodak Cavalcade 520 Automatic 500-Watt 35mm Slide Projector	109.50	72.00
Kodak #301 Slide Projector, 300-Watt with Automatic Airequipt Changer	74.50	34.95
Bell & Howell Explorer Slide File with 8 Micro Mount Trays	28.75	18.00

Radiant Screens

Radiant 40x40 Colormaster Deluxe Lenticular Screens	39.95	24.00
Radiant 40x40 Screenmaster Deluxe Lenticular Screens	36.95	22.00
Radiant 40x40 Meteor Glassbeaded Screens	14.95	7.50
Radiant 30x40 Meteor Glassbeaded Screens	12.95	6.50

Polaroid

Polaroid 800 Presentation Set — Model 800 Camera and Wink Light	137.90	89.50
Polaroid 110B Set—Model 110B Camera and Wink Light	190.45	119.50
Polaroid 80B Set — Model 80B Camera and Wink Light	94.80	59.50
Polaroid 800 Kit, complete with Camera, Deluxe Case, Wink Light, Two Rolls Polaroid 3000 Film and Electric Eye Shutter	199.95	109.00
Polaroid 110B Kit, complete with Camera, Case, Wink Light and Two Rolls Polaroid 3000 Film	210.95	139.00
Polaroid 80B Kit, Complete	111.85	74.00
Polaroid #250 Wink Light	17.95	12.00
Polaroid #625 Exposure Meter (for All EV Coupled Cameras as Well)	16.95	9.68
Kalimar 6x30 CF Binoculars, w/Case	27.95	15.00
Goldline 7x35 CF Binoculars, w/Case	32.50	17.50
Goldline 7x50 CF Binoculars, w/Case	39.50	21.50
Vivo DE1 Tripods, 9-Section Deluxe Elevator	15.95	9.00
Vivo DE3 Deluxe 7-Section Elevating Tripod	21.95	11.00

This is only a partial list of the hundreds of items on sale at 106 N. Bdwy.
Some are store display items, some are store demonstrators—all items are fully guaranteed.
NO MONEY DOWN! ORDER BY MAIL OR PHONE! FREE DELIVERY SERVICE!
(Sorry, no will call orders on sale merchandise)

STANLEY PHOTO SERVICE
106 N. Broadway
CEntral 1-7840

$27,000 Awaits Winner of 'Cash-Crosswords' Puzzle No. 24—See Page 3F

THE EVERYDAY MAGAZINE
Published Every Day—Weekdays and Sundays
in the ST. LOUIS POST-DISPATCH
Tuesday, February 21, 1961
SECTION F Pages 1—8F

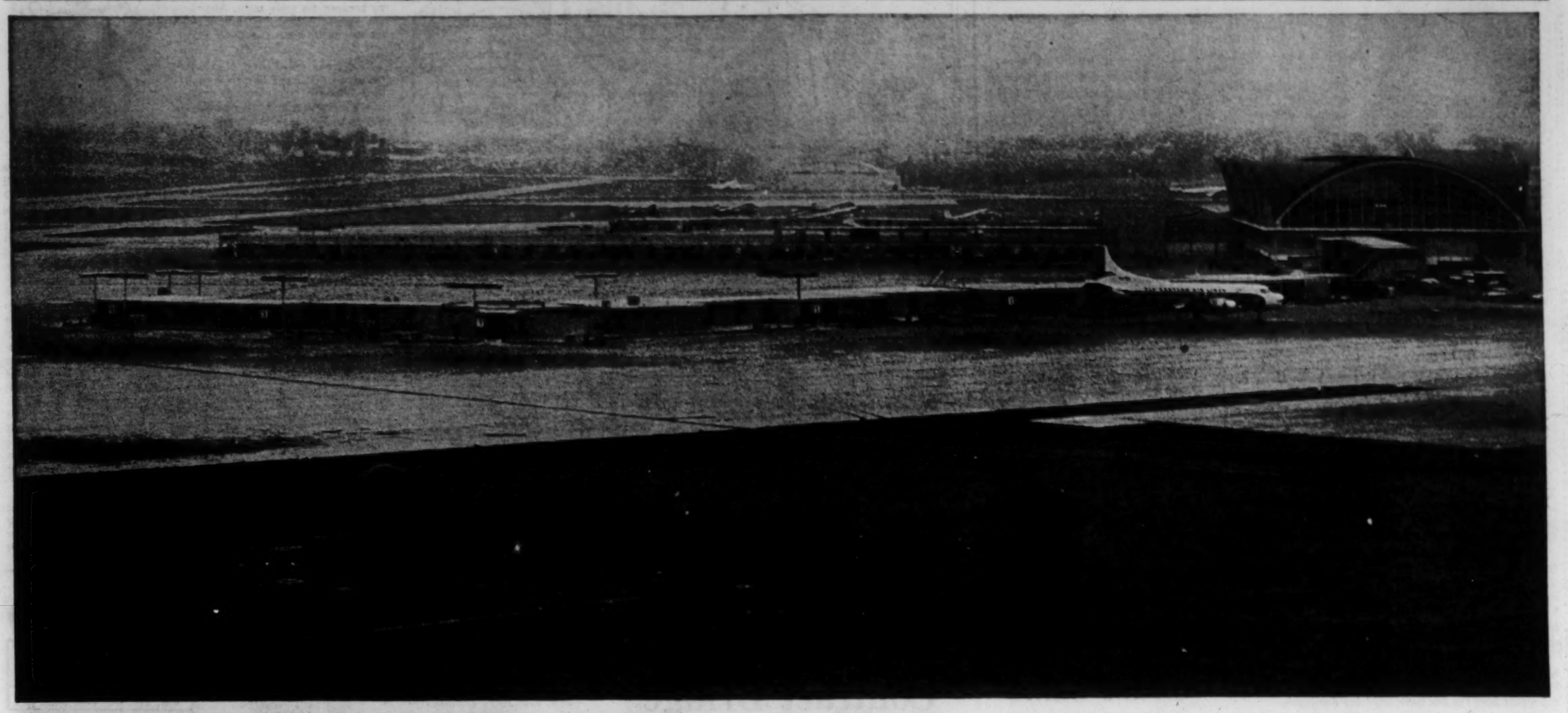

Inactivity at the Airport

Bustling activity of a major airport is lacking in long lens view of Lambert-St. Louis Field, where full effect of wildcat strike of flight engineers was being felt today. Loading areas normally humming with arriving and departing craft are vacant except for Eastern Air Lines plane parked near first ramp. With the country's major airlines either shut down or engaged in only token operations, traffic at the airport was reduced to a fraction of normal and hundreds of employes were being furloughed, joining an estimated 85,000 expected to be idle in the country by nightfall.

—By a Post-Dispatch Photographer.

Under Full Sail At United Nations

Billowing along in tribal robes, Alhaji Muhammad Ngileruma, chief of Nigeria's delegation to the United Nations, returns to seat after addressing the Security Council yesterday. He was one of the spokesmen for the group of African and Asian nations supporting the proposal that the U.N. use force in The Congo if necessary to avert a civil war. Proposal was part of a program, approved later, calling for removal of all Belgian and other foreign soldiers from The Congo to clear the way for political stability.

—Associated Press Wirephoto.

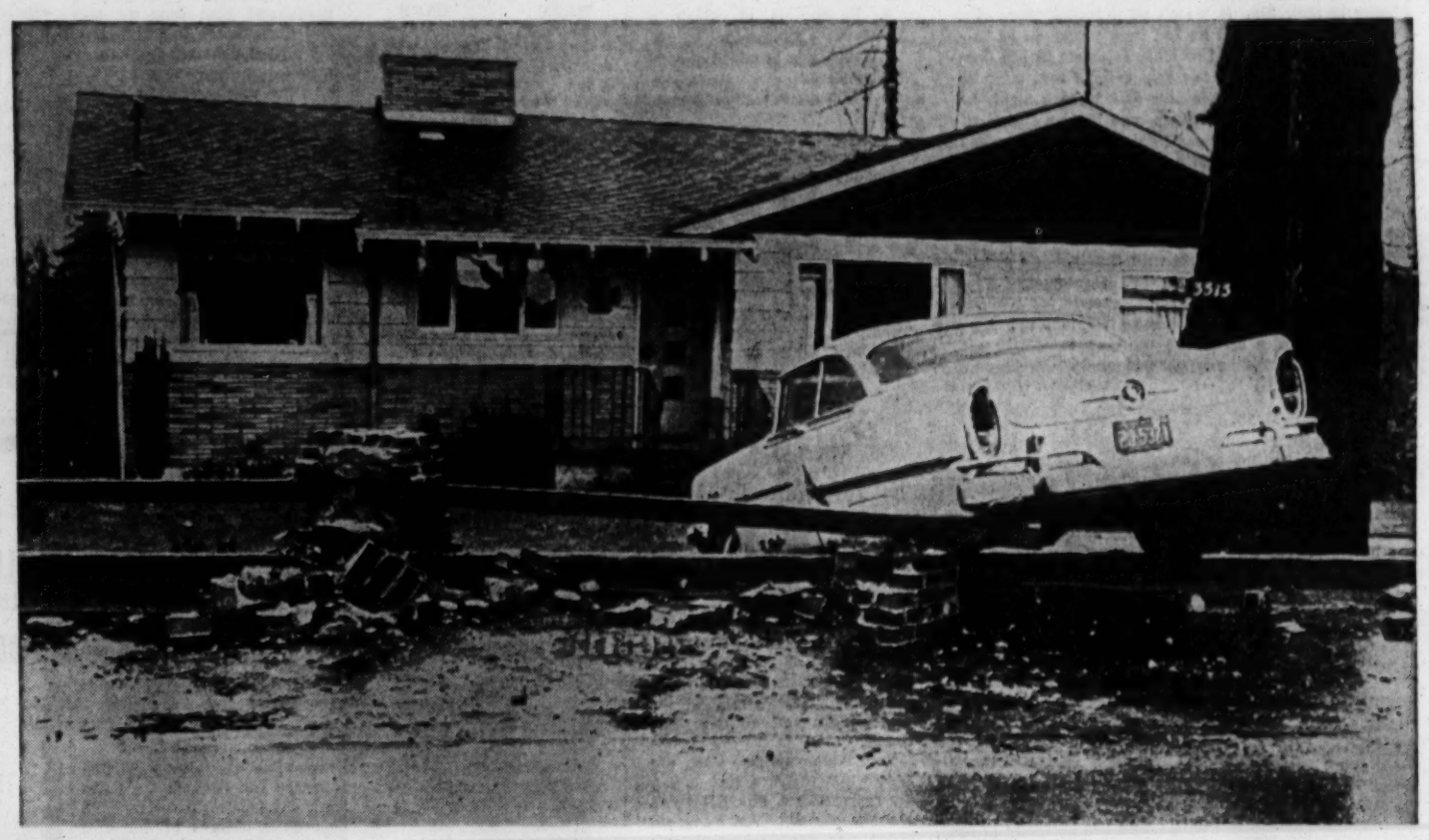

The Final Straw

Automobile is hung up on damaged barrier after skidding on rain-slick street and coming to rest in the front yard of the Rev. E. J. Stelle at Portland, Ore. It was the fifth automobile to crash into the yard in little more than two years, one too many in the view of the Rev. Mr. Stelle. He was attempting to tie up the automobile in a legal snarl yesterday in an effort to encourage other drivers to be alert to the hazards in the area.

—Associated Press Wirephoto.

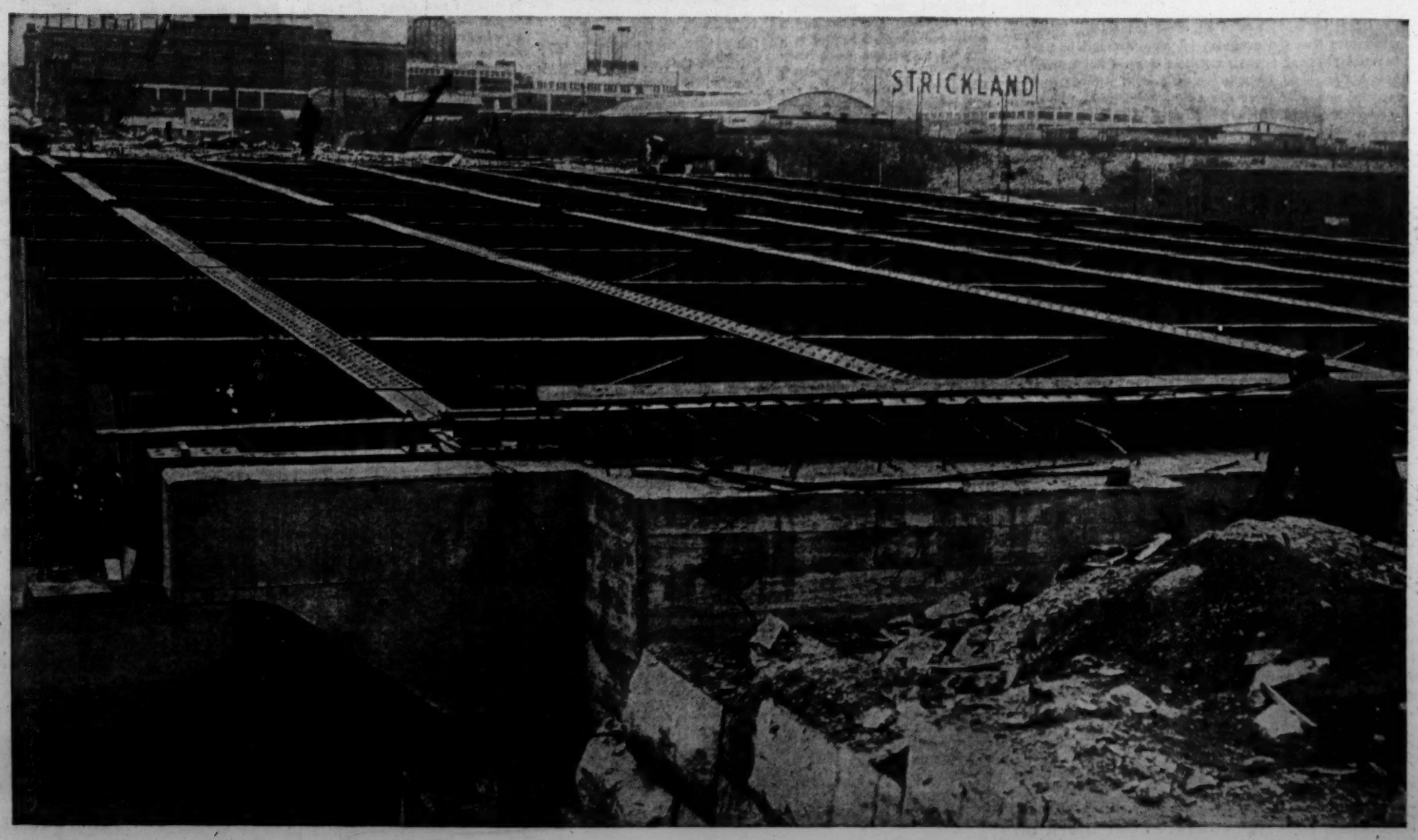

Stretching to The Future

Massive steel beams and cross pieces stretch off over section of Mill Creek valley in measure of progress being made in construction of new Grand boulevard viaduct. The new six-lane roadway is expected to be ready for traffic in about a year.

—By a Post-Dispatch Photographer.

Clarissa Start

Uncle Len Always Had Time for Kids

CHILDREN HAVE one-track minds as far as games are concerned; at least this has been my observation. For a while, we played Chutes and Ladders every night. Nothing else, just Chutes and Ladders. Then we went through a chess phase and then checkers. Just after Christmas, we played "Game of the States," until I couldn't look a map in the outline. Now we're on Monopoly. That Boardwalk clobbers me. Near the end of the game—which usually ends in my defeat—I keep hoping I'll draw the card that reads, "Go directly to jail—do not pass 'go.'"

CLARISSA START

Whenever I find these juvenile pastimes pall on me, I think of my Uncle Len.

If Uncle Len were alive today he would be the proud grandfather of two little boys who look amazingly like him, but when I was 6 years old, he was my carefree bachelor uncle.

He lived with my Aunt Olie and Uncle John. Aunt Olie is my mother's sister and Uncle Len was their baby brother, the only boy in a family of six. His sisters spoiled him one minute and scolded him the next.

"Leonard, will you never grow up?" they'd sigh.

Uncle Len didn't act especially grown up and this made him a joy to children. He'd been a soldier in World War I and this made him a glamorous figure to start with, but also he was just a big tow-headed kid. Work was never important. He loved fun.

I saw a lot of Uncle Len because my parents lived on a farm on Telegraph road and when I started school I stayed in town with my relatives. I went to Froebel School and lived at Aunt Lil's and Uncle Howard's right across the street. But because Aunt Lil worked, I walked three blocks to Aunt Olie's house on California avenue after school and stayed there for dinner.

Every night after dinner, Uncle Len and I played dominoes. I can still remember the warm kitchen, the smell of Uncle John's pipe, Uncle Len's booming laugh as a play of mine sent him "to the boneyard" for dominoes.

It never occurred to me that this nightly ritual might be less than exciting for Uncle Len. It never occurred to me that it wasn't the most natural thing in the world for a young man to sit down with a little girl night after night and play a game.

I knew, of course, that Uncle Len was younger than my parents or aunts who were all terribly old, being in their 30s. It wasn't until recent years that it occurred to me that he had been young—27 or 28—and must have had a few other interests in life than being a fond uncle. I can only assume that after he walked me back to Aunt Lil's at 8:30 each night, he stopped at the friendly tavern with the boys or went out on dates. But never can I recall that his own plans came ahead of our nightly game.

Uncle Len finally did settle down. He married Aunt Marie and they had Rosemary. I was in college when I heard the bad news. He was sitting in the kitchen one night, oddly enough, playing dominoes with a neighbor's child who adored him as children always did. One minute he was laughing and the next he was slumped over the table. She thought he was teasing and tried to pull him up. He had died immediately of a cerebral hemorrhage.

They say when the ambulance came to take him away, he was still smiling.

'Gorge Warshington' as Children See Him

Father of Our Country Fought the British Because They Put 'Tacks in Our Tea'

The author of the following article is a teacher in the R-6 (Eureka) school district, who has found in seven years of teaching elementary school youngsters can come up with some unique misconceptions.

By Harold Dunn

BEGINNING around the first of February, comments about George Washington start coming from the classrooms as thick as chalk dust. Here's an example, written by a 10-year-old:

"George Washington is one of my favorits like when he didn't let the British know he was out of bulits but kept firing. I read many things on him in a book. It was a brown one for 14 days. I am glad he comes but once a year."

Most of the kids' comments about our first President are short and to the point. Here's the way one excitable moppet retold the story of the famous cherry tree incident:

"Once upon a time Gorge Washington had a birthday. And his father gave him a shinny new ax. And Gorge took it outside and started chopping a stowt cherry tree. Oh! And his father came home and looked at what he had done. Oh! So he asked Gorge and Gorge said he had, and that is all."

One knowledgeable sixth grade girl strayed from the subject of America's most famous ancestor to a discussion of ancestors in general:

"I think ancestors are important to us because without them there wouldn't have been any mothers or fathers, and your parents wouldn't have had any and neither would you, probably."

Another 11-year-old took up the subject of the Revolutionary War. After pointing out that it was brought about by "the British putting tacks in our tea," he soon worked himself into a literary fury. By the time he got to the third paragraph, he was ready to take on the British army by himself:

"Then the british thought they were so smart they attacked Washington all over. But we showed them. Ha Ha. There was no use there trying to outfight us because we were right. After we showed them, they got out so we could have the forth of july."

I have one soiled sheet of tablet paper that looks like an epic Revolutionary battleground between a boy and a spelling book. Here's a one-sentence excerpt:

"Some people of them did not want Warshington to fight the Bridish, but he was not angshus anktous caring about this."

Considering the size of the penmanship, this next young fellow must have been under the influence of John Hancock as he expressed his opinion of Washington:

"Washington is Important because if it Hadn't been for him we would be Overrun today. As a Mattery fact, we would maybe be Starving, Freezing and having Nothing to wear."

Children have a knack for discarding everything but what they consider to be the most essential information. More than one youngster has brusquely wrapped up Washington's lifetime of yearnings, struggles and triumphs into a neat one or two-paragraph package. Here's one that ends with the finality of a dropped egg:

"George Washington was born in 1732, supposably on his birthday. He married Martha Washington and pretty soon became the father of his country. He was rich and famous and happy, but at last he did something wrong. He caught cold and died in 1799."

See what I mean? You can't argue with this young writer. When she's through, she stops writing—which is a good example for grown-ups to follow.

Pet Doctor

By A. W. Moller, D.V.M.

Q. My Siamese cat eats nylon and other fabrics. Can you tell me how to break it of this habit?

A. Many cats seem to develop a taste for fabrics, like blankets and articles of clothing. Although most letters that I have read complain about their sucking wool, some of the newer fabrics hold an equal attraction. Even felines which are on a perfectly balanced diet, containing all the minerals and vitamins, will acquire this craving. Recent research seems to suggest that the cat is looking for the natural oils in the wool, oils which it normally got from animals it preyed upon. It was reported in one of the veterinary journals that placing a little lanolin on the cat's nose (about twice a week) for it to lick, will cure this condition.

Quick Pecan Buns

To make quick and delicious pecan buns, use baking-powder biscuit dough instead of the yeast variety.

Esther L. Fox
ELECTROLOGIST
HAIR • WARTS • MOLES
Removed Permanently
OVER 20 YEARS EXPERIENCE
Clayton Office 111 S. Meramec PA. 7-8313 Mon., Wed., Fri.
Downtown Office CH. 1-5213 812 Olive Tues., Thurs., Sat.

Brain Game

HERE IS A QUIZ ON FAMOUS PLAYS. Six answers correct is excellent.

1. Kate Hardcastle is a character in what play by Oliver Goldsmith?
2. Mrs. Dowey is in what play by James M. Barrie?
3. Banquo is in which of Shakespeare's plays?
4. Ophelia is in which play by Shakespeare?
5. Who wrote "Emperor Jones"?
6. Who wrote "Dead End"?
7. Who wrote "Abe Lincoln in Illinois"?
8. Who wrote "A Bell for Adamo"?

ANSWERS

1. "She Stoops to Conquer"; 2. "The Old Lady Shows Her Medals"; 3. "Macbeth"; 4. "Hamlet"; 5. Eugene O'Neill; 6. Sidney Kingsley; 7. Robert Sherwood; 8. John Hersey.

Contract Bridge

By B. Jay Becker

South dealer.
Neither side vulnerable.

NORTH
♠ 10 8
♥ 7 6 3
♦ A 8 7 6
♣ A 10 5 3

WEST
♠ A 9 7 4 3 2
♥ Q 5
♦ J 10 9 5
♣ 6

EAST
♠ K Q
♥ J 10 9 8 4 2
♦ 3
♣ J 9 7 4

SOUTH
♠ J 6 5
♥ A K
♦ K Q 4 2
♣ K Q 8 2

The bidding:

South	West	North	East
1 NT	Pass	2 NT	Pass
3 NT			

Opening lead—four of spades.

YOU CAN'T SEE the adverse hands when you play the dummy, but the defenders might just as well have their cards exposed in some deals, because you can figure out exactly what each one has.

For a sample of good card reading by declarer, we have this hand where South is playing three notrump. West leads a spade and East wins the K-Q and shifts to the jack of hearts.

Declarer does not have to be a genius to deduce that East has no more spades when he discontinues the suit, and South therefore makes a mental note that West started with six spades.

At this point, also, declarer has reason to be optimistic about the eventual result. With eight sure tricks, all he needs to make the contract is a normal break in diamonds or clubs.

So, after winning the heart return with the ace, South cashes the K-Q of diamonds to see where he stands and discovers that the suit is divided 4-1. This complicates matters somewhat, because he now needs four club tricks to make the hand.

However, by this time, South knows practically every card in the defenders' hands, and to make the contract he has only to take advantage of this knowledge. He first cashes the king of hearts, West dropping the queen.

Then South leads the two of clubs to the ace, West following suit. West's hand becomes an open book. He is known to have started with exactly six spades, four diamonds, two hearts and a club.

East therefore started with the J-9-7-4 of clubs. Now the simplest way to make the hand is to lead the 10 of clubs from dummy. If East plays the seven, South plays the eight, knowing that the finesse is sure to work.

If East covers the 10 with the jack, South wins with the queen and has the K-8 left over East's 9-7. The ace of diamonds provides the entry to dummy to take the proven finesse.

THE VERY FINEST "GARDEN-FRESH" FRUITS AND VEGETABLES ARE RUSHED TO NATIONAL EVERYDAY!
FRESH, CRISP ICEBERG
HEAD LETTUCE EA. 15¢
PRICES EFFECTIVE THROUGH FEB. 22
NATIONAL
EAGLE STAMPS, TOO!

—DISCOUNT PRICES!—
Rhythm Step Johansen. mademoiselle paradise shoes I. MILLER BRITISH WALKERS
$4.95 TO $9.95 • and many other Famous Brands
Discount prices also available on Famous Brands of Men's and Children's Shoes
8-0-5 SHOES
DOWNTOWN--805 DELMAR
9 A.M. 'til 5:45 P.M.

Ann Landers

Husband Makes Her Sick

DEAR ANN LANDERS: Is it possible that I am allergic to my husband? I'm perfectly fine every day after he leaves for work. I hum and sing as I do the housework. The minute I hear his key in the lock my heart begins to pound like a hammer. I feel faint and sometimes I get dizzy. Often during dinner I am nauseated and can only pick at my food.

ANN LANDERS

When we visit friends or relatives together I feel uneasy and sometimes I shake for no reason. When I see these people without him I'm perfectly at ease.

My husband is a domineering man. His relatives call him "Mr. Always Right." It seems as if I am always on the defensive. What does this sound like to you?

ALWAYS WRONG.

Dear Always: You're on the right track. Your awareness that the presence of your husband has a harmful physical effect on you is a good beginning. Many women go through life half sick, without the foggiest notion of what ails them. (Sometimes it's a mother, a mother-in-law, a brother or a Dutch uncle.) You need outside help. Ask your doctor to have a talk with your husband. And ask him if he thinks both you and your husband need therapy—or just you.

DEAR ANN LANDERS: I am a junior in high school and broken-hearted. We have lived in this house since I was 6 years old and I love it. I've grown up with the same kids and our high school is the greatest.

My father's business is 10 miles away. Suddenly he has decided he hates to drive so much and he wants to move. The thought of not graduating with my friends makes me sick. I've tried to make my dad see how important this is to me but he says it's childish and that once I'm in another school I'll forget all about this one. Please, Ann, help me. I am getting physically ill over this.

CRACKING UP.

Dear Cracking: If this means so much to you why not ask permission to room and board with a close friend's family five days a week and go home weekends? Such an arrangement would let you finish high school with your friends and would solve your problem neatly. Good luck.

DEAR ANN LANDERS: I'm addressing these remarks to "Overweight Patsy" and to anyone else who believes that garbage about overweight people being jolly, lots of fun—ad nauseum.

My husband started to put on his extra 100 pounds, (yes, you read right) immediately after we were married. I've listened to that line "If you love me you'll overlook the fat" till I'm blue in the face. He never wanted to hear MY theory—that if he loved ME more than the mashed potatoes and gravy and cheese-pie, he'd stop the gluttony.

Are you tempted to smoke because the crowd does? If so, send for Ann Landers' booklet, "Teenage Smoking," inclosing with your request 10 cents in coin and a long, self-addressed, stamped envelope. Write her in care of the Post-Dispatch.

Patrice Munsel Knows Secret of Flair

By Josephine Lowman

WE GET INTO SUCH RUTS! I was just thinking about how much zest and fun it would add to life if we would live a little more imaginatively, if we would express our individual tastes with less fear and timidity. We are apt to dress alike, to furnish and decorate our homes in much the same manner, to read the same books and do the same things.

Yet those women who are known for their "flair" use a secret ingredient which is available to anyone. According to opera star Patrice Munsel, this secret is imagination. Miss Munsel, known as a woman who has the ability to make the unique work for her, says:

"Imagination gives you an outlet for self-expression and highlights your personality. For instance, everyone has a plain and simple suit that is a joy to wear, but looks very much like everyone else's simple suit. I add a flattering, eye-catching hat, and voila that outfit is mine alone."

In the area of clothing nothing excites Miss Munsel as much as hats. She owns every shape and kind from tailored cloches to plumed evening hats and uses them constantly as the personality touch of her costumes. I think that many women have forgotten that a hat can dramatize and personalize the simplest outfit. It also can add an extremely flattering touch with line and color. Patrice Munsel even has a reversible hat, a cloche that can be turned inside out—paisley for daytime, and on the reverse, white mink for evening.

PATRICE MUNSEL

This much traveled, talented and attractive young woman has designed several wardrobes for herself. One is a resort wardrobe of 52 pieces, all of them red, pink or white cotton or organdy. By interchanging the different parts she can create outfits for every occasion and hour. For instance, one beachrobe, by reversing its side, can be worn as an evening skirt. And all of this fits into one suitcase!

Patrice Munsel is equally imaginative in the decor of her home. She has taken unpainted furniture (or stripped the finish from old furniture) and applied decorative designs of her own fancy, or antiqued the older pieces with various spray paints (gold, white, gray, etc.) and then outlined the carved designs with an art brush to create shadow effects.

She believes in strong colors in clothes and decor. She said, "Most women have the imagination to dress themselves and their homes with lovely personal distinction, but many are too timid to follow their own inclinations. But whether it's wearing a charming hat or doing the living room in a startling color, imagination pays off in compliments and in self-satisfaction."

It also pays off because it scratches the creative itch we all have and adds color, novelty and variety to daily living.

NEW GRASS STAYS GREEN ALL YEAR 'ROUND ALMOST AUTOMATICALLY.
DOES THE WORK FOR YOU!
YOU CAN READ ABOUT IT IN THIS SUNDAY'S POST FEB. 26, 1961

TASTE THE DIFFERENCE—
Bardenheier's Old Fashion GRAPE WINE
You'll Like Its Delicious Concord Flavor
BARDENHEIER'S WINE CELLARS ST. LOUIS 12, MO

They'll Do It Every Time

By Jimmy Hatlo

MANY OF OUR READERS SEEM TO FIND HUMOR IN THE INCONSISTENCIES OF SIGNS AND LABELS ... LIKE THESE FOR EXAMPLE ...

AND ABOUT THOSE "SORRY" SIGNS. DO YOU THINK THE MOTEL OWNERS REALLY MEAN IT?

IS YOUR HIP SHAPE SHIPSHAPE?

ABOUT 46 CALORIES PER SLICE

Hips hips away for you dieters. You can have bread at every meal. And you need it. For without bread on your diet, you're apt to be skimping on valuable proteins which give you energy and keep skin and muscles toned. You're apt to have "hidden hunger," too. Hollywood Bread brings you a feast of 16 vegetables and grains. Good? U-m-m-m. Specially toasted!

Under License by National Bakers Services Inc., Chicago.

HEAVENLY HOLLYWOOD BREAD IS BAKED BY FREUND BAKING CO.

Jack Rice

When Shelbina, Mo., Got 'Secret' Ballot

THINGS HAPPEN to small towns. The railroads forget to run trains through them. The new highways go around them. On Main Street the dust seems thicker and the paint faded. When a man returns after long absence he thinks perhaps he should have kept the town where it was, at a distance and in his memory.

JACK RICE

That is cowardly thinking. A man would cheat himself by staying away because the essence of small towns, the strong quality of its people, does not change. All that the by-passed small towns need is a coating of spring, and a revival of the band concerts on Saturday night as an escape from the curse of television, and a leading citizen able to speak for the town's past with warmth and humor, and to hope intelligently for its future.

My town is Shelbina in northeastern Missouri and many years ago I elected Kenneth Lasley its leading citizen. That is a personal election conducted by absentee ballot but I am satisfied Shelbina couldn't do better itself. Lasley never has failed me. Recently he explained a sign in Shelbina that has nagged me for 30 years.

The sign is "TORCHLIGHT" spread across a store front on the main street. The style of the lettering is Steamboat Gothic and the sign would be framed and petted and made a commercial asset on any storefront lucky enough to have it in Gaslight Square.

"I guess 30 years is about par for you to nurse curiosity before asking a question," Lasley said when I inquired about the Torchlight sign. "It's been painted over twice but it's still the most prominent sign on the street."

He said the Torchlight was a newspaper and the sign was painted in the 1890s when the building was a print shop. The sign-painter was just passing through town. There was strong suspicion of vagabond craftsmen and when the Torchlight's publishers, young Fred Haskin and young Fred Naeter, hired the man the solid business men warned them of folly.

"The sign won't last a year," the solid business men said. "It'll wash off for sure in the spring rains and if they don't wipe it out, the fall rains will."

Their sign stayed bright and their newspaper prospered. Naeter and Haskin came of voting age for the election of 1896 and fortune couldn't heap enough blessings on them. Missouri extended to towns of less than 5000 the Australian ballot—guaranteed secret. That was a blessing to Naeter and Haskin, leading newsmen in the heart of Little Dixie's nest of Democrats, because they shared a secret vice. They were Republicans.

They went to the polls in the morning and voted for McKinley in Australian secrecy. They came away from the polls, nodding and smiling as though they had voted straight Democratic and had a right to live in the community.

"By noon," said Lasley, "they knew better. The line-up to the Torchlight office door reached half-way down the street. People were waiting patiently for the pleasure of canceling their subscriptions with appropriate remarks."

Haskin fled, eventually to Washington, D.C., and wrote a syndicated column that sold to more than 100 newspapers. Woodrow Wilson told him to use the family door of the White House any time he wanted to chat. Naeter and his brother started a paper in Cape Girardeau, the Southeast Missourian, and it has prospered for more than half a century.

Now I see "TORCHLIGHT" as a sign of permanency, fit to challenge a Democrat and inspire a Republican and keep the faith alive in small towns. Maybe, if the citizens look at that sign often enough, they'll be bold enough to bring back the Saturday night band concerts.

Shirley Schraub

The 'Tough' Teacher

DEAR MRS. SCHRAUB: Do you feel that a teacher must be very strict to really teach a child? My son has a real toughy this year. The children are petrified of her and she really runs her fourth grade as an old-fashioned classroom. The only thing missing is the rod. I'm told that she drags boys who won't behave into the coatroom by the ears. A "good shake" when a child is not doing something properly is already accepted. I can't see this. I feel the children are too tense really to learn. My husband says that she'll teach them and they'll never forget it.

MRS. S. R. R.

SHIRLEY SCHRAUB

Dear Mrs. R.: They'll never forget HER, you mean. We all had one teacher we can never forget. Usually, though, it is the person we remember, not what she taught us.

Any teacher who has to resort to ear pulling or shaking her students, needs a lesson in self-control herself.

An intelligent teacher starts the day with a smile and sets the atmosphere and tempo in the room for all. The teacher who wants to direct the mind of a child, must first put it in a receptive mood, and there is nothing like a friendly face to do it.

DEAR MRS. SCHRAUB: Why don't they "skip" children today as they did when I was in school? If we were good students, we were put a grade ahead and that was that. I know that I graduated from high school when I was 16 years old, but my son, who is a very good student, will be 17½ when he gets out of high school. I know he would have been able to finish his studies at the same age I did and have that extra year and a half for advanced work. I can't see why they have changed from this method. O.B.M.

Dear Mr. M.: Acceleration or "skipping" has advantages and disadvantages: It does give an earlier start on a career and keeps a bright child on his toes.

Skipping a child out of his age group can cause emotional and social problems for this child. He will be the very youngest in the group and not necessarily socially mature enough to feel he really belongs.

A child may be ready to skip in one or two subjects, but not in all.

On the other hand, I personally feel that acceleration can be a good and workable method for youngsters who are able. Many colleges today are accepting these students for "early admission," which means entering college at the end of their third year high school. There is no doubt these students can spend their time more productively in college.

75 Years of Fostering the Arts in St. Louis

Artists' Guild, a Training Ground for Painters and Actors, Observing Anniversary This Month

By Clarissa Start
Of the Post-Dispatch Staff

"ONE ARTIST is a genius. Two artists is an argument. More than two is a revolution."

This remark by one St. Louis artist to another may be true but in strife or serenity, artists still like to get together and enjoy studio shop talk. St. Louis artists have found their meeting place through the Artists' Guild, an organization which has been fostering arts and artists for 75 years.

Celebration of that anniversary is now in full swing. A preview party was held Saturday for the exhibit of Thomas Hart Benton paintings, and on Sunday, Feb. 26, a brunch will be given to honor past presidents of the Artists' Guild and also to celebrate the eightieth birthday of old-time member Guy Blackmer.

As committees, groups and veteran Guild members get together, many a sentence begins with "Remember when. . ."

"I remember when I joined the Artists' Guild in 1916," said Mildred Bailey Carpenter, who with her husband, Fred Green Carpenter, is an honorary life member of the Guild. "I thought it was the most glamorous place in St. Louis, that the people were simply too fabulous, and that if I ever could be a member I'd be in seventh heaven. The night that the Guild president, Clark McAdams stopped to talk to me I thought I was talking to one of the gods."

Clark McAdams was one of two Post-Dispatch editors—the other being George S. Johns—who aided and encouraged the establishment of the Guild.

Writers, musicians, and business men, whose principal contribution to art (and no small one) was to purchase it, have been among the active members of the Artists' Guild, as well as artists, sculptors and architects. But the club had its beginning with a group of artists who called themselves The Sketch Club and met at the studio of Robert Bringhurst on Locust street between Eighteenth and Nineteenth.

According to Holmes Smith, who compiled a history of the Guild on its fiftieth anniversary in 1936, the new art organization was formed in the winter of 1886, and one of the first burning issues was whether women artists should be admitted. They were.

Dues were low in the early days and the group moved around nomadically from various rented rooms to the basement of the old downtown Art Museum. According to the Smith history, the early days were not without disappointments. For instance an exhibition of paintings and sculpture on Oct. 20, 1906 was described as "a fizzle as only nine persons attended." On another occasion, the secretary recorded with feeling, "The beer gave out early." Occasionally newspaper accounts gave the impression that the activities of the Guild were spicy or daring, wrote Smith, adding:

"The most daring feat I recall was that of our youngest lady member who, upon special request, would leap over the back of a chair. This flight would be taken in evening dress with neatness and dispatch."

It was in 1907 under the presidency of George S. Johns that a fund campaign and an effort to obtain a permanent home was started.

"Johns got W. K. Bixby to donate a building," recalled Gustav Koetsch, who, at 83, is the oldest Guild member. "It wasn't adequate so Bixby sold the building and gave them the funds. They still didn't have enough so Mrs. Hudson E. Bridge, who lived on one of the private West End places, said she'd start a $500 life membership drive. She said, 'I'll just go up one side of my street and down the other and enlist my neighbors in this cause,' and she did."

Louis C. Spiering, architect, designed the building for the present site, 812 Union boulevard. There was some criticism from those who felt the location was too far west and that people wouldn't want to journey that far from downtown, but the cornerstone was laid, the building erected and the Guild entered a golden age of activity.

Johns was succeeded by Clark McAdams as president and it was he who conceived the idea of enlarging the building to include a little theater with additional gallery and rathskeller space. With the aid of members and friends, again including Bixby, funds were raised and the theater addition was opened in November 1916. As a bold gesture the opening night ticket price was the unbelievably steep sum of $5, but even so the theater had a full house. The Guild proudly proclaimed that it now had "all the arts under one roof."

Early members of the Artists' Guild. From left: OSCAR THALINGER, FRED CONWAY, MILDRED BAILEY CARPENTER, GUY BLACKMER.

Chairmen for the seventy-fifth anniversary events are, from left: JAMES HARMON, MRS. JOSEPH NEWMAN, MRS. JAMES H. McCALL JR. and FRANCIS RICKLY, Guild president.

"For a while the Little Theater outshone the Guild," Mrs. Carpenter said, "and it has had many distinguished graduates. Just last weekend I saw three of them on television, Robert Karnes as the attorney opposing Perry Mason on one show; Barney Phillips (formerly Barney Ofner) in 'Checkmate,' and a few nights later, Sarah Selby in 'Whirlybirds.' Mary Wickes, Gene Wood, Charity Grace appeared in Little Theater shows along with local TV personalities Bob Hille and Harry (Texas Bruce) Gibbs. Tenessee Williams and Bill Inge tried out their early plays there."

McAdams, who served as president from 1912 to 1936, worked tirelessly for the Guild and was fond of referring to it as his "golf club." It was he who built up a system of annual money prizes to encourage young artists. Many top St. Louis artists received their first cash awards at the Guild, among them Fred Conway, Charles Quest, Siegfried Reinhardt, Oscar Thalinger, Aimee Schweig, Tanasko Milovich, Edward Boccia, Warren Spaulding, Rodney Winfield, Miriam McKinnie, Belle Cramer, Louis Horwitz and Fred and Mildred Carpenter.

Meetings, now held once a month, used to be held twice a month with always a different chairman for each meeting.

"If a speaker turned out to be pompous or dull, we were not above turning out the lights or dropping knives and forks noisily," Mrs. Carpenter recalled.

Speakers were rarely dull, however, and often were brilliant. Lord Dunsany once wrote a play for the Little Theater. Frank Lloyd Wright made headlines with his blast at St. Louis architecture when he spoke to the Guild. Edgar Lee Masters, Hugh Walpole and Maurice Maeterlinck were among the celebrated visitors.

The late Grace Gooding, Guild secretary for 39 years, was fond of telling how a delegation went to the station to meet Maeterlinck only to find he apparently was not on the expected train. After much delay, confusion and investigation, they found the great man, sound asleep in a car that had been switched onto a side track.

The Guild rathskeller or "crypt" has been the scene of many a gay party including the big costume balls from the Egyptian Ball of 1921 to the Renaissance Ball of 1935 and some of the most hilarious memories are of those parties. Gustav Goetsch recalls the year he was Neptune. Mrs. Carpenter remembers being Pierrette to D. R. Fitzpatrick, Post-Dispatch cartoonist's Pierrot, remembers also Prof. Otto Heller as a bull fighter, photographer Takuma Kajewara as a performing seal. Not at the balls but at every Christmas party, Frank Crunden was Santa Claus.

The aim of the Artists' Guild set out by its founders was to "emphasize the relationship of all the arts, the fellowship which should exist between professional and amateur and the connection between the artist and his public," as well as "to promote and maintain high standards of excellence." It has attracted members from all strata and of varying status.

"Some are artists, some buy art and some just like artists," Mrs. Carpenter describes the membership.

The Guild has five honorary life members, including the Carpenters, Goetsch, Charles Gault and Mary Powell. At the Feb. 26 brunch, 10 past presidents will be honored—Scott MacNutt, Percy Ramsay, Henry Chadeayne, Alexander Langsdorf, William Sims, James Harmon, Francis Rickly (now serving another term as president), Wayne Townsend, Dudley Higginson and Rodney Winfield. Also honored will be Mrs. Clark McAdams and Guy Blackmer, retired business man who served the Guild as volunteer treasurer.

The Guild has not only a past but a future. Mrs. Joseph Newman, fund raising chairman, points out, "There is a need to strengthen the Guild and there will always be a need for the Guild. Young artists should have a place where they can associate with one another and with other artists, where they can get encouragement through scholarships and awards, and have a gallery to exhibit their work where the public can see it."

The merits of art often have been controversial and the Guild has had its share of controversy and conflict between schools of art, styles of art and persons who would do things differently. There was a mild fracas when the St. Louis Community Playhouse little theater group and the Guild parted company. There have been the ups and downs and crises of any organization of years standing. The Art Section Committee which sets up the four major shows a year and the numerous one-man and one-woman exhibits in between must combine patience and psychology.

With all the changes in the times and in standards of art, one thing has not changed.

"The person who receives a prize thinks the jury was superb," said Mrs. Carpenter. "The person who didn't get a prize thinks the jury was the worst we ever had."

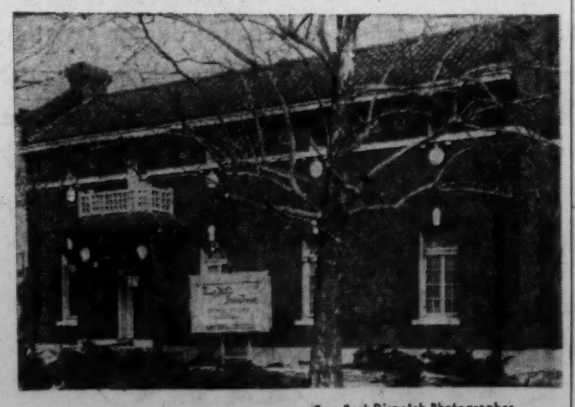

—By a Post-Dispatch Photographer.

Exterior of Artists' Guild building at 812 Union boulevard — once considered too far west by some of its patrons.

FABRICS
BIG SPRING LINE AT LOW PRICES
Cannon Huck Towelling, 4 Yds. $1
45" Drip Dry Gingham
45" Cotton Brocades
45" Miracle Suitings
Reg. $1.98 79c Yd.
Skirt Lengths as low as $1 ea.
Woolens of All Kinds
45" Printed Taffeta 89c Yd.
THE FABRIC STORE
517 WASHINGTON AVE.
E. ST. LOUIS 359 Collinsville | WOODRIVER 40 E. Ferguson

$27,000 PLAY CASH-CROSSWORDS

If no correct solution to this puzzle is received, the award for next week's puzzle will be $28,000.00

ST. LOUIS POST-DISPATCH CASH-CROSSWORDS PUZZLE No. 24

This entry must be received by 9 a.m. Thursday, Feb. 23

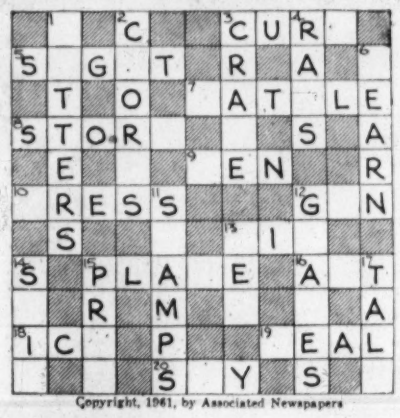

Copyright, 1961, by Associated Newspapers

Please Print:

NAME _____

ADDRESS _____

CITY _____ STATE _____

Print the first letter of your last name in this square →

PASTE THIS ON 3c POSTCARD

and mail to CASH-CROSSWORDS, **Box 648, Central Station, St. Louis 88, Mo. Or bring it to the puzzle box in the Post-Dispatch lobby, 12th and OLIVE Streets.** Remember, it must be received not later than 9 a.m. THURSDAY, FEBRUARY 23.

NOTE: The Associated Newspapers, originator of this puzzle, have mailed the correct answers directly to the Mercantile Trust Company, St. Louis, where they will be kept sealed in the vault until after 9 a.m. Thursday. The St. Louis Post-Dispatch did not prepare this puzzle and does not have the answers in advance. The Official Rules of the contest are as follows:

1. Solve this puzzle as you would work any crossword puzzle, printing in the blank spaces the missing letters to form the word which you believe BEST fits the definition.
2. Fill in your name and complete address on the entry form, and print the first letter of your last name in the square indicated. Then cut along the dotted lines and paste the complete entry on a 3-cent postcard. Address the postcard to CASH-CROSSWORDS, Box 648, Central Station, St. Louis 88, Missouri.
3. All entries for Puzzle No. 24 must be received not later than 9 A.M. Thursday, February 23. Entries may be mailed or may be delivered in person to the Cash-Crosswords box in the Post-Dispatch lobby, 12th and OLIVE Streets.
4. $27,000 in cash will be paid for the correct solution to Puzzle No. 24. If more than one contestant submits the correct solution, the prize will be divided equally among the winners. If no correct solution is received, the cash award for Puzzle No. 25 will be $28,000.
5. Only correctness of solution will count, not decorations. There is only ONE answer that in the judges' opinion is the BEST word to fit the definition of each clue. Decisions of the judges are final and all contestants agree to accept those decisions as a condition of entry.
6. There is no limit to the number of entries a contestant may submit, except that no more than five facsimile copies of each puzzle will be accepted from any contestant. All facsimiles must be accurately hand-drawn directly on the backs of 3-cent postcards. No carbon copies or reproductions made by mechanical processes will be accepted. It is not necessary to buy the Post-Dispatch to compete in this contest.
7. Any resident of Missouri, Arkansas or Illinois (excluding Cook County) may enter the contest except (1) employes of The Pulitzer Publishing Company, its advertising agency and members of their households; (2) any person who has won $1,000 or more in any previous newspaper contest. No more than one prize will be awarded to the residents of any one household.
8. Names of winners, if any, and the correct solution to Puzzle No. 24 will be published in the Post-Dispatch Sunday, February 26. A new puzzle will appear on Sunday, Monday and Tuesday, February 26, 27 and 28.
9. Each contestant who submits the correct solution to a Cash-Crosswords Puzzle agrees to certify (1) that the answers were not obtained from any source outside of the contestant's household and (2) that the contestant has not acted for or in collaboration with any person who is not eligible to compete in this contest.
10. The Post-Dispatch is not responsible for entries that are lost, that arrive too late, that are incorrectly filled out or illegible. It also reserves the right to correct typographical errors and to discontinue the contest at its discretion.
11. A $100.00 BONUS WILL BE PAID FOR THE CORRECT SOLUTION IF IT IS SUBMITTED ON A POSTCARD AND NOT INCLOSED IN AN ENVELOPE. If there is more than one winner, the $100.00 bonus will be equally divided.

CLUES ACROSS:

3. Doctors would naturally be worried by an epidemic they couldn't _____.
5. View or spectacle.
7. The cries of _____ are familiar to many a man.
8. One great _____ could help a man to make a name.
9. It's possible that a man wouldn't be satisfied with having just one around.
10. The way parents _____ them to go on visits may make some small children peevish.
12. Narrator may well remark how a man carries this on his person in a wild adventure.
13. Form of address for a gentleman.
15. Men searching for a _____ in a jungle wilderness may well have their work cut out.
16. Putting over a good sales talk could certainly be considered something of an _____.
18. French for "here."
19. Being normal, everyday food, a dietician may well tell you how nourishing it is.
20. Parents will hardly want a boy to be this when he grows up.

CLUES DOWN:

1. Could put a nervous actor out of his stride on the first night of a play.
2. In which the smallest mistakes won't go unnoticed by a skilled musician.
3. Handling one is to some extent a question of knack.
4. Objectionable mammals.
6. Relatively few conscripts ever _____ to be really first-class soldiers.
11. There are many worthless _____ in the world.
12. May add that little extra touch to a meal.
13. It might gratify a jeweler to _____ a perfect gem.
14. Naturally associated with a smooth gliding movement.
15. A girl might be shocked to learn that people thought of her as being this.
17. It would be a pity if you missed a good one because you didn't fancy the title.

THE FOLLOWING LIST CONTAINS, AMONG OTHERS, THE CORRECT WORDS FOR SOLVING CASH-CROSSWORDS PUZZLE No. 24:

ACT	GRADES	PRIM	SNIP
ART	GRAPES	RATS	SPIN
BATTLE	GRATES	SAIL	SPY
CATTLE	GRAVES	SCAMPS	STAMPS
CHORDS	GUN	SEAL	STORE
CHORES	HEN	SEE	STORK
CHORUS	ICI	SET	STORM
CRANE	JITTERS	SHY	STORY
CRATE	LEARN	SHIP	SWAMPS
CRAZE	MEAL	SIGHT	SWIG
CURB	MEN	SIR	SWIM
CURE	PEN	SITTERS	TALC
DEN	PLACE	SKID	TALE
DRESS	PLANE	SKIS	TALK
FITTERS	PLATE	SLIP	TEAL
GIN	PRESS	SLIT	TITTERS
GRACES	PRIG	SLY	VEAL
			YEARN

By, for and about

WOMEN

College Girls Plan Holidays

By Peggy Johnson

ST. LOUIS GIRLS in eastern colleges are making plans for their spring vacations. Some will return here to spend the holiday with their parents, others will visit friends, and still others will travel to popular resorts.

Martin Schweig Photographer.
MISS CHRISTIAN . . . To Vacation in South.

Miss Frances Cordonnier, daughter of Dr. and Mrs. Justin J. Cordonnier, 6306 Washington avenue, University City, who attends Smith College, will come to St. Louis about March 22. At this time she will complete plans for her wedding, which will take place next summer. Her engagement to Gillett Welles III of Elmira, N.Y., was announced during the Christmas holidays.

Another Smith student, Miss Sheila Clare Morrin, will spend the first week of her holiday skiing at Stowe, Vt. The daughter of Dr. and Mrs. Kevin Charles Morrin, 5251 Westminster place, she will return home for the next week.

Spring vacation at Briarcliff College starts March 22. Miss Josephine Christian, a sophomore, is planning to go to Delray Beach, Fla. Miss Christian's parents, Mr. and Mrs. John L. Christian, 9936 Litzsinger road, Ladue, have had as their guest for the past week Mr. Christian's sister, Mrs. Leonard Roberts of Anniston, Ala.

Another Briarcliff student, Miss Elizabeth Jamison Folk, will visit friends in New York. She will be the guest of Miss Joan Johnson and Miss Barbara Rockefeller for several days, after which her mother, Mrs. Jamison Folk, 501 Clara avenue, will join her March 26. They will be guests at the Stanhope Hotel. Broadway shows and several shopping sprees are on their agenda.

Miss Ann Long's parents, Mr. and Mrs. Isaac Adelbert Long, 5135 Westminster place, are expecting her to come to St. Louis about March 17 from Vassar College, where she is a sophomore.

Miss Lucetta Ann Gardner, debutante daughter of Mr. and Mrs. Rodgers Gardner, 560 North Spoede road, Creve Coeur, will go to Nassau with a chaperoned group from Sweet Briar (Va.) College. If conditions permit, the young women will visit other islands before returning to school April 3. Spring vacation at Sweet Briar will begin March 24. Miss Gardner will spend next weekend at the midwinter festivities at the University of Virginia.

Kretschmar-Jeschke Engagement Told

THE ENGAGEMENT of Miss Mary Louise Jeschke to Ernest Theodore Kretschmar, a first lieutenant in the Marine Corps, has been announced by her parents, Mr. and Mrs. Donald C. Jeschke of El Paso, Tex. Lt. Kretschmar's parents are Mr. and Mrs. Ernest Kretschmar, 8 Log Cabin drive, Ladue.

The announcement was made Saturday evening at a small family gathering. The prospective bride's parents will give a reception at their home March 5, to introduce their future son-in-law to their friends.

Miss Jeschke attended Texas Western University, El Paso. She is currently studying music in El Paso.

Lt. Kretschmar is a graduate of Country Day School and of the United States Naval Academy, Annapolis, Md. He is currently stationed at Twenty-Nine Palms, Calif. He is the brother of Miss Nancy Kretschmar, who will be married March 25 to William Bright Armistead. Mis Jeschke will come to St. Louis to be a bridesmaid at the wedding.

The bridegroom-elect is the grandson of Mrs. Phillip Edward Harth and the late Mr. Harth and the late Mr. and Mrs. Ernest Kretschmar, all of St. Louis, and the great-grandson of Mrs. John L. Mitchell, who lives in Greenwich, Connecticut.

The wedding will take place May 27 in El Paso.

Children's Play by Junior League.

THE PLAY, "CINDERELLA," will be presented by the Junior League Children's Theater Saturday and the following Saturday, March 4, in the auditorium of the Academy of the Visitation, 5448 Cabanne avenue. There will be two performances each day, at 11:30 o'clock in the morning and at 1:30 in the afternoon. This short version of "Cinderella" has been adapted for the theater by Ann Marshall Rice Cronin.

MRS. MARTIN . . . In Junior League Play.

The leading role of Cinderella will be played by Mrs. Douglas V. Martin III. Others in the cast will be: Mrs. Carl C. Ulstrup, prince charming; Mrs. Stuart McKeldin, fairy godmother; Mrs. Foster W. Holmes and Mrs. Kenneth Rohl, the two sisters; Mrs. Robert Chapman, the stepmother; Mrs. Harry N. Fisher, the jester, and Mrs. Martin Schweig Jr., the chamberlain.

Mrs. Herbert E. Taylor is chairman of the Junior League Children's Theater this year, assisted by Mrs. John B. McFeely. Professional director is Mrs. Edward (Dorothy) Gillan. Mrs. Fisher is assistant volunteer director and Mrs. Howard T. Heintz is in charge of production.

All four performances of the play are open to the public. Mrs. John R. Gannett is ticket chairman.

Maid of Honor at Mardi Gras Ball

MISS KAREN QVISTGAARD PETERSEN, daughter of Mrs. Donald C. Elsaesser, 1200 South Warson road, Ladue, was a maid of honor at the Ball of the Mystic Krewe of Comus, one of the most exclusive of the New Orleans Mardi Gras parties. Carnival festivities were concluded with Comus and Rex Balls, both last Tuesday in the New Orleans Municipal Auditorium. Miss Petersen made her bow with six other maids of honor. She wore a white velvet gown, decorated with pearls and sequins, and held a bouquet of white orchids.

Miss Petersen went south from Beloit (Wis.), College and stayed with her grandparents, Mr. and Mrs. Aage Q. Petersen, who introduced her at a reception last Monday. Earlier in the week she was presented at the Mystic Club Ball.

Mr. and Mrs. Elsaesser, their daughter, Miss Carol Ann, and Mrs. Elsaesser's mother, Mrs. Oliver Lucas, 4931 Lindell boulevard, who joined Miss Petersen in New Orleans, returned home Thursday. The debutante flew immediately to college to resume her sophomore studies.

The group stayed at the new Royal Orleans Hotel, where Miss Petersen's father, Morten Q. Petersen, Shreveport, La., gave a breakfast for her.

At Military Ball

Two St. Louis students at Loreto Heights College, Denver, MISS PEGGY PREVALLET, left, and MISS SALLY NEUNUEBEL, were guests at the recent Military Ball at the Air Force Academy. The cadets are JACK DOUGHERTY, left, of Washington and JOHN KOCHANSKI of St. Louis. Miss Prevallet is the daughter of Mr. and Mrs. Val A. Prevallet, 4301 Roland boulevard, Normandy; Miss Neunuebel's mother, Mrs. Jack Altman, lives at 300 North Gay avenue, Clayton.

MRS. EUGENE D. NIMS will be guest of honor at a luncheon to be given by Capt. Louis Spencer Flateau Chapter, U.D.C., tomorrow at the home of Mr. and Mrs. Henry Frost Chadeayne, 6163 Washington avenue. Mrs. Nims is honorary president of the chapter which is named for her father. Mrs. E. Van Wilkerson of Kansas City, Mo., and Mrs. Merrell Taylor of Troy, Mo., will be here for the party. Mrs. Alexander P. Fox Jr., is chapter president.

Auxiliary Plans Luncheon and Panel Talks

By Fay Profilet

THE ANNUAL Public Relations day luncheon of the Woman's Auxiliary to St. Louis County Medical Society will take place at noon Thursday in the library of the old St. Louis County Health Center, 651 South Brentwood boulevard, Clayton. The program will feature a panel of experts speaking on "The Problem of Aging." Mrs. Maurice A. Diehr is auxiliary president.

Mrs. Joseph B. Kendis is public relations chairman. Appearing on the panel will be Dr. William H. Reals, head of the adult education department of Washington University and a member of the White House Conference on Aging; Walter M. Beattie Jr., planning director of services to the aging of the Health Welfare Council of Metropolitan St. Louis, and Dr. Charles Miller Jr., secretary of St. Louis County Medical Society and chairman of the society's "Past Sixty-Five" committee. Guests will include leaders of all county civic and health agencies.

Luncheon will be served in the Health Center library after which guests will assemble in the auditorium for the program. Assisting Mrs. Kendis are Mrs. Robert A. Doisy and Mrs. Harvey Walker Jr. Mrs Paul Miles is chairman of the hostess committee assisted by Mrs. Maximilian Weitman, Mrs. Josiah Walton, Mrs. Edward Helbing, Mrs. Robert Mayer and Mrs. Charles Molden.

Mrs. Arthur A. Westrup and Mrs. Weitman have created a centerpiece for the buffet table which shows a grandmother doll seated in a rocking chair surrounded by flowers. The rocking chair idea has been continued on name tags designed by Mrs. J. Martyn Schattyn and Mrs. Ellsworth Westrup.

A DINNER MEETING will be held today at 6:30 p. m. by the Downtown Business and Professional Women's Club at the Lennox Hotel. The president, Miss Agnes Pille, will preside. The international relations chairman, Mrs. Helen DeLargy, will have charge of the program. Lt. Col Dorian J. Wright, U.S.M.C., will speak on "Observations of Japan." Mrs. Earl Longworth and Mrs. Fern Hickman are in charge of reservations.

Chairman of Program

—Albert Guise Photograph.
MRS. JOSEPH B. KENDIS, public relations chairman of the Woman's Auxiliary to County Medical Society.

Three Programs At Monday Club

MRS. RALPH S. STRAUB will review, "Elizabeth the Great," by Elizabeth Jenkins next Monday at the Monday Club of Webster Groves. The program, starting at 1:30 p. m., will open with a business session conducted by Mrs. Louis J. Cariffe, chairman of the current literature section. Mrs. Wallace L. Rinehart, program chairman, will introduce Mrs. Straub.

Luncheon preceding the program will begin at 12:30 p. m. with Mrs. Hubert C. Hahn presiding in the dining room. Mrs. Beelis O. Burkitt will speak on "February and Birthdays."

The history and literature section will meet at 10:30 a. m. to continue the study of Hawaii. Papers on that subject will be read by Mrs. William F. Williams and Mrs. Harold L. Keller. Mrs. Harry J. O'Neill is program director and Mrs. A. Victor Reese is section chairman.

THE PERSONNEL WOMEN of Greater St. Louis will meet for dinner tomorrow at the Gatesworth Hotel at 6:30 p.m. Those present will hear a tape recording of an address made by Dr. Ethel J. Alpensel of New York University department of anthrology when she addressed delegates to the meeting of the International Association. Her subject was "Development of the Individual from the Viewpoint of the Anthropologist." Mrs. Gladys D. Meyer will conduct a seminar from 5 to 6 p.m. on "Profit Sharing."

Pre-Hung, Self-Storing ALUMINUM STORM DOOR Fits Over Your Door Frame $39.95 Ea. COOK'S PAINTS

PARK FREE Custom FLEXSCREENS to fit any Fireplace from $24.75 CALL FOR FREE ESTIMATE 'FORSHAW' OF ST. LOUIS 825 S. Lindbergh at Conway. WY 3-5570

CARPORTS CALL aluma kraft PR. 3-2240 2801 GRAVOIS

TONIGHT SWINGING MODERN JAZZ! for people who dig . . . THE JAZZ CENTRAL TRIO JAZZ CENTRAL DELMAR and SKINKER

LIMITED ENGAGEMENT BON BON the YUM-YUM girl KING KADO The African Lion UNBELIEVABLE! The only exotic to perform with A REAL LIVE LION RIO CLUB 1115 WASHINGTON WALKING DISTANCE OF ALL DOWNTOWN HOTELS NEVER A MINIMUM

Chase Club TINA ROBIN Best of Red Hot Mamselles DOMINIQUE French Comedian-Pickpocket SHOWS: 8:45 and 11:45 JOHNNY POLZIN Orchestra MARCH 31 TO APRIL 6 JIMMY DURANTE FOrest 1-2500 The Chase HOTEL

Opera House—Kiel Auditorium Sat., March 4, 8:30 P.M. FRED WARING IN PERSON! "Stereo Festival" ALL NEW SHOW STARRING THE PENNSYLVANIANS IN PERSON "The Sound That Surrounds" SEATS NOW SELLING at Aeolian Box Office, 1004 Olive, and Kiel Auditorium. Tickets: $4.00, $3.50, $2.50, $2.00. Mail orders accepted. Enclose stamped-addressed envelope for ticket mailing. Auspices Entertainment Enterprises

BURTON HOLMES TRAVELOGUE New Color Motion Pictures "The CARIBBEAN" EXOTIC LANDS • TROPICAL BEAUTY • SPANISH MAIN Presented by ROBERT MALLETT in person Kiel Auditorium—Tomorrow Eve. 8:30 Tickets: $1.85, $1.60, Incl. Tax. Ticket Office, Aeolian Co., 1004 Olive St., and Auditorium Box Office.

Ice Skating WEDNESDAY SESSIONS 10 to 12, 3 to 5 and 8 to 10 WINTER GARDEN 520 DeBaliviere VO. 3-4744

Fly FREE On Hacienda's Own Luxurious 4-Engine Pressurized Constellation Only Direct Flight to Las Vegas Stay at the Plush HACIENDA HOTEL Round Trip $188 Per Person Double Occupancy All Expense Tour 6 Days—5 Nights FOR RESERVATIONS Call EV. 3-3085 6302 NATURAL BRIDGE

Why let winter housework ruin your hands?

This super-lotion protects and saves your hands long after other lotions wash away!

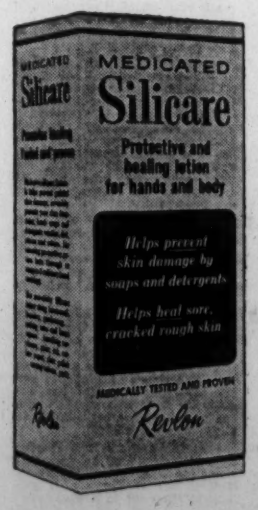

This is the season that's hardest on hands! Indoors, there's too much housework, too little help. Outdoors, there's too much weather, too little protection. Your hands need a lotion with *more* than a pleasant scent and a soothing sensation. In wintertime especially, you need a super-lotion that works as hard as you do. And that's Revlon's Medicated 'Silicare'. 'Silicare' *sinks in* . . . then *seals in* . . . fights dryness and redness, helps heal cuts, chafes and scratches.

'Silicare' keeps working long after other lotions wash away. Harsh detergents, as they cut through grease, also remove the natural oils which protect your skin. But the sealing-in protection of 'Silicare' lasts through as many as five ordinary washings. It protects with an invisible silicone 'glove'. Costs slightly more, but worth it. Choose 'Silicare' lotion or cream. Use it regularly for one week. You'll see there really is a difference in hand lotions!

Revlon 'MEDICATED Silicare'

PHYSICIANS: WRITE FOR CLINICAL DATA. REVLON PHARMACAL DIVISION, 666 FIFTH AVENUE, NEW YORK 19

©Revlon, Inc., 1961

Martha Carr's OPINION

Deserted After 39 Years.

Dear Martha:

MY HUSBAND AND I were married 39 years and raised a family of 10 children. All are married except one of high school age here at home with me. My husband left us in June. He begged me every day to get a divorce and told me that he had fallen in love with another woman. I tried to talk to him and told him I didn't believe in divorce. I was told this woman was wearing a wedding band before they left St. Louis and I think he has taken her to another state and married her. Is there any way I can find my husband? He is 59 and I am 58. I don't have any income and things are getting bad. Should I get a divorce?

WORRIED MIND.

Forget about a divorce. The thing to do now is report this matter to the Missing Persons Bureau of the St. Louis Police Department. If your husband has married this woman, he is guilty of bigamy and can be put behind bars, which wouldn't be half hard enough on a man who would desert a wife who had borne him 10 children.

Dear Martha:

I PLAY the tarogato or Hungarian clarinet in an interesting comical way. I'd like to meet other musicians who play unusual instruments. Can you help me? J. E.

The George M. Cohan Chapter No. 1 of the Cohanesque Society of America would no doubt welcome you and your unusual instrument. This group meets on the first Monday of each month at Miles Hall, 3557 Delor street. For further information call MOhawk 4-5818. Anyone interested in singing or playing a musical instrument may attend meetings.

Dear Martha:

RECENTLY SOMEONE WROTE YOU asking where they could take magazines and old clean nylon hose. We of the Tri-City 113 American Legion Auxiliary are always in need of these articles. We take them to the veterans in the Alton hospital where they are used for occupational therapy. I can pick up whatever donations your readers may have, if they will phone me at TRiangle 6-1484, Granite City, or write me at 2104 E. Twentieth Street, Granite City, Ill.

MRS. K. MORRIS, REHABILITATION CHAIRMAN.

Dear Martha:

I'M A WIDOW and I entertain friends, a married couple. Since I am one and they are two I feel that they should entertain me twice to the once I entertain the two of them to even things up. But they just don't. LIKE TO GO.

This business of keeping even in entertaining is one of Martha's pet peeves. People are always saying the Joneses had us last month so we owe them a dinner. Martha entertains people she likes whenever she feels like it and not on a paying-back basis. If you're so concerned with the fact that there are two of them to eat your food while you are only one to eat theirs drop them as friends and confine yourself to entertaining only single women like yourself. You'll be cutting off your nose to spite your face but at least you'll be even.

Send a self-addressed stamped envelope for Martha's leaflet with instructions for growing a "Coal Flower."

Joseph G. Molner, M.D.

Use of Phenobarbital

DEAR DR. MOLNER: You recently quoted a doctor as saying that phenobarbital was a poisonous drug. As I have quite a supply of small phenobarbital tablets on hand (for nervousness) I would like your opinion: Should I or should I not use them any longer? MRS. F. C.

Every doctor knows that phenobarbital is a poison, as are a great many other drugs, if taken to excess.

Small amounts, taken occasionally, are a good sedative. The trouble is that some people begin taking more than their doctors prescribed, and think that they are getting away with it. Some of these same people ultimately acquire phenobarbital poisoning.

No, I don't suggest that you stop using it. However, adhere rigidly to your doctor's instructions as to how much to take, and how often, and for how long.

DEAR DR. MOLNER: Will excessive coffee drinking and smoking cause high blood pressure? MRS. B. M.

I have known both to be factors in high blood pressure. Obviously not the only cause, however.

DEAR DR. MOLNER: Is stripping a cure for varicose veins, or can further trouble develop? E.Q.

Stripping a vein means removing it. It's a sure cure for THAT vein. It cannot, of course, guarantee that trouble can't develop in some other vein.

Many times the stripping operation marks the end of the trouble. And even if trouble does recur in other veins, there has usually been several years of relief.

Dr. Molner welcomes all reader mail, but regrets that, due to the tremendous volume received daily, he is unable to answer individual letters. Readers' questions are incorporated in his column whenever possible.

Sheilah Graham

Hollywood Happenings

HOLLYWOOD, Feb. 21.

ADD LIFE'S LITTLE IRONIES: British actress Margaret Leighton refused to star in "Sweet Bird of Youth" on Broadway two years ago because she did not want to leave her then newlywed mate, Laurence Harvey, in London. Larry recently signed to star in "Sweet Bird of Youth" on the London stage, but not with Maggie.

THE JAMES MASONS' precocious Porty has her own swimming pool, one step from the house. The other pool, big and beautiful, is for those who prefer a three-minute walk . . . Princess Grace Rainier is on a diet. That good living puts on the pounds! . . . Grace will visit her relatives in Philadelphia in the spring.

HENRY FONDA, who doesn't usually go in for this sort of thing, had his sixth sitting for Argentinian portrait painter De Luca . . . Arthur Miller, busy since his divorce from Marilyn Monroe, is talking to Carol Lawrence—so superb in "West Side Story"—for the lead in the movie version of his play, "View From the Bridge."

Lovely blonde Jill Hayworth, teen-ager of "Exodus," looks set for a repeat in Otto Preminger's new picture, "The Side of the Angels." I'm told this story is very censorable . . . What a beautiful bunch of ladies keep showing up in all the top tens in polls—Doris Day, Debbie Reynolds, Sandra Dee and Liz Taylor.

Marilyn Maxwell isn't letting the romantic grass grow under her well-shod feet. After causing a column ripple with her dates with Rock Hudson, Marilyn is now going places with Jeff Chandler.

"You CAN Get Better Grades"

How-to-Study Courses Urged

By Leslie J. Nason, Ed.D.
With Harry Karnes

FIFTEENTH AND LAST OF A SERIES

THIS IS THE LAST LAP of the course.

First, a few words about how to get better grades on problem-solving exams.

And then a proposal for the future.

In problem-solving tests such as those given in math, physics, and similar courses, you should keep three things in mind:

1. Your first concern is that of picking the right process for working the problem.

Read carefully. Be sure you understand the conditions of the problem and what kind of answer is wanted. Think the problem out in words. And keep in mind some of the things we said in a previous chapter about how to solve problems.

2. Your second concern is that of method.

While you work on the main process of the problem, the arithmetic work takes place on the fringe of your thinking space. The harder you concentrate on method, the more errors you are likely to make in the arithmetic.

3. Concern number three, then, is that of eliminating these careless errors.

Obviously, doing a problem-solving test involves more than merely knowing how and when to use your various processes of solution.

Work swiftly. Occupy your thinking space at all times. Go all through the test twice.

First, concentrate on method and careful organization of your work on paper.

The second time, put your full attention to checking the arithmetic and your use of algebraic signs.

Here again, we must repeat:

You can eliminate mistakes with greater ease if ALL the steps of the problem are arranged NEATLY on the paper.

Alex got low grades on math tests because he was smart. He was able to work out two or three steps of a solution in his mind. Only about one-third of the actual steps appeared on the paper. His answers were often wrong because of errors in his numbers. We suggested he try writing out every single step on the paper.

He did these simple things and raised his math grade from "D" to "A."

Why was this possible? When all the steps were before him on the paper, he was able in his checking to concentrate entirely on arithmetic and signs instead of worrying about re-creating the missing portions.

As we look back over what we have said in this and other chapters, it occurs to us that we may be charged with repeating statements of the obvious.

Why, of course it is helpful to budget your time on tests!

Of course it is wise to concentrate on one question at a time!

Of course it makes sense to make a neat paper, to write out all the steps so they can be double-checked!

Of course. And it is precisely the simple, obvious principle which students neglect under the misguided impression that it isn't important.

So now our proposal for the future:

We suggest adding to the curricula of grade schools, high schools, and colleges a different sort of course.

Today, the student studies reading, writing, arithmetic, biology, chemistry, French and a variety of other subjects. He studies subject matter. If he intends to be a teacher, he studies courses that tell him how to teach.

But nowhere along the line does he take a course devoted entirely to HOW TO STUDY, HOW TO LEARN!

Such a course, it seems to us, is basic. It is to the student what a compass is to the explorer.

Our experience in the private tutoring of failing students convinces us that "How to Study" classes would eliminate much of the heartache, frustration and defeat in school and in life itself.

After all, what we are talking about is a way of making human beings happier. Success in education can make a person happier. It can improve him emotionally and spiritually. It can improve his opinion of himself, his economic status in society, his value to his family and his country.

The journey into learning is a great adventure. It can be a successful one for most boys and girls and men and women if they are first given a sense of direction.

To help give that has been the aim of what we have written here.

Bon voyage!

(Copyright, © 1961, Better Grades)

THE END.

MAIL THIS COUPON TODAY, TO PROMOTION DEPT., POST-DISPATCH

Please send me the complete booklet on

"You CAN Get Better Grades"

(Inclosed is $1 in check, money order or cash.)

Name _____

Street _____

City _____ Zone ____ State ____

Or pick up copy at Post-Dispatch office, 1133 Franklin Ave.

Please allow 10 days to two weeks for mail delivery

NEW FROM BRUCE:

a wax remover that really works!

Bruce 5-Minute Wax Remover completely removes the old wax and dirt from vinyl, tile, linoleum or any non-wood floor—without scrubbing! No messy mixing. Just pour on floor and spread. In 5 minutes, simply wipe up the old wax. *It really works!* Rewax and your floor is clean and bright as new.

For easy wood floor care try famous clean-as-you-wax BRUCE FLOOR CLEANER or BRUCE CLEANING WAX.

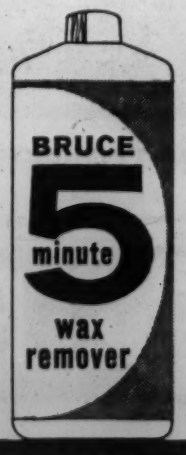

Made by E. L. Bruce Co., Memphis, Tenn.

KIEL OPERA HOUSE
FRIDAY, 8:30 P.M.
FIRST TIME IN ST. LOUIS
AMERICA'S MOST POPULAR FOLK SINGERS
THE WEAVERS
In a Concert "Folk Songs Around the World"
SEATS NOW SELLING at Aeolian, 1004 Olive & Kiel Auditorium. Tickets: $3.50, $3.00, $2.00, $1.50.
ENTERTAINMENT ENTERPRISES

American
9th & St. Charles • GE. 1-7000
8:30 TONIGHT and thru Sat., GOOD SEATS AVAILABLE
Matinees Wed. & Sat. at 2 P.M.
GERTRUDE BERG · CEDRIC HARDWICKE
A MAJORITY of ONE
5 Convenient Area-Wide Offices
DOWNTOWN: Amer. Th. 10 to 9:30
West: Stix, Baer & Fuller Westroads
Famous-Barr Clayton
SOUTH: Famous-Barr Southtown
NORTH: Famous-Barr Northland

GRAND BURLESQUE THEATRE
6th & MARKET CA. 1-9915
STARRING
ANN PERRI
AND
BABY DOLL
4 SHOWS DAILY
12:30—2:30—8:00—10:00
BURLESQUE ON STAGE! NO MOVIES!

Starring Melina Mercouri
Never on Sunday
4th Wk.
Written and Directed by JULES DASSIN
"Bouncing and beaming . . . gay and mischievous!" —Bosley Crowther, Times
APOLLO ART DeBaliviere at Waterman

KHORASSAN ROOM CHASE HOTEL
FRIDAY at 1:45 P.M.
OPERA HOUSE KIEL AUDITORIUM
SATURDAY at 8:40 P.M.
1st Annual Season
ST. LOUIS SYMPHONY ORCHESTRA
Vincent Tan Demorini, Conductor
Brilliant Hungarian Pianist
First American Tour
ANNIE FISCHER
PROGRAM: Excerpts from Suite, 'Iberia,' Albeniz; Piano Concerto in E Flat Major, Mozart; Piano Concerto No. 1, Liszt; Symphony No. 4, Beethoven.
SEATS NOW ON SALE at Aeolian Box Office, 1004 Olive, and Kiel Auditorium
POPULAR PRICES: $1 to $3.50

WORLD ST. CHARLES NEAR SIXTH
ADULTS ONLY Open 10:00 A.M. Cont. 'til 11 P.M.
1ST RUN ST. LOUIS
Road Show Attraction
Escape to a modern Garden of Paradise, where Nature's non-Moral daughters walk forth in all their natural beauty!
Hideout in the Sun
IT HAPPENED IN A NATURE CAMP
PLUS SHE DEMONS

BROADWAY DRIVE-IN THEATRE 4300 S. BROADWAY OPENS 6:30 STARTS AT 7:00
TWO BRAND NEW TECHNICOLOR HITS!
Jack Lemmon • Ricky Nelson 'THE WACKIEST SHIP IN THE ARMY'
G. Lollobrigida • Dale Robertson 'FAST AND SEXY'
NOW! OPEN EVERY NIGHT!

HOLIDAY DRIVE-IN 9900 PAGE FREE IN-CAR HEATERS
2 or a Carload $1.20—3 Big Hits—Open 6:30, Start 7:00
Kenneth More 'THE 39 STEPS' Color 7:00
Jack Lemmon Ricky Nelson 'THE WACKIEST SHIP IN THE ARMY' Color 8:45
Robert Ryan 'The Day of The Outlaw' 10:00

2 OR A CARLOAD $1.20 SOUTH-TWIN OPENS AT 6:30 STARTS AT 7:00
NOW! OPEN EVERY NIGHT WEATHER PERMITTING
JACK LEMMON RICKY NELSON
'THE WACKIEST SHIP IN THE ARMY'
CINEMASCOPE AND EASTMAN COLOR
Gina Lollobrigida in 'FAST & SEXY'
IN-CAR HEATERS IN-CAR HEATERS

Loew's STATE 715 WASHINGTON AVE
NOW • STAYS DAILY 11 NOON ADULTS ONLY
CLARK Gable MARILYN Monroe MONTGOMERY Clift
'THE MISFITS'
STARTS FEB. 28
WORLD PREMIER
HOODLUM PRIEST

Loew's MID-CITY 318 NO. GRAND • OL. 2-7330
FOURTH WEEK • DOORS OPEN 12:30
THE GREATEST ADVENTURE STORY OF THEM ALL!
WALT DISNEY'S SWISS FAMILY ROBINSON
COMING SOON • 'VILLAGE OF THE DAMNED'

TONIGHT at 8:15
Washington Birthday Matinee Tomorrow at 2 Children 90c
The Motion Picture with Everything that makes Entertainment Great!
"SPARTACUS"
HAS TERRIFIC ACTION...
It roars with the fierce excitement of men in battle... the passions of human strife... the power of human valor!

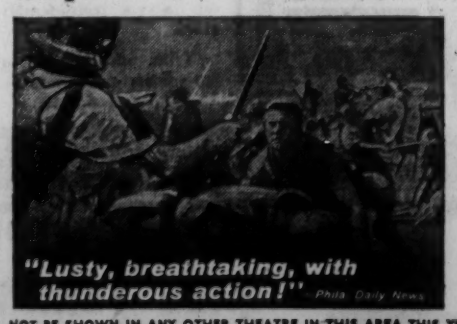

"Lusty, breathtaking, with thunderous action!" Phila. Daily News
WILL NOT BE SHOWN IN ANY OTHER THEATRE IN THIS AREA THIS YEAR!
FREE PARKING ESQUIRE
ALL SEATS RESERVED!
Box Office Opens 11 A.M. Daily
Phone Reservations—ST. 1-3300

★AIRWAY★ FREE in-car HEATERS ★
ST. CHARLES RD. E. OF LINDBERGH 2 or a CARLOAD $1.20
MONTGOMERY CLIFT
ELIZABETH TAYLOR
EVA MARIE SAINT
RAINTREE COUNTY
8:45
DEBBIE REYNOLDS • TONY RANDALL
PAUL DOUGLAS
"The Mating Game"
7:00

MANCHESTER FREE in-car HEATERS ★
MANCHESTER RD. W. OF LINDBERGH 2 or a CARLOAD $1.20
OPENS 6:30—STARTS 7:00
John Wayne — Wm. Holden "Horse Soldiers" 9:25
Gary Cooper — Rita Hayworth "They Came to Codora" 7:25

ARTHUR ENTERPRISES
ST. LOUIS AMUSEMENT CO.

AMBASSADOR
7th & Locust—TODAY ONLY OPENS 1:45 p.m.
Savage Drama . . . Strikingly Different Love Story
Anthony QUINN — Yoko TANI
'THE SAVAGE INNOCENTS'
Technicolor—Shown 2:15, 6:05 and 9:50 P. M.
Plus Suspense-Packed Thriller
'It Happened In Broad Daylight'
Shown at 4:30 and 8:15 P. M.
Park 4 hours at any Downtown WAYCO Parking Station for only 25c. Have parking check validated at Theatre box office

FOX
Grand & Washington. NEW SEATS! NEW CARPETS!
2nd BIG WEEK! Opens Daily 12 Noon
William HOLDEN ★ Nancy KWAN
'THE WORLD of SUZIE WONG'
Technicolor—Shows 12:15, 2:35, 5:00, 7:20 and 9:45 P. M.
Extra! 'ALPINE CHAMPIONS' In Color
Adults 90c 'til 5 p.m., $1.25 thereafter.

ST. LOUIS
Grand and Delmar—LAST 3 DAYS! Opens 4:15 P.M.
Jimmie RODGERS 'THE LITTLE SHEPHERD OF KINGDOM COME'
CinemaScope-Color—Shows 6:15 and 9:50 P. M.
Diane BAKER — Lee PHILIPS
'TESS OF THE STORM COUNTRY'
CinemaScope-Color—Shows 4:45 and 8:30 P. M.
Adults 90c, Children 50c

PAGEANT
6661 DELMAR BLVD. — PARK FREE
FIRST TIME AT POPULAR PRICES!
TONITE AT 8 P.M. ADULTS $1.50; CHILDREN 90c
Matinees Wed. and Sat. 1:00, Sun. 2:00 p.m.
BEN-HUR

SHADY OAK
Hanley & Forsyth — Opens 6:30 p.m.
The producers of 'CARRY ON NURSE' have come up with another even funnier!
PLEASE TURN OVER!
PERFORMANCES AT 7:00 AND 9:00 P.M.
PARK FREE at Vandeventer except Mon., Thur. and Fri.

GRANADA Park Free—4633 Gravois
HI-POINTE
RIO PARK FREE
TIVOLI PARK FREE
WELLSTON PARK FREE
Doors Open 6:30 p.m.
Jack LEMMON ★ Ricky NELSON
'THE WACKIEST SHIP IN THE ARMY'
CinemaScope-Color — Shows 6:45 & 10:10 p.m.
Peter SELLERS ★ Laff Riot!
'I'M ALL RIGHT JACK'
Shown only at 8:25 p.m.

AVALON Starts 7:00 P.M.
LINDELL Park Free—Starts 7:00
Jerry Lewis as 'CINDERFELLA' in Technicolor with Ed Wynn also Kenneth More—All New Thrills! 'THE 39 STEPS' in Color

SHENANDOAH OPENS 6:30 P.M.
1 Show Only! John Wayne, Wm. Holden 'HORSE SOLDIERS' Color—Shown 9:00 p.m.
TOWER OPENS 6:30 P.M.
Frank Sinatra—Edward G. Robinson 'A HOLE IN THE HEAD' Color—Shown 7:00

COLUMBIA OPENS 6:30 P.M.
Clint Walker 'FORT DOBBS' Shown 7:40 p.m. James Garner 'DARBY'S RANGERS' 9:15 p.m.

CREST 8800 Gravois Park Free—Opens 6:15
Eliz. Taylor, 'Butterfield 8' Shown 6:25-10:15 'ALL FINE YOUNG CANNIBALS' 8:15

GRAVOIS STARTS 7:00 P.M.
2 Action-Packed Features Together! 'OUTLAW WOMAN' and 'WALK INTO HELL'

MAPLEWOOD Park Free—Opens 6:30
Elizabeth Taylor 'Butterfield 8' 9:35 p.m. Robert Mitchum 'HOME FROM HILL' 7:05 p.m.

WASHINGTON GRANITE CITY, ILL.
2 Fun-Filled Features! 'WHERE THE BOYS ARE' and 'DARRY ON SERGEANT'

Special Kiddies Matinee
TOMORROW, GEORGE WASHINGTON'S BIRTHDAY AT THESE 13 THEATRES! FILM FUN FOR ALL!

AVALON OPENS 12:30 P. M.
2 Action Features! 'GLORY' 'DANIEL BOONE TRAIL BLAZER' AND 3 STOOGE COMEDY

COLUMBIA OPENS 12:30 P. M.
2 Action Features! 'FORT DOBBS' and 'DARBY'S RANGERS' Extra! 3 Cartoons

CREST 8800 Gravois OPENS 12:30 P. M.
Cartoon Feature in Color 'HANSEL & GRETEL' 8 CARTOONS and COMEDY!

GRANADA OPENS 12:30 P. M.
Alan Ladd 'SHANE' Technicolor Extra! 8 COLOR CARTOONS

HI-POINTE OPENS 12:30 P. M.
Jeff Chandler—Tim Hovey 'TOY TIGER' and 8 COLOR CARTOONS!

LINDELL OPENS 12:30 P. M.
'TARZAN AND THE LOST SAFARI' 3 CARTOONS and 3 STOOGE COMEDY!

MANCHESTER OPENS 12:30 P. M.
3 Stooges 'HAVE ROCKET WILL TRAVEL' 8 Cartoons and Harlem Globetrotters

MAPLEWOOD OPENS 12:30 P. M.
2 LAFF-LOADED FEATURES! 3 STOOGES 'HAVE ROCKET, WILL TRAVEL' and BOWERY BOYS 'SPOOK CHASERS'

RIO OPENS 12:30 P. M.
Lou Costello '30 FOOT BRIDE FROM CANDY ROCK' Extra! 8 COLOR CARTOONS

SHENANDOAH OPENS 12:30 P. M.
2 Features! Abbott & Costello 'DANCE WITH ME HENRY' 'HANSEL & GRETEL' 8 Cartoons-Comedy

TIVOLI OPENS 12:30 P. M.
3 STOOGE FEATURE 'HAVE ROCKET WILL TRAVEL' 8 CARTOONS and COMEDY

TOWER OPENS 12:30 P. M.
2 Action Features! 'SNOWFIRE' 'TARZAN'S FIGHT FOR LIFE' Extra! 3 CARTOONS!

WELLSTON OPENS 12:30 P. M.
Cartoon Feature in Color 'HANSEL & GRETEL' Extra! 5 CARTOONS and COMEDY

NEIGHBORHOOD MOVIES

APOLLO ART DeBaliviere at Waterman & Major Transportations
Melina MERCOURI in Jules Dassin's 'NEVER ON SUNDAY'
'HAVE JAZZ WILL TRAVEL' Color

BEVERLY 7740 OLIVE STREET RD. Free Parking
ONE COMPLETE SHOW
'G. I. BLUES' Color 9:20
'SCARED STIFF' 7:15

BRENTWOOD 2529 BRENTWOOD Park Free
LAST DAY LAST DAY
ONE COMPLETE SHOW AT 7:30
Elizabeth TAYLOR ★ Laurence HARVEY ★ Eddie FISHER
'BUTTERFIELD 8' 9:10
Ava GARDNER ★ Dirk BOGARDE
'THE ANGEL WORE RED' 7:30

CAHOKIA DRIVE-IN Rt. 460 E. St. Louis, Ill.
ELECTRIC IN-CAR HEATERS
OPEN EVERY NIGHT
Jerry LEWIS
'CINDERFELLA'
Clark GABLE
'BUT NOT FOR ME'

GEM 8840 ST. CHARLES ROCK RD. Free Parking
'THE MATING GAME' 9:10
'TUNNEL OF LOVE' 7:15

NORSIDE GRAND at NAT. BRIDGE Park Free—Opens 6:30
Comedy Sensation in Color and CinemaScope
Jack LEMMON ★ Rickey NELSON
'WACKIEST SHIP IN THE ARMY'
Plus 'NOOSE FOR A GUNMAN'

OSAGE KIRKWOOD, MO.
ONE COMPLETE SHOW STARTING 7:15
Jerry LEWIS in 'CINDERFELLA' 9:00 Color
Kenneth MORE in '39 STEPS' 7:15, Color

OZARK WEBSTER GROVES, MO. Opens 6:30—Starts 7:15
ONE COMPLETE SHOW
Jack LEMMON ★ Rickey NELSON
'WACKIEST SHIP IN THE ARMY'
In CinemaScope and Color—At 9:00
Peter SELLERS ★ Ian CARMICHAEL ★ Terry THOMAS
'I'M ALL RIGHT, JACK' 7:20

RITZ 3147 S. GRAND PR. 2-9572—Opens 6:30
Jack LEMMON ★ Rickey NELSON
'WACKIEST SHIP IN THE ARMY' 7 & 10
Jim DAVIS ★ Barton MacLANE
'NOOSE FOR A GUNMAN' 8:45 Only

ROXY LANSDOWNE near MACKLIND HU. 1-9898—Thru Tues.
William HOLDEN ★ Otto PREMINGER
'STALAG 17' 9:30
Elizabeth TAYLOR ★ Montgomery CLIFT
'A PLACE IN THE SUN' 7:30
Don't Forget A-1 Kiddie Mat. Sun.

SENATE BROADWAY and MARKET
Tyrone Power, 'UNTAMED'
Martin West, 'FRECKLES'

VARSITY 6610 DELMAR Park Free—Last Day
Bob HOPE ★ Lucille BALL
'THE FACTS OF LIFE' 8:30
Kenneth MORE ★ Taina ELG in
The '39 STEPS' Col. 6:45 & 10:15
Special Holiday Mat.—Open 12:30
Heart Warming Animal Story
'DOG'S BEST FRIEND' Plus
'Cartoon Carnival' and 3 Stooges

RADIO PROGRAMS

KSD KXOK KSTL WEW KFUO KXEN KMOX KXLW KWK WIL KADY WAMV KATZ

550 630 690 770 850 1010 1120 1320 1380 1430 1460 1490 1600

Tuesday Afternoon

Classical Music Tuesday

Classical music on St. Louis radio stations Tuesday. Symbols: (L) live; (R) recordings; (T) transcriptions.

KSD: 7:05 p.m.—Night Music (R): Rossini's "La Cenerentole"; Albeniz's "Iberia Suite"; Smetana's "The Moldau"; Gershwin's Prelude in C; Scriabin's "Nocturne for Left Hand"; Fourth Movement, Brahms's Symphony No. 4; Polka and Fugue from Weinberger's "Schwanda, the Bagpiper"; Grieg's "Last Spring."

KFUO (AM AND FM): 6:00 p.m.—Evening Concert (R): Bruch's "Kol Nidrei"; Britten's "Matinees Musicales." 6:30 p.m. (FM only): Britten's Fantasy for Oboe and Strings; Reger's Serenade for Orchestra; Variations and Fugue on a Theme by Mozart; Dohnanyi's "Suite En Valse"; D'Indy's "Symphony on a French Mountain Air."

KADI (FM): 9:05 p.m.—Starlight Symphony (R): Rossini's "Il Signor Bruschino"; Benjamin's "Concerto Quasi Una Fantasia"; Haydn's Symphony No. 44 in E Minor; Albioni's "Romeo and Juliet"; Chopin's Scherzo in B Flat Minor, Op. 31.

KCFM (FM): 11:00 p.m. — Eleventh Hour Symphony (R): Beethoven's Symphony No. 9.

KSLH (FM): 3:30 p.m. — Chamber Music (R): Beethoven's Trio No. 7 in B Flat Major, Op. 97, "The Archduke."

WEDNESDAY

KFUO (AM AND FM): 10:00 a.m.—Music of the Masters (R).

2:00 P.M.
KSD—News; Jim Burke
KMOX—News; John McCormick
KXOK—Ken Reed
WIL—Dick Kent
KWK—News; Bill Jenkins
WAMV—News; Music
WEW—World of Music
KFUO—Your Information
KADY—News; Matinee
KXEN—News; Jamboree
KXLW—Rodney Jones
KSTL—Spider Burks
KATZ—News; Dave Dixon
3:15 P.M.
WAMV—Pleasant Music
WEW—Music; News
3:30 P.M.
KSD—Emphasis; Jim Burke
WEW—World of Music
KWK—News; King Richard
KFUO—News
KXEN—News; Jamboree
KATZ—News; Dixon
3:45 P.M.
KMOX—(3:55) In Paris
KXOK—(3:55) News
WIL—(3:55) News
WEW—(3:55) News
KFUO—Children's Album
KADY—Weather; Matinee
KXLW—(3:55) News
4:00 P.M.
KSD—News; H. DeMere
KMOX—News; Your Service
KXOK—Jack Elliott
WIL—Ron Lundy
KWK—News; King Richard
WAMV—News; Music
WEW—World of Music
KFUO—Rhythm Patterns
KADY—News; Moving Along
KXEN—News; Jamboree
KXLW—E. Rodney Jones
KSTL—Spider Burks
KATZ—News; Dave Dixon
4:15 P.M.
WEW—Music; News
WAMV—Pleasant Music
4:30 P.M.
WEW—World of Music
KWK—News; King Richard
KADY—Sports; Music
KXEN—News; Jamboree
KATZ—News; D. Dixon
4:45 P.M.
KSD—(4:55) News
KMOX—Service; Sidelights
KXOK—(4:55) News
WIL—(4:55) News
WEW—(4:55) News
KFUO—Bible, Information
KXLW—(4:55) News
5:00 P.M.
KSD—News; Sports; Point of Law
KMOX—News; Reflections
KXOK—Jack Elliott
WIL—Ron Lundy
KWK—News; King Richard
WAMV—News; Music
WEW—World of Music
KFUO—News
KADY—News; Moving Along
KXEN—News; Jamboree
KXLW—Rodney Jones
KSTL—Spider Burks
KATZ—News; Dave Dixon
5:15 P.M.
KSD—Business; L. Welk
KMOX—Bob Anthony, News
WAMV—Pleasant Music
KFUO—Family Worship
5:30 P.M.
KSD—Bob Hille, News
KMOX—H. Caray; R. Davis
KWK—News; King Richard
WEW—News
KFUO—Sports Show
KADY—B'ness; Music; News
KXEN—News; Jamboree
KSTL—Johnny Rion
KATZ—News; Dave Dixon
5:45 P.M.
KSD—Como; E. Nightingale
KMOX—L. Thomas; Sports
KXOK—(5:55) News
WIL—(5:55) News
KFUO—Music

Tuesday Night

6:00 P.M.
KSD—News; Sports Review
KMOX—News; In Person
KXOK—Jack Elliott
WIL—Ron Lundy
KWK—News; King Richard
KFUO—Evening Concert
WAMV—News; Music
KATZ—News; Gospel Train
6:15 P.M.
KSD—Three-Star Extra
WAMV—Pleasant Music
6:30 P.M.
KSD—News of the World, Morgan Beatty
KMOX—Bob Burnes, Sports
KWK—Sports; King Richard
KATZ—News; Gospel
6:45 P.M.
KSD—Edward P. Morgan
KMOX—(6:55) Analysis
KXOK—(6:55) News
WIL—(6:55) News
7:00 P.M.
KSD—News; Night Music; Clif St. James
KMOX—World Tonight; Challenge
KXOK—Art Rice
WIL—Ron Lundy
KWK—News; King Richard
WAMV—News; Music
KATZ—News; Blues
7:15 P.M.
KMOX—The Great Challenge
WAMV—Pleasant Music
7:30 P.M.
KSD—Emphasis; Night Music
KWK—News; Dave Dicks
KATZ—News; Blues
7:45 P.M.
KXOK—(7:55) News
WIL—(7:55) News
8:00 P.M.
KSD—News; Night Music
KMOX—News; Best Music
KXOK—Art Rice
WIL—Robin Scott
KWK—News; Dave Dicks
WAMV—News; Music
KATZ—News; Blues
8:15 P.M.
WAMV—Pleasant Music
8:30 P.M.
KWK—News; Dave Dicks
KATZ—News; Blues
8:45 P.M.
KMOX—Preview; Basketball; Hawks vs. Cincinnati
KXOK—(8:55) News
WIL—(8:55) News
9:00 P.M.
KSD—News; Metronome, H. De Mere
KMOX—Basketball (con'd)
KXOK—Art Rice
WIL—Robin Scott
KWK—News; Dave Dicks
WAMV—News; Music
KATZ—News; Night Beat
9:15 P.M.
WAMV—Pleasant Music
9:30 P.M.
KWK—News; D. Dicks
KATZ—News; Night Beat
9:45 P.M.
KXOK—(9:55) News
WIL—(9:55) News
10:00 P.M.
KSD—News
KMOX—Basketball (Cont'd.)
KXOK—Art Rice
WIL—Robin Scott
KWK—News; Dave Dicks
WAMV—News; Music
KATZ—News; Night Beat
10:15 P.M.
KSD—Memories 'til Midnight, H. DeMere
10:30 P.M.
KWK—Sports; Dave Dicks
KATZ—News; Night Beat
10:45 P.M.
KXOK—(10:55) News
WIL—(10:55) News
11:00 P.M
KSD—News; Memories
KMOX—Jack Buck Show
KXOK—Art Rice
WIL—Robin Scott
KWK—News; Dave Dicks
WAMV—News; Music
KATZ—News; Night Beat
11:15 P.M.
WAMV—Pleasant Music
11:30 P.M.
KWK—Dave Dicks
KATZ—News; Night Beat
11:45 P.M.
KSD—(11:55) News
KXOK—(11:55) News
WIL—(11:55) News
12:00 Midnight
KMOX—John McCormick
KXOK—Art Rice
WIL—Bob Osborne
KWK—News; Night Watch
WAMV—Pleasant Music
KATZ—News; Robert B. Q.

Wednesday Daytime

6:30 A.M.
KMOX—Ted Mangner
KXOK—News; Early Show
WIL—Bob Osborne
KWK—News; Town Country
KADY—Sunrise Serenade
KXLW—Gospel Blind Boy
KATZ—Nw; Way to Heaven
5:45 A.M.
KSD—Chapel in Wildwood
KXOK—Early Show; News
WIL—(5:55) News
6:00 A.M.
KSD—Harry Gunther
KMOX—News; G. Williams
KXOK—Peter Martin
WIL—Dan Ingram
KWK—News; Coffee Club
WAMV—Nw; Mkts; Weath
WEW—Eye Opener
KADY—News; Serenade
KXLW—Gospel Blind Boy
KATZ—Nw; Way to Heaven
6:15 A.M.
KSD—John Roedel, News
KMOX—(6:25) Weather
WAMV—Pleasant Music
6:30 A.M.
KSD—Harry Gunther
KMOX—News; J. Butler
KWK—News; Coffee Club
WAMV—News; Music
WEW—Voice of Prophecy
KADY—News; Serenade
KATZ—Nw; Way to Heaven
6:45 A.M.
KSD—News; John Roedel
KMOX—Weather; J. Butler
KXOK—(6:55) News
WIL—(6:55) News
KXLW—(6:55) News
7:00 A.M.
KSD—News; Harry Gunther
KMOX—Rex Davis; News
KXOK—Peter Martin
WIL—Dan Ingram
KWK—News; Coffee Club
WAMV—News; Music
WEW—Unity View; Music
KFUO—Weather; Hymns
KADY—News; Music
KXEN—World Tomorrow
KXLW—George Logan
KSTL—Word of Hope
KATZ—News; Rhythm Exp
7:15 A.M.
KMOX—Rex Davis; Headline
KFUO—Morning Meditation
WAMV—Pleasant Music
WEW—Music; News
KADY—Moving Along
KSTL—Temperance Crusade
7:30 A.M.
KMOX—World News R'up
KWK—News; Coffee Club
WEW—World of Music
KFUO—Up to the Minute
KADY—News; Music
KXEN—Great Commission
KSTL—Johnny Rion
KATZ—News; Express
7:45 A.M.
KSD—John Roedel, News
KMOX—Jim Butler
WIL—(7:55) News
KXOK—(7:55) News
WAMV—Weather; Music
WEW—(7:55) News
KADY—Today in History
KXEN—Dan Gilbert
KXLW—(7:55) News
8:00 A.M.
KSD—World News, Peter Hackes
KMOX—Rex Davis News
KXOK—Peter Martin
WIL—Dan Ingram
KWK—News; Coffee Club
WAMV—News; Music
WEW—World of Music
KFUO—Up to the Minute
KADY—News; Moving Along
KXEN—Christian Crusade
KXLW—George Logan
KSTL—Weather; Revival
KATZ—News; Rhythm Exp.
8:15 A.M.
KSD—Harry Gunther
KMOX—Jim Butler
WAMV—Pleasant Music
WEW—Music; Paul Harvey
KFUO—(8:25) Chapel
KADY—Sports; Music
KXEN—Talk
KSTL—Chapel of the Air
8:30 A.M.
KSD—Roedel, News; Gunther
WEW—World of Music
KWK—News; Coffee Club
KFUO—Chapel; Themes
KADY—News; Music
KXEN—Lifeline Hour
KSTL—Gospel Revival
KATZ—News; Express
8:45 A.M.
KSD—Harry Gunther
KMOX—(8:55) News
KXOK—(8:55) News
WIL—(8:55) News
WEW—(8:55) News
KFUO—Themes of Ages
KXEN—Rev. Chas. Jessup
KXLW—(8:55) News
KSTL—Faith and Hope
9:00 A.M.
KSD—News; Harry Gunther
KMOX—News; Wea.; Butler
KXOK—Peter Martin
WIL—Dick Clayton
KWK—News; Gil Newsome
WAMV—News; Music
WEW—World of Music
KFUO—Mkt.; News; Weath.
KADY—News; Listen
KXEN—Rev. J. C. Bishop
KXLW—Gospel Blind Boy
KSTL—Back to Bible
KATZ—News; March to Zion
9:15 A.M.
KMOX—Jim Butler
WEW—Music; News
WAMV—Pleasant Music
KFUO—Prayer; Varieties
KXEN—The Temple Hour
9:30 A.M.
KSD—Emphasis; H. Gunther
WEW—World of Music
KWK—News; Gil Newsome
KFUO—Varieties; Chapel
KXEN—Grady Cantrell
KSTL—Christian-Jew Hour
KATZ—News; March to Zion
9:45 A.M.
KMOX—Fun; Man & Wife
WEW—(9:55) News
KXOK—(9:55) News
WIL—(9:55) News
KFUO—(9:50) Markets
KADY—Weather; Listen
KXEN—Songs
KXLW—(9:55) News
KSTL—Market
10:00 A.M.
KSD—News; Jim Burke
KMOX—News; A. Godfrey
KXOK—Ken Reed
WIL—Dick Clayton
KWK—News; Gil Newsome
WAMV—News; Music
WEW—World of Music
KFUO—Music of Masters
KADY—News; Listen
KXEN—Songs
KXLW—Gospel Blind Boy
KSTL—Gospel Hour
KATZ—News; March to Zion
10:15 A.M.
WEW—Music; News
WAMV—Pleasant Music
10:30 A.M.
KSD—Tello Test; Burke
WEW—World of Music
KWK—News; Gil Newsome
KADY—Memos; Listen
KXLW—George Logan
KSTL—Temple Hour
KATZ—News; Coffee Break
10:45 A.M.
WEW—(10:55) News
KXOK—(10:55) News
WIL—(10:55) News
KXLW—(10:55) News
KSTL—Happy Polka Time
11:00 A.M.
KSD—News; Jim Burke
KMOX—News; House Party
KXOK—Ken Reed
WIL—Dick Clayton
KWK—News; Gil Newsome
WAMV—News; Music
WEW—World of Music
KFUO—Music of Masters
KADY—News; Listen
KXEN—Songs
KXLW—George Logan
KSTL—Happy Polka Time
KATZ—News; Coffee Break
11:15 A.M.
WEW—Music; News
WAMV—Pleasant Music
KFUO—(11:25) The Bible
11:30 A.M.
KSD—Emphasis; Jim Burke
KMOX—Moore; Crosby, Clooney
WEW—World of Music
KWK—News; Gil Newsome
KFUO—Christian Woman
KADY—Boris Karloff; Mus.
KSTL—Farm Hour
KATZ—News; Coffee Break
11:45 A.M.
KXOK—(11:55) News
WIL—(11:55) News
WEW—(11:55) News
KFUO—News; Markets
KXEN—Rev. Tom Meredith
KXLW—(11:55) News
KSTL—(11:55) Markets
12:00 Noon
KSD—World and Local News
KMOX—Rex Davis, News
WEW—World of Music
KXOK—Ken Reed
WIL—Dick Kent
KWK—News; Gil Newsome
WAMV—News; Music
KFUO—Christ for Today
KADY—News
KXEN—News; Jamboree
KXLW—Rodney Jones
KSTL—Market
KATZ—News; Chico Show
12:15 P.M.
KSD—Russ David's Playhouse Party
KMOX—Your World Today
WAMV—Pleasant Music
WEW—Music; News
KADY—Luncheon Melodies
KSTL—News; Weather
12:30 P.M.
KSD—Tello Test; Playhouse
KWK—News; Gil Newsome
WEW—World of Music
KFUO—On the Farm
KXEN—News; Jamboree
KSTL—Johnny Rion
KATZ—News; Chico Show
12:45 P.M.
KMOX—Service; Washington
KXOK—(12:55) News
WIL—(12:55) News
WEW—(12:55) News
KXLW—(12:55) News
1:00 P.M.
KSD—News; Playhouse
KMOX—News; Your Doctor
KXOK—Ken Reed
WIL—Dick Kent
KWK—News; Bill Jenkens
WAMV—News; Music
WEW—World of Music
KFUO—Music Appreciation
KADY—Stereo Album Time
KXEN—News; Jamboree
KXLW—Lou Thimes
KSTL—S. Yaney; Markets
KATZ—News; Chico Show
1:15 P.M.
KMOX—Ask Your Doctor
WEW—Music; News
WAMV—Pleasant Music
KSTL—Skeets Yaney
1:30 P.M.
KSD—Emphasis; Playhouse
WEW—World of Music
KWK—News; Bill Jenkins
KXEN—News; Jamboree
KATZ—News; Chico Show
1:45 P.M.
KMOX—(1:55) Personal Story
KXOK—(1:55) News
WIL—(1:55) News
KXLW—(1:55) News
WEW—(1:55) News
2:00 P.M.
KSD—News; Jim Burke
KMOX—News; J. McCorm.
KXOK—Ken Reed
WIL—Dick Kent
KWK—News; Bill Jenkins
WAMV—News; Music
WEW—World of Music
KFUO—Music Appreciation
KADY—Album Time
KXEN—News; Jamboree
KXLW—Lou Thimes
KSTL—Skeets Yaney
KATZ—News; Chico Show

ALL PARTS FOR Radio—Phono—TV—Hi-Fi
Competitive with catalog prices. Picture tubes, tubes, condensers, resistors, speakers, antennaes, needles, hi-fi kits, test equipment, etc.
FM TUNER — $19.95
DIAMOND NEEDLES — $3.95
LP & Stereo Records ¼ to ½ off
Jones & Davis
522 S. Hanley PA. 5-8745
Open Eves. 'til 9; Sat. 'til 5:30

GET A BREAK! AT 50/50 EASTON
TV—RADIO—AUTO RADIO
REPAIRS AT SENSIBLE PRICES
BRING 'EM IN—GET A BREAK AT "50/50" EASTON
THE RADIO HOSPITAL
Open Daily & Sat. Till 6 P.M.

MUNTZ Giant 24" TABLE MODEL FREE HOME PRESENTATION $139.00 With trade
NO MONEY DOWN—2 Years to Pay
CALL DAILY 9-9 SUNDAY 10-5 OL. 2-0700

SAVE at SUSMAN'S
FURNITURE • APPLIANCES
SPORTING GOODS
785 S. FLORISSANT RD.
Open Till 9 Daily; Sat. Till 6
1114 NORTH MARKET
Open Thurs. Till 9; Sat. Till 5

MAGNAVOX ANNUAL SALE
SAVE ON TV AND STEREO
SCHWEIG-ENGEL
4933 DELMAR FO. 7-1885
OPEN EVENINGS

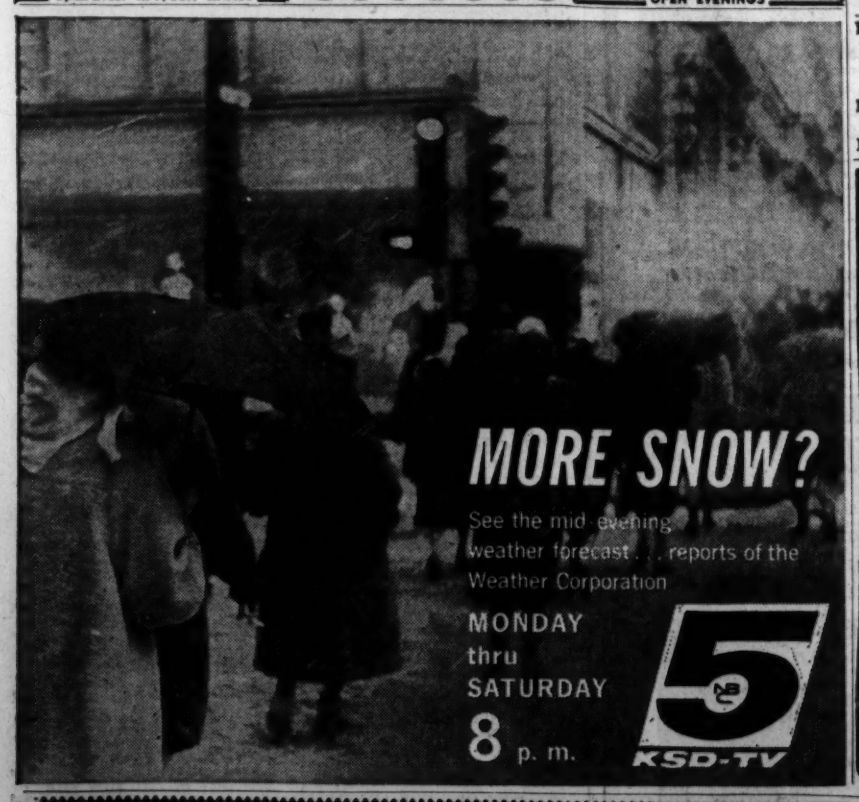

TV PROGRAMS

KSD-TV (5) KMOX-TV (4) KTVI (2) KPLR-TV (11) KETC-TV (9)

P.M.
12:00 5 News—Harry Gunther.
4 News, Weather.
2 Camouflage: Don Morrow, m.c.
11 Cartoons at Noon.
9 TV College: Sociology.
12:05 5 Charlotte Peters Show.
4 Burns and Allen.
12:30 4 As the World Turns.
2 Number, Please: Bud Collyer, m.c.
12:45 9 Music for Young People.
1:00 5 Jan Murray Show (color).
4 Full Circle.
2 About Faces: Ben Alexander, m.c.
11 Movie: Joseph Cotten, Ginger Rogers in "I'll Be Seeing You" (1945).
1:15 9 News—Walter Ross.
1:30 5 Loretta Young Theater.
4 House Party.
2 Comedy Star Playhouse.
1:35 9 Adventures in Learning.
1:50 9 Western Civilization.
2:00 5 Young Dr. Malone.
4 The Millionaire.
2 Day in Court.
2:20 9 Figure It Out.
2:30 5 From These Roots.
4 The Verdict Is Yours.
2 Road to Reality.
11 All Star Theater.
2:40 9 Composition and Literature.
3:00 5 Make Room for Daddy: Danny Thomas.
4 Brighter Day.
2 Queen for a Day: Jack Bailey, m.c.
11 Dr. Christian.
3:15 4 Secret Storm.
3:30 5 Here's Hollywood.
4 Edge of Night.
2 Who Do You Trust?
11 Captain 11's Showboat.
4:00 5 Susie.
4 S. S. Popeye.
2 American Bandstand: Dick Clark, m.c.
4:30 5 Wrangler's Cartoon Club.
4 Movie: Robert Taylor, Norma Shearer, Philip Dorn in "Escape" (1940).
5:00 2 Rocky and His Friends.
9 Krickety Krackety Club.
5:30 5 Whirlybirds.
2 News, Weather—Bruce Hayward.
11 Three Stooges.
9 Pook's Place.
5:45 2 The Nutty Squirrels.
6:00 5 News—Jonn Roedel; Weather—Armand.
4 News—Max Roby; Weather—Pat Fontaine.
2 Expedition: "Man's First Winter at the South Pole." Story of the eighteen men who manned the U.S. scientific station at the South Pole.
9 News—Walter Ross.
6:15 5 NBC News: Huntley-Brinkley Report.
4 News—Doug Edwards.
9 Armchair Adventure.
6:30 5 Laramie: Anita Sands in "Cactus Lady." Slim becomes romantically involved with a girl who is a member of an outlaw family.
4 Phil Silvers: Bilko's Insurance Company."
2 Bugs Bunny.
11 High Road to Danger.
9 Operation Explore.
7:00 4 Father Knows Best: Bud tries his hand at mind reading after witnessing an exhibition of mental telepathy (R).
2 The Rifleman: "Closer Than a Brother." Marshal Torrance turns his badge over to Lucas and reverts to drunkenness.
11 Science Fiction Theater.
9 TV College: Mathematics.
7:30 5 Alfred Hitchcock Presents: Dean Stockwell, Patricia Collings in "The Landlady." Two raincoats, an owl and a dog provide the clues to the solution of a two-year-old mystery.
4 Dobie Gillis: Dobie and Maynard become ace reporters for the high school year book in "I Was a High School Scrooge."
2 Wyatt Earp: "Casey and the Clowns." Wyatt joins a costumed bandit gang in order to recover stolen bank funds.
11 Movie: Cornel Wilde, Lloyd Nolan in "Manila Calling" (1942).
9 TV College: Speech.
8:00 5 Thriller: Nehemiah Persoff, Robert Middleton in "The Fingers of Fear." A detective leads a search for a child-killer.
4 Tom Ewell Show: Tom befriends baseball player and unintentionally undermines the pitching staff of the Dodgers. Stan Williams, Larry Sherry featured.
2 Stagecoach West: Arthur O'Connell in "Songs My Mother Told Me." David befriends a murder witness who is being sought by killers.
9 Red Myth.
8:30 4 Red Skelton Show: Guests, Al Capp, Peter Palmer, Stubby Kaye, Leslie Parris (R).
9 Casals Master Class: Haydn's Concerto in D.
8:55 11 News.
9:00 5 NBC-TV Special News Report: "Africa: Five Minutes to Twelve." A study of Africa and its problems.
4 Garry Moore Show: Peter Lawford, substitute host. Guests, Sally Ann Howes, Jonathan Winters.
2 Alcoa Presents: Robert Douglas, Donald Buka in "Night of Decision." A glimpse of the nation's future causes General George Washington to reverse an earlier decision to surrender.
11 Decoy: "Earthbound Satellite"
9 M.I.T. Science Reporter: "Development in Molecular Biology."
9:30 2 Highway Patrol: Broderick Crawford.
11 Mr. District Attorney.
9 Photography.
10:00 5 News — Bob Hille; Weather — Clif St. James.
4 News — Spencer Allen; Weather — Pat Fontaine.
2 Man Without a Gun: "Witness in Terror."
11 Movie: Burt Lancaster, Yvonne De Carlo in "Brute Force" (1947).
9 News—Walter Ross.
10:15 5 Jack Paar Show: Guests, Pat Suzuki, Joey Bishop, Walter Kiernan, Smothers Brothers (color).
4 Eye on St. Louis—Parker Wheatley.
10:30 4 Movie: Joel McCrea, Gail Russell in "The Unseen" (1945).
2 Movie: Lili Gentle, Mark Damon, Connie Stevens in "Young and Dangerous" (1957).
11:40 11 Greatest Headlines.
11:45 11 Bedtime Stories.
11:50 4 Movie: Richard Travis, Julie Bishop in "Escape From Crime" (1942).
12:00 5 News.
12:05 5 You Asked For It.
12:10 2 News Wrap-Up.
12:15 2 Comedy Time.
11 Final Edition News.
12:35 5 Weather.
12:40 4 Late News Roundup.

WEDNESDAY DAYTIME

A.M.
5:45 4 Devotion; News.
6:00 4 Town and Country.
6:30 4 PS 4.
7:00 5 Today (News at 7:25)
4 Good Morning (News and Weather at 7:05; 7:20 and 7:45).
8:00 5 Today (News at 8:25).
4 News.
2 Camera Two.
8:15 4 Captain Kangaroo.
2 Community Activities.
8:20 2 Cartoon Time.
9:00 5 Say When.
4 December Bride.
2 Jack La Lanne Show.
9 Beginning Spelling.
9:25 9 Learn to Spell.
9:30 5 Play Your Hunch (color).
4 Video Village.
2 Romper Room.
9:50 9 Spanish.
10:00 5 Price Is Right (color).
4 I Love Lucy.
10:25 9 Learning Adventures.
10:30 5 Concentration.
4 Clear Horizon.
2 Coffee Break.
10:45 9 French.
10:55 2 News.
11:00 5 Truth or Consequences.
4 Love of Life.
2 Morning Court.
11:20 11 Chapel; Headlines.
9 Figure It Out.
11:30 5 It Could Be You (color).
4 Search for Tomorrow.
2 Love That Bob.
11 Conversation Piece.
11:45 4 Guiding Light.
9 Lines and Shapes.
11:55 5 NBC News.

P.M.
12:00 5 News.
4 News, Weather.
2 Camouflage.
11 Cartoons.
9 Speech.
12:05 5 Charlotte Peters.
4 Burns and Allen.
12:30 4 As the World Turns.
2 Number, Please.
12:45 9 French.
1:00 5 Jan Murray (color).
4 Full Circle.
2 About Faces.
11 Movie: "Brute Force" (1947).
1:15 9 News.
1:30 5 Loretta Young.
4 House Party.
2 Comedy Playhouse.
1:35 9 Listen and Say.
1:50 9 Western Civilization.
2:00 5 Young Dr. Malone.
4 The Millionaire.
2 Day in Court.
2:20 9 Science Shelf.
2:30 5 From These Roots.
4 Verdict Is Yours.
2 Road to Reality.
11 All Star Theater.
2:40 9 Composition, Literature.
3:00 5 Make Room for Daddy.
4 Brighter Day.
2 Queen for a Day.
11 Dr. Christian.
3:15 4 Secret Storm.
3:30 5 Here's Hollywood.
4 Edge of Night.
2 Who Do You Trust?
11 Captain 11's Showboat.
9 English Literature.
4:00 5 Life of Riley.
4 S.S. Popeye.
2 American Bandstand.
4:30 5 Wrangler's Club.
4 Movie: "Isn't It Romantic" (1948).
5:00 2 Lone Ranger.
9 Krickety Krackety.
5:25 5 Mr. Magoo.
5:30 5 Whirlybirds.
2 News, Weather.
11 Three Stooges.
9 Pook's Place.

MOVIE TIME

AMBASSADOR
"THE SAVAGE INNOCENTS" at 2:18, 6:06, 9:54; "IT HAPPENED IN BROAD DAYLIGHT" at 4:30, 8:18.

LOEW'S STATE
"THE MISFITS" at 12:30, 2:40, 4:55, 7:10, 9:25.

LOEW'S MID-CITY
"SWISS FAMILY ROBINSON" at 1:00, 3:05, 5:15, 7:25, 9:35.

ST. LOUIS
"THE LITTLE SHEPHERD OF KINGDOM COME" at 6:18, 9:54; "TESS OF THE STORM COUNTRY" at 4:49, 8:30.

PAGEANT
"BEN HUR" at 8:00.

SHADY OAK
"PLEASE TURN OVER" at 7:00, 9:00.

APOLLO ART
"NEVER ON SUNDAY" at 7:00, 9:00.

ESQUIRE
"SPARTACUS" at 8:15.

FOX
"THE WORLD OF SUZIE WONG" at 12:15, 2:39, 5:03, 7:27, 9:51.

EARN $10,000 A YEAR

The average starting salary of students, completing our mechanical and technical training, is $4,300 per year. After becoming familiar with the industry, it will jump to $6,000 or $7,000 a year.

As efficiency increases, they can earn $8,000 to $10,000 per year. If they become specialists, or a part of management, they can earn considerably more.

Write, phone or visit for complete information. PRospect 6-7860.

BAILEY TECH SCHOOLS
1626 S. Grand • St. Louis 4, Mo.

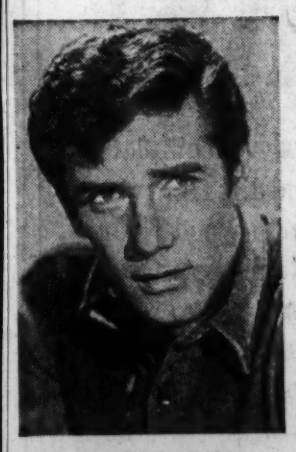

LARAMIE
was one of the wildest towns in the early West! See an exciting story of this era—starring
ROBERT FULLER
6:30 TONIGHT
5 KSD-TV

TV Notes and Gossip

DINAH SHORE may be back on NBC-TV again next season in a regular spot, the 9 to 10 p.m. Wednesday time following Perry Como. The network wants her and her producer and agents are talking to prospective sponsors. Dinah and Chevrolet, which sponsored her for 10 years, came to a parting of the ways last week. A spokesman for Miss Shore said she would not agree to the type of contract Chevrolet wanted for next season. He said: "They wanted her to be hostess for a series of big specials to tie in with sales drives and promotional campaigns. Dinah felt that she is a performer first and a saleswoman second, and didn't want to be an adjunct to the General Motors sales department."

NBC-TV'S "Project 20" has two events scheduled on consecutive days next month. "The Story of Will Rogers," with Bob Hope as narrator, will be presented March 28. The following day "The Real West," with Gary Cooper in his first TV role, will be telecast.

"ROBERT FROST: An American Poet" will be the first program in the new "Accent" series over CBS-TV beginning Feb. 26. KMOX-TV will carry "Accent" at 11:30 Sunday mornings.

ALLEN FUNT, creator of "Candid Camera," says his producing company has a new show in mind which would replace "Candid Camera" and would be "assuredly without Godfrey." Funt has long objected to the CBS-TV network's use of Godfrey on his present show. He told a Radio-Television Daily writer that "if the Godfrey problem can't be solved, the Candid Camera Company has a similar show in the works and ready to put on the air."

HUGH DOWNS . . . Host of the daytime "Concentration" program will have an added night-time version beginning April 17.

REBUILT TV SETS
17"-21" 29.50 up
Sets Guaranteed 90 Days
$1.00 DOWN—ORDER BY PHONE
A B C TV Inc.
5635 DELMAR PA 6-5555
OPEN EVES.

YOU CAN FINISH HIGH SCHOOL AT HOME
As fast as you can do the work. If you are between the ages of 16 and 60 and have left school, write for FREE 56-page high school booklet.
American School, Dept. P-D D
ST. LOUIS DISTRICT OFFICE
6635 Delmar Blvd.
University City 30, Mo.
Send me Your FREE 56-Page High School Booklet!
Name _____
Address _____
City _____ State _____

GULF PRESENTS AN
GULF
NBC NEWS SPECIAL

AFRICA: 5 Minutes to 12:00

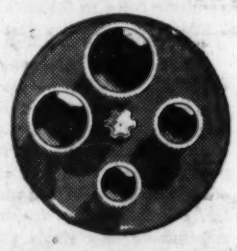

TONIGHT AT 9-10 PM ON CHANNEL 5

LAZAR and sons 15th ANNIVERSARY
Manufacturer's Closeout
BRAND-NEW 7 SHEET CAPACITY
PHILCO AUTOMATIC WASHERS
Available Now in Limited Quantities
ONE YEAR FREE SERVICE
LAZAR'S SPECIAL PRICE $168.88 With Trade
• Ball Point Balance
• Hi Capacity—600 Washing Impulses Per Minute
• Triple Duty Dispenser
• Cold Water Wash—Cold Water Rinse
Dexter Model W 1202
LAZAR and sons
Open Every Nite to 9 — Sat. 'til 5

CONTEST WINNER
The Rev. and Mrs. H. M. Gross of 466 Foreston Pl., Webster Groves, won the $1400 TV-stereophono combo in Lazar's big contest.

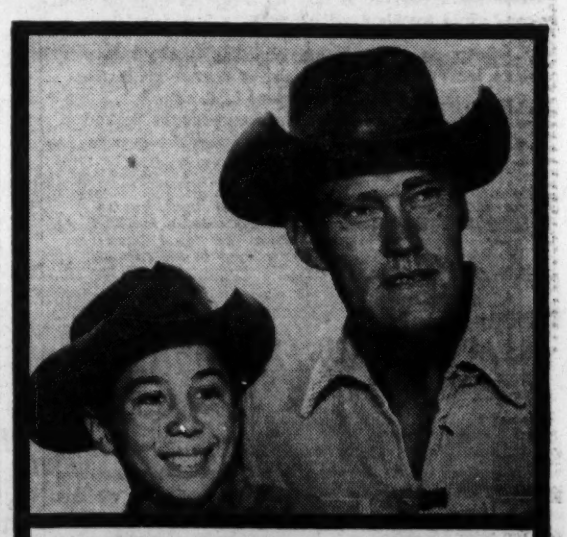

THE RIFLEMAN
When fear overtakes Marshall Torrance, Lucas McCain's blazing rifle takes over.
7:00 tonight
KTVI 2 CHANNEL

VINCEL
3295 S. KINGSHIGHWAY FL. 2-8900
SHOPPING TODAY
INQUIRE TODAY
FREE TEMPEST
ONLY AT VINCEL
PONTIAC $1995
BRAND NEW TEMPEST

HENRY—By Carl Anderson

OFF THE RECORD—By Ed Reed

"Oh, you were the cagey one all right, Rollo—always keeping on uncle's good side by expressing interest in his hobby!"

DONALD DUCK—By Walt Disney

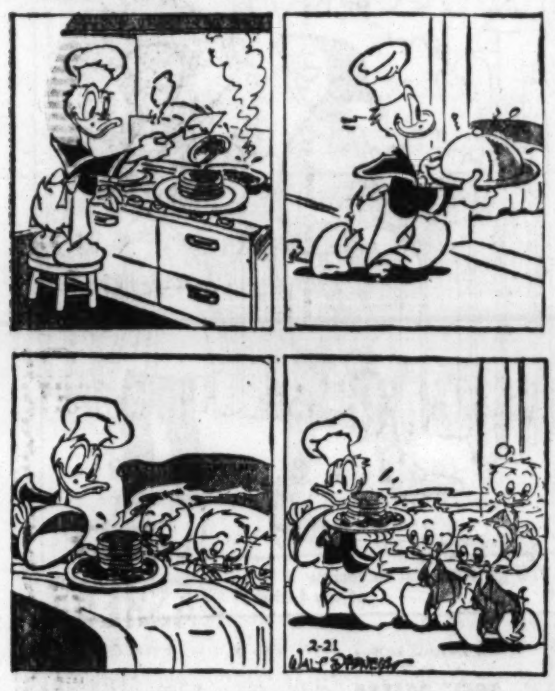

TODAY'S CROSSWORD PUZZLE

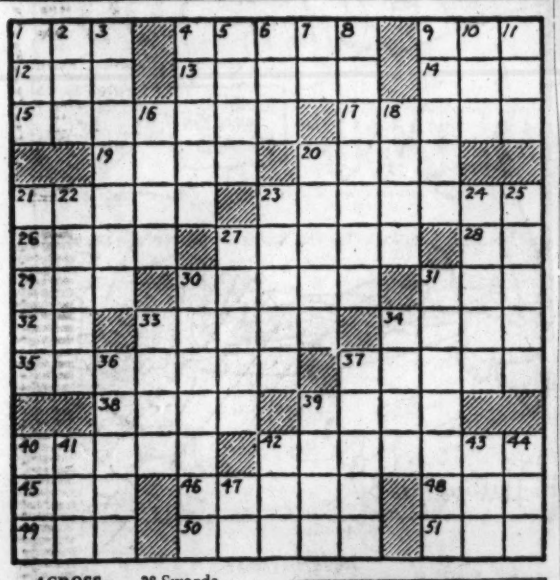

ACROSS
1 Evergreen
4 Annexed
9 Not many
12 Adjective suffix
13 Official emblem
14 Land measure
15 Young frog
17 Smithy
19 Profligate
20 Exquisite
21 On one's guard
23 Expression of approval
26 Pillar
27 Downpours
28 Sodium symbol
29 Distress signal
30 Contaminate
31 Altitudes: abbr.
32 Exists
33 Stamp
34 Bard
35 Shut out
37 To take across a river
38 Swards
39 Hindu woman's garment
40 Large body of water
42 Inhabitant
45 Blue grass
46 Strap
48 Seaweed
49 Rocky hill
50 Ovules
51 Snatch

DOWN
1 Qualified
2 Yellow bugle
3 Compensation
4 With regard to
5 Small valley
6 A President's initials
7 For example: abbr.
8 Challenging
9 Prospered
10 Work unit
11 Very small
16 Haven
18 Burden
20 Used to start a fire
21 Orbital point
22 Not restrained
23 Revolutionary patriot
24 Entomb
25 Toothsome
27 Forays
30 Absentees
31 Apparent junction of earth and sky
33 Entreaty
34 Persian fairy
36 Unadulterated
37 Pointed teeth
39 Dispatch
40 To make a choice
41 Soft murmur
42 Female antelope
43 Age
44 Bird's beak
47 That man

Solution of Yesterday's Puzzle

D	A	T	E		C	O	B		E	A	R	S
O	V	A	L		O	L	E		F	L	O	E
R	E	N	D	E	R	E	D		T	I	D	E
			E	S	S	O	I	N		G	E	M
S	P	A	R	T	A		M	O	R	N		
L	A	D		E	G	G		D	E	M	O	S
I	N	E	E		E	E	R		D	E	L	E
D	E	P	O	T		L	E	T		N	I	L
		T	S	A	R		P	I	S	T	O	L
F	U	N		P	A	R	O	L	E			
A	S	E	A		C	U	R	T	A	I	N	S
T	E	S	T		E	S	T		T	R	I	O
E	S	S	E		R	E	S		S	E	P	T

NANCY—By Ernie Bushmiller

BUNION—By Martin

MRS. FITZ'S FLATS—By Frank Roberge

REX MORGAN, M.D.—By Dal Curtis

SCAMP—By Walt Disney

BUZ SAWYER—By Roy Crane

RIP KIRBY—By John Prentice and Fred Dickenson

STEVE ROPER—By Saunders and Overgard

KERRY DRAKE—By Alfred Andriola

EVER HAPPEN TO YOU?—By Blake

HERMAN—By Clyde Lamb

THIS FUNNY WORLD

"Albert doesn't come shopping with me any more, it spoils his dinner when he knows how much he pays for it"

Uncle Ray's Column

The Air We Breathe

A set of the World Book Encyclopedia has been awarded to the fourth grade classroom of the Stewart Avenue School, Columbus, O., by Uncle Ray.

Pupils in fourth through twelfth grade classes in public, parochial or private schools, may win a complete set of the World Book Encyclopedia for their classrooms by submitting questions to Uncle Ray. Ask your teacher to choose the best five questions submitted by your class on history, science, biography or geography and send them to Uncle Ray, in care of the Post-Dispatch.

by Ramon Coffman

A QUESTION about breathing has come from Roger Lawson, Barbara Ryan and their classmates. They ask:

"How do our lungs helps us to breathe?"

Our lungs take oxygen from the air, and transfer the oxygen to the blood. The heart pumps blood around the body, and the blood supplies fresh oxygen to cells in the feet, head, arms, hands and other parts.

Waste gases from the cells are picked up by the blood. Then the waste gases are breathed out.

Q. How much oxygen does the air contain?

A. The air is composed mainly of nitrogen, a gas that has only a little to do with the breathing process. Nitrogen slows up breathing somewhat, and that is good. If we breathed pure oxygen for a long time, things would go wrong.

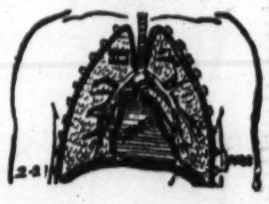

Diagram showing how heart nestles between lungs.

About 78 per cent of pure air is composed of nitrogen, and a bit more than 20 per cent is oxygen. The rest is made up of argon and other gases.

Q. When we take in a breath of fresh air, do we use up all the oxygen in that breath?

A. It is common for a person to use up only about one third of the oxygen in a breath of air. For this reason, people have met success in a type of artificial respiration that has become popular recently. The air breathed out by a human being still contains a good deal of oxygen, and this may be used by one who needs oxygen to start breathing again.

Q. Does air, in general, contain dust?

A. Wherever air is breathed by people, you may be sure that some dust exists. There is less dust in high places than in low. The air breathed by people in Mexico City is far more pure than what is breathed in a city like Baltimore.

For your free copy of Uncle Ray's "True Adventure Stories" leaflet just send a stamped, self-addressed envelope to Uncle Ray in care of the Post-Dispatch.

LAUGH IT OFF

"How come Gert's husband is wanted in more states than you?"

POGO—By Walt Kelly

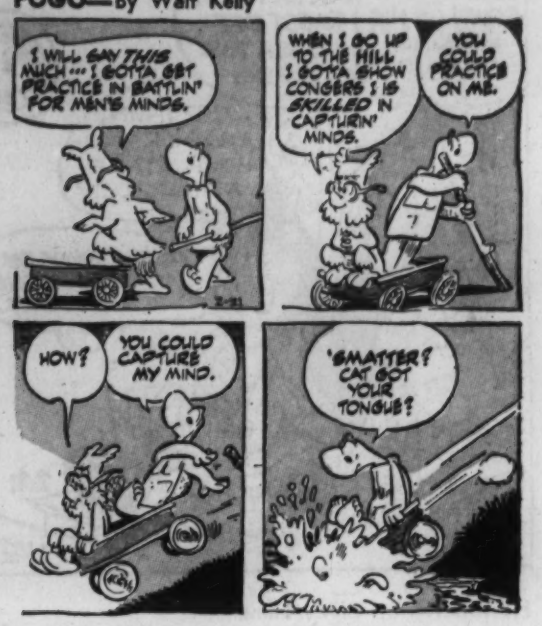

BLONDIE—By Chic Young

BEETLE BAILEY—By Mort Walker

GRIN AND BEAR IT—By Lichty

"...Is there any guarantee against piracy...other than the fees, tips and gratuities normally exacted?"

THE GIRLS—By Franklin Folger

"What I like about noon is you can stop doing nothing for an hour."

STEVE CANYON—By Milton Caniff

BIG GEORGE—By Virgil Partch

"Okay! Okay! I'll PUT in wall-to-wall carpeting."

LI'L ABNER—By Al Capp

TIZZY—By Kate Osann

"I'll go with you tomorrow if I can flatter a dollar out of my father!"

PONYTAIL—By Lee Holley

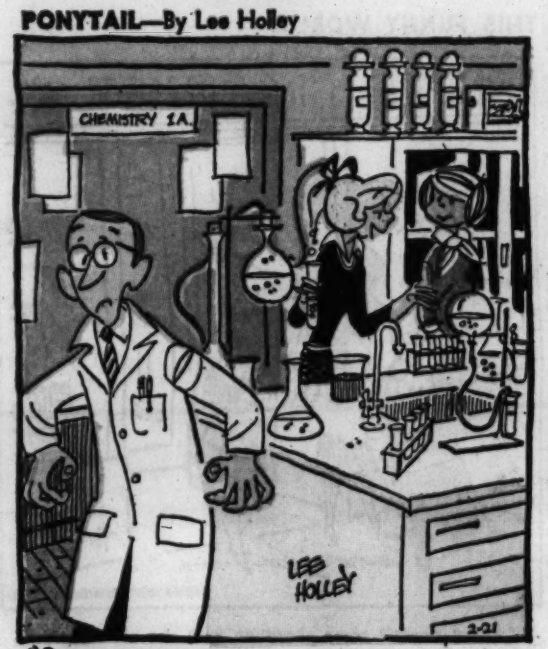

"PASS ME THAT BOTTLE OF WHATCHAMACALLIT."

THE HEART OF JULIET JONES—By Stan Drake

JUNIOR GRADE—By Harry Mace

SIDE GLANCES—By Galbraith

"My mother said I could only stay 20 minutes. Is the time up yet?"

GORDO—By Gus Arriola

THE STRANGE WORLD OF MR. MUM

NUBBIN—By Jim Burnett and George Crandall

HI and LOIS—By Mort Walker and Dik Browne

ARCHIE—By Bob Montana

New Heart-Warming Bouquet!

We Give Hi-Denomination Top Value Stamps

Advertisement